Tonight: Cloudy
Sunday: Some Sun

Victoria Times

WEEKEND EDITION
30 cents

95th YEAR, No. 60 ★

VICTORIA, BRITISH COLUMBIA, SATURDAY, AUGUST 19, 1978

15 CENTS DAILY, 30 CENTS SATURDAY

Window Rattling Tremor

A minor earthquake shook southern Vancouver Island and part of the B.C. mainland at 6:51 p.m. Friday, but it did little more than rattle windows.

In the Victoria area no injuries or damage was reported to police.

Ron Hyndman of the Pacific Geoscience Centre said the quake, which measured 4 on the Richter scale, was centred about 20 kilometres north of here at a depth of 40 to 50 kilometres.

Hyndman said there may be aftershocks of lesser intensity, but said officials do not believe is precedes bigger quakes.

"It does not appear to be related to any activity in other parts of the world," he said.

Early this morning in California a similar minor quake shook the ground south of San Diego, again causing no damage.

The tremor was centred more than 300 kilometres from Santa Barbara County, where a quake measuring 5.1 on the Richter scale injured more than 60 persons last Sunday and caused more than $12 million in damages.

VANCOUVER TRANSIT STALLED

Bus Drivers Ignore LRB

VANCOUVER (CP) — Bus service here was stalled today as drivers continued a strike in defiance of a B.C. Labor Relations Board order to return to work.

The Amalgamated Transit Union, which has advised its members to obey the order, and B.C. Hydro were to meet with the board again today.

The strike, involving a group of drivers at Hydro's Oakridge depot, began Friday in a dispute over operation of the spare board.

No buses were running out of the Oakridge depot today, halting all service in Vancouver and affecting Richmond, South Delta and White Rock.

A Hydro spokesman said buses were running in North Vancouver, Surrey, Burnaby and Port Coquitlam.

Hydro has threatened to take the issue to the B.C. Supreme Court if the drivers do not return to work.

Ed Peck, vice-chairman of the LRB, said the board was waiting for an application from one of the parties before calling a hearing.

The board ordered the drivers back to work late Friday.

The strike action came on the first day of the new spare board operation, negotiated in the recent contract.

In the contract, the union gave up operation of the spare board, which assigns some drivers to routes, to the company.

But drivers claimed the company was ignoring seniority in assigning duties.

Al Ashton, president of the ATU, said Friday the work stoppage could spread throughout the whole system if the spare board issue is not resolved immediately.

A dispute over the spare board sparked a week-long strike last spring.

The union executive had agreed Thursday to abide by the corporation's interpretation of new rules, reached in contract negotiations earlier this year, until arbitration settles the matter, but Ashton said his members would not go along with this.

"Our members are not prepared to wait that long," he said. "We would have rather tried to resolve the problem that both sides have at the LRB hearing. We asked the company to continue the old rules until we get the arbitration. That seems a reasonable alternative to no bus service."

Ashton said the spare board dispute is a matter of interpretation, with the union arguing that the old method of seniority is better than Hydro's method of selecting drivers by allocation.

The drivers said the incident began when one senior spare board man went in to the Oakridge office to ask for a shift and a supervisor told him he could not choose his route.

The driver said he would not work if management would not let him choose a route, and the other drivers walked out in sympathy.

Hydro spokesman Harry Atterton said Oakridge lost about 30 per cent of its rush-hour supplementary bus service Friday and this slowed down the schedule of buses still operating.

Rush-hour bus service was disrupted when about 100 drivers walked off the job at 1 p.m., stopping about 85 special rush-hour buses from leaving the Oakridge centre.

Bus drivers gathered around the depot gates, but they claimed they were not picketing the site.

B.C. Hydro buses sit idle after wildcat strike

British Bases Bombed

MOENCHENGLADBACH, West Germany (Reuter) — Eight bombs exploded at British Army bases during the night in the biggest attack against British forces in Germany in peacetime, a British military spokesman said here today.

The explosives were placed on the perimeters of eight different barracks in West Germany, causing extensive damage but no casualties.

British military and West German civilian police were investigating the bombings. But there was no immediate word on who had carried them out.

No advance warning was given and no one has admitted responsibility, the spokesman said.

Senior officers at the headquarters of the British Rhine Army (BAOR) here speculated, however, that the bombs had been left by radicals opposed either to Britain's commitment to the western NATO defence alliance or its military presence in Northern Ireland.

The spokesman said Friday night's bombings were the biggest co-ordinated peacetime attack against British forces in Germany, where Britain maintains 55,000 soldiers as its major contribution to NATO.

"There have been isolated incidents before but never anything as comprehensive as this," he commented.

Six bombs went off within minutes of each other around midnight at barracks here and in nearby Duesseldorf.

More than an hour later, another two bombs exploded at repair workshops in Minden and Bielefeld, some 200 kilometres to the northeast.

Three School Buses Collide

Times News Services

HAMILTON — Forty-nine children and camp counsellors were injured Friday and 28 taken to hospital when three school buses returning from a YMCA day camp collided near Freelton, about 20 kilometres north of here.

It was the third accident in Canada in the last two days involving buses carrying children.

On Thursday, three children were killed and 11 others injured in separate bus accidents in Quebec and New Brunswick.

In Friday's mishap, about 150 children in three buses were returning from a camp at Hoover Park, about one kilometre from the site of the accident, when the chain-reaction collision occurred.

Camp staff on the buses said the lead bus in the convoy slowed to make a turn on a rural road and the driver of the second stopped to avoid hitting the first bus.

The third bus then went out of control on the gravel road as it tried to stop and hit the back of the second bus, pushing it into the first.

Raj Bhuller, the driver of the third bus, told camp officials and police that the brakes on his vehicle had failed.

Meanwhile, Quebec Transport Minister Lucien Lessard announced Friday that beginning Sept. 1, all buses operating in that province will have to undergo commplete mechanical inspections at least every three months.

Two weeks ago, 40 persons, most of them handicapped, died when the bus in which they were riding plunged into a lake at Eastman, 115 kilometres north of Montreal.

'In a Tight Corner,' Smith Ready to Talk

BULAWAYO (UPI) — Rhodesian Prime Minister Ian Smith, admitting "we are in a tight corner," Friday edged closer to negotiations with the guerrilla-backed Patriotic Front and said "we are not opposed to a conference" as proposed by Britain and the United States.

But, he said, the two powers must come up with an acceptable conference agenda before a final decision is announced by the biracial transitional government produced by the March 3 "internal" majority rule agreement.

His remarks were the most flexible he has delivered to date regarding the negotiations Britain and the United States have been trying to arrange since April.

He spoke to reporters one day after tribal Chief Jeremiah Chirau, one of the three black leadears who sit with Smith on the government's executive council, came out in full support of the all-party conference idea.

"I haven't had an opportunity of speaking to Chief Chirau myself to find out exactly what he has in mind," Smith said.

But he said the executive council frequently discuss the Anglo-American proposal and "we're all pretty much the same in our thinking.

"We are not opposed to a conference. We are a little on our guard that we could go to something that could turn out to be a farce."

"We want to be sure it's not going to be destructive... and leave us in a worse position than we are now."

Smith said his government is trying to determine through contacts with visiting British and American diplomats what the agenda of a conference would include.

CAR PLATES LEAD POLICE TO PAIR

NEW WESTMINSTER (CP) — Two men were arrested Friday after a robbery in Seattle Thursday that netted $100,000 in diamonds, rubies, opals and other assorted gems.

Police in Seattle said the manager of Phil's Jewelry Store was showing a diamond to a customer when the man grabbed a pouch containing about 500 gems and ran from the shop.

The manager chased the man but was unable to catch him. Another witness, however, saw a man drive off in an orange Volkswagen with B.C. licence plates.

The plates were traced to a man in this city. New Westminster police and RCMP raided a home here Friday morning, arresting two men and seizing a cache of gems.

Davis Verdict Delayed Until September 11

VANCOUVER — Vancouver county court Judge J. J. Anderson will hand down a verdict Sept. 11 on charges that former Social Credit transport minister Jack Davis, 62, committed fraud and theft.

The date was set Friday by Judge Anderson at the end of Davis' three-day trial on an indictment charging he took $1,074 that belonged to the government by fraudulently obtaining refunds on airline tickets purchased for travel on government business.

After hearing prosecution and defence arguments, Judge Anderson said he wouldn't make the decision right away "in view of the matters I have to look at and consider."

He said he didn't want to delay a decision and "can well imagine the feelings of an accused person in these circumstances," but "on the other hand, I would like the opportunity to read all the material I have been given and to consider it and to give it far more than casual thought."

Summations Friday by defence lawyer Allan McEachern and prosecutor John Hall boiled down to whether or not Davis had a legal right to the refunds under a law and order-in-council governing cabinet ministers' allowances and expenses.

The case marrows down to the meaning of the law after McEachern entered a statement of admission by Davis

See DAVIS Page 12

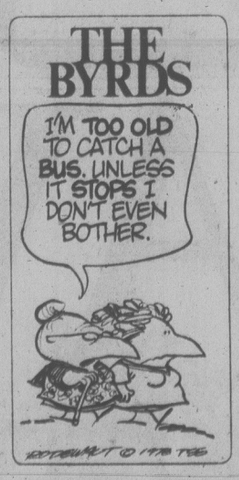

107 Candles To Twinkle On Her Cake

Everybody has birthdays but there aren't too many people who can put 107 candles on their cake.

But Mrs. Bridget Morry, will do just that this Tuesday.

Just how hold is 107?

Some perspective: The year Bridget was born, Stanley located David Livingstone in darkest Africa, B.C. joined Confederation, Charles Darwin produced his controversial Descent of Man and artist James Whistler painted his mum.

Born in Newfoundland, Mrs. Morry moved to Victoria in 1906. She brought five children with her and then had five more here.

"I didn't have too much time for anything else after that," she recalled in an interview at the Royal Jubilee Hospital.

"There was too much work to do with 10 children around."

After 107 years does she have any advice for young people, any tips on how to take care of themselves so they'll live to a ripe old age as well?

"No," she says with a smile, "you know it all."

But, she adds makeup's no good for women.

"I never put anything on my face."

Mrs. Morry says she can't really attribute her longevity to anything in particular — it just happened to her, and she almost sort of wishes it hadn't.

"It's too long for anyone to live," she said. "It really is.

"The Queen never sent me a card this year. I guess she thinks I'm gone — I should be."

But a lot of people, including the nursing staff that takes care of her, are glad she's still around.

"She's a lovely old lady," said one of the nurses. "A darling."

Bridget's a darling, her nurse says

Beer Talks Monday

Mediator Clark Gilmour will meet with brewery and union officials Monday in an effort to get negotiations going again in the strike-lockout that has shut down most of B.C.'s beer industry.

Meanwhile, a union spokesman said that brewery workers may picket the Pacific National Exhibition (PNE) which opened in Vancouver today, because of stocks of beer.

John Langley, spokesman for the Union of United Brewery, Cereal, Flour, Soft Drink and Distillery Workers, said Friday pickets will probably go up if the PNE can't prove its stocks of Canadian beer were delivered before the breweries closed.

He said no action is planned before Monday or Tuesday.

The PNE has been selling Canadian beer in its three drinking outlets all summer, and officials claim the beer is part of a stockpile made in anticipation of the strike-lockout which began with a strike at Carling O'Keefe in May.

A spokesman said Friday that remaining stocks of Canadian beer would last about five days and United States beer delivered since the breweries closed might last an additional five days.

In Victoria, a liquor distribution brand spokesman said Friday that B.C. liquor stores will get 2.7 million dozen bottles of beer from the U.S. in the next 15 days.

He said the latest shipment will bring the total amount of beer imported from the U.S. since the beer industry dispute began to seven million dozen bottles, which represents only about 40 per cent of the normal market demand during the summer months.

BCR Strike Vote

VANCOUVER (CP) — A joint union council representing 2,200 B.C. Railway employees said Friday it is being forced to hold a strike vote next week because management does not want to negotiate.

Accelerated School Eyed for Gifted

RICHMOND (CP) — The provincial education ministry is planning a program to allow gifted students to complete school a year early, Education Minister Pat McGeer said Friday.

McGeer said an accelerated program, which will be more challenging than the regular curriculum, will be available to all grade levels a year from now. His department is also working with the universities and colleges on a policy to admit exceptional high school students a year early, he said.

"The gifted have been wasted intellectually in this province, and it's not good for them or for society," he said. "We want to have the type of program that will challenge these children and which will help them become leaders of the province."

In an interview, McGeer said the new program will provide a sufficiently challenging program for bright students and allow them to advance at a faster rate.

"We want to be certain that youngsters that have the ability aren't just mouldering in the school system," he said. "So they will be required to put out as much mental effort as necessary to master the program."

"If these people can master the academic material and move ahead, that will be done too, although we're not looking for a class of 11-year-olds to enter university."

McGeer said there is now no over-all accelerated school program in B.C., although some schools allow students to advance at a faster rate in certain subjects.

"So the gifted are almost ignored in B.C.," he said. "One to five per cent of the school population — between 5,000 and 30,000 students — are being wasted."

McGeer said it will be up to classroom teachers to decide which students can handle the advanced program. The program will involve increased homework, more drills in school and advanced courses, he said.

"We are also considering the elimination of a year of high school for those who can manage an accelerated program," he said.

"We now have a committee working on the articulation of secondary and post-secondary programs, and quite a bit of progress has been made where students can get the type of high school program that would allow them to go one year earlier into universities, colleges or other institutions."

McGeer was speaking at the official opening of the ministry's offices in this community just south of Vancouver.

INDEX

	Page
Births	38
Chess	36
Church	34, 35
Classified	38-52
Comics	54
Deaths	52
Family	29-31
Finance	10, 11
Gardening	32
Sports	16, 17
Theatre	20-23
Travel	25-27

Boost Given Pipeline

Times News Services

WASHINGTON — A House-Senate compromise reached Friday on the natural gas bill has put the $10-billion Alaska Highway pipeline back on the road — but obstacles still line the route ahead.

A majority in both House and Senate committees dealing with the bill reached a compromise which will let the Carter administration push the bill on the House and Senate floors, making it possible for approval before the end of the year.

But this is by no means guaranteed, as critics are mounting a powerful lobby.

Two senators, James Abourezk (Dem.-S.D.) and Howard Metzenbaum (Dem.-Ohio), have pledged to filibuster the bill when it reaches the Senate floor.

And a powerful coalition of consumer, labor, business and environmental causes is backing the fight on the grounds that the bill will give huge non-taxable profits to the pipeline companies without compensating either large or small gas consumers.

Without Carter's natural gas bill, the backers of the Alaska Highway pipeline cannot be sure of a firm price for gas moving from Alaska's North Slope through Canada to U.S. markets.

And without a firm price on the gas they cannot negotiate contracts with North Slope gas producers.

Contracts with the producers are, in turn, needed before financial institutions can be approached to finance the pipeline.

Backers of the pipeline, Northwest Alaska Pipeline in the U.S. and Foothills Pipe Lines Yukon Ltd. in Canada, say planning for the pipeline is running about six months behind schedule at present, and if the bill does not pass Congress this year, the cost of construction could rise as much as $1 billion.

TOURIST ALERT

The following are asked to contact the nearest RCMP detachment for an urgent personal message:

Peter Bergen of Morden, Man.; Omar Blais of 100 Mile House; Ray De Jong of Holland; George Penner of Winnipeg; Webb Rothwell of Cobalt, Ont.; Gerald Tress of Calgary; Leonard Waln of California.

Good Cause to Strike, Postal Workers Claim

OTTAWA (UPI) — The president of the Canadian Union of Postal Workers has criticized a suggestion by Postmaster General Gilles Lamontagne that a postal strike be prohibited and says the union has "very good reason to strike."

"Under the law we don't have just the right to strike, we also have the right to negotiate," Jean-Claude Parrot said Friday. "So far the government representatives have shown no signs that they are ready to honor our legal right to negotiate.

"All they have done is propose rollbacks in rights we've acquired under previous collective agreements or push the status quo," Parrot said. "Members of the CUPW have a very good reason to strike."

He said Lamontagne had reversed his previous opposition to restricting the right of postal workers to strike.

"It's impossible to know what Mr. Lamontagne is doing," Parrot said. "He constantly contradicts himself."

The CUPW broke off mediation talks earlier this week and asked the mediator to prepare his report. The union would be in a legal position to strike one week after release of the report.

The union is pressing for a shorter work week "because of the widespread unemployment and because of the adverse effects of technological change," Parrot said, but described Lamontagne's claim that the CUPW wanted a two-and-a-half-hour work day as "nonsense."

Lamontagne had said Thursday "the union continues to ask for a 30-hour week with pay for 40 hours, one hour of paid lunch, two hours of rest and a half-an-hour of travel time between rest and work areas, representing a two-and-a-half-hour work day."

Parrot said the union of inside workers had suggested a number of different ways to reduce the work week "but to exaggerate these proposals and take them as cumulative is to totally falsify the union's position."

$40,300 FOR MUSEUM

B.C.'s Provincial Museum has been awarded a $40,300 federal grant to enable it to continue the registration of its collections in archeology, ethnology and ornithology.

In announcing the grant, Secretary of State John Roberts said it is being awarded on the recommendation of the board of trustees of the National Museums of Canada, under its registration assistance program.

The program provides financial and technical assistance to ensure that objects and collections of national heritage significance are efficiently recorded.

Island Saw Co.
617 Chatham Street 385-5500

Customs Officer Suspended

VANCOUVER (CP) — Customs Supt. Walter Coleman, a 27-year veteran with several commendations to his credit, has been suspended from duty pending the outcome of an investigation into allegations of corruption among customs officers on the Vancouver waterfront.

Coleman's Burnaby home was raided Wednesday by National Harbors Board police and customs investigations armed with a search warrant.

Acting collector of customs Hugh Cameron said Friday: "I have been given enough evidence to warrant taking away his job but that doesn't mean he's guilty."

Four other customs officers whose homes were raided at the same time are still on the job, Cameron said.

Cameron said no employees of customs broking firms are under investigation.

It was earlier reported that employees of stevedoring, shipping and customs broking firms were being investigated.

THE OUTCASTS by Ben Wicks

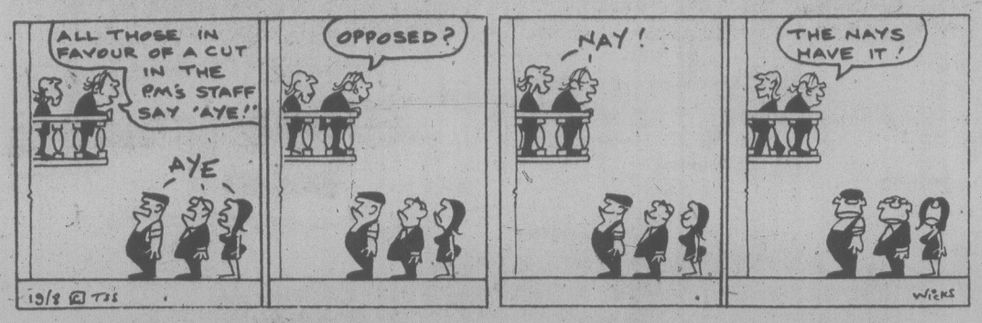

EXTRA OPENING AIDS TROLLERS

VANCOUVER (CP) — British Columbia's troller fishermen, angry about closure of sockeye salmon fishing off the west coast of Vancouver Island, are getting a break with reopening of much of that area as of midnight tonight.

And the Johnstone Strait area, which closed earlier this week to gillnetters as well as trollers, will open for two days Sunday evening.

Fisheries department officials said Friday the openings have been allowed because of an increased influx of sockeye, and because the unusually warm weather in the area is now cooling, so sockeye no longer are delaying in the area, but are continuing their return to the spawning grounds.

The areas were closed because the Adams River run of sockeye was at much lower levels off the island than expected, creating fear there would be a significant shortfall in escapement to the spawning grounds and thus a threat of reduced future runs.

o.c. soccer

LONDON (CP) — Results of soccer games played today in Britain:

ENGLISH LEAGUE

First Division

Arsenal 2 Leeds 2
Aston I Wolverhampton 0
Bolton 1 Bristol C 2
Chelsea 0 Everton 1
Derby 1 Man City 1
Liverpool 2 Queen's PR 1
Man United 1 Birmingham 0
Middlesbrough 1 Coventry 2
Norwich 3 Southampton 1
Notts F 1 Tottenham 1
West Brom 2 Ipswich 1

Second Division

Blackburn 1 Crystal P 1
Bristol R 3 Fulham 1
Burnley 2 Leicester 2
Cambridge 0 Stoke 1
Cardiff 2 Preston 2
Luton 6 Oldham 1
Millwall 2 Newcastle 1
Sheffield U 1 Orient 2
Sunderland 1 Charlton 0
West Ham 5 Notts C, 2
Wrexham 0 Brighton 0

Third Division

Blackpool 1 Oxford 0
Chesterfield 1 Plymouth 3
Colchester 2 Swansea 2
Exeter 0 Mansfield 0
Gillingham 0 Rotterham 0
Hull 1 Carlisle 1
Lincoln 2 Tranmere 1
Peterborough 2 Sheffield W 0
Shrewsbury 1 Brentford 0
Southend 0 Chester 1
Swindon 2 Bury 1
Walsall 2 Watford 4

Fourth Division

Aldershot 1 Wimbledon 1
Bournemouth 3 Newport 1
Barnsley 4 Halifax 2
Grimsby 1 Reading 2
Hartlepool 3 Doncaster 4
Hereford 0 Wigan 0
Huddersfield 0 Crewe 0
Portsmouth 0 Bradford 1
Port Vale 2 Scunthorpe 2
Rochdale 1 York 2
Stockport 3 Darlington 0

SCOTTISH LEAGUE

Premier Division

Aberdeen 3 Morton 1
Celtic 4 Hearts 0
Hibernian 0 Rangers 0
Partick 1 Dundee U 1
St. Mirren 0 Motherwell 1

First Division

Dumbarton 0 Stirling 1
Dundee 2 Arbroath 0
Hamilton 2 St. Johnstone 1
Kilmarnock 2 Airdrieonians 0
Montrose 2 Clyde 2
Queen of S 1 Ayr 0
Raith 4 Clydebank 2

Second Division

Albion 1 Falkirk 1
Alloa 1 Brechin 1
Berwick 6 Stenhousemuir 1
Cowdenbeath 2 Meadowbank 1
East Stirling 1 Dunfermline 1
Forfar 3 East Fife 1
Queen's Pk 0 Stranraer 1

IRISH LEAGUE

Ards 2 Crusaders 2
Coleraine 5 Bangor 2
Distillery 0 Ballymena U 2
Glenavon 1 Glentoran 1
Larne 3 Cliftonville 0
Linfield 3 Potradown 2

Extradition Denied

HAMM, West Germany (Reuter) — A former Nazi SS corporal who was convicted of war crimes in the Netherlands nearly 30 years ago cannot be extradited to Holland because he is a German citizen, a West German court ruled Thursday. Siert Bruins, 57, was born in the Netherlands, but fled to Germany at the end of the Second World War.

Budgets In Red

A number of government departments have already overspent their budgets, necessitating special cabinet warrants for further expenditures totalling almost $3.8 million.

The forests ministry's road development and maintenance program required an extra $3.2 million in addition to its $6.5 million budget approved by the legislature earlier this year.

And the resource management program in the same ministry was issued an extra $550,000 to its $8.4 million budget.

The universities section of the education ministry was issued a warrant for $37,500.

The fiscal year does not end until March 31, 1979.

Free Chequing
Overdraft Protection
High Interest
Helpful People
Everything you always wanted in a chequing account. Get full details at the nearest office of
VICTORIA PUBLIC SAVINGS Credit Union
547 Michigan Street 382-5105
710 Broughton Street 385-1437
1601 Blanshard Street 388-5554

the weather

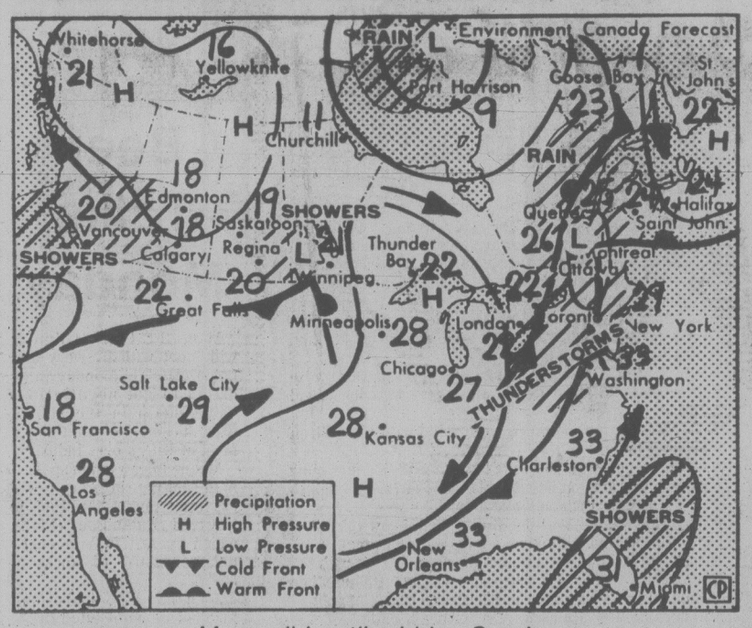

Map valid until midday Sunday

A weather disturbance has moved along the B.C. coast and has passed into Washington State. Cool unsettled air lies across most of B.C. in its wake. Thus mainly cloudy skies will occur today together with a few showers over most districts. Over the Interior there is a risk of isolated afternoon and evening thundershowers. Little change is expected on Sunday except for the north coast where some improvement is forecast. Temperatures will continue cool.

ENVIRONMENT CANADA WEATHER OFFICE
10 A.M. FORECASTS
Valid Until Midnight Sunday

Greater Victoria: today mostly cloudy with a few showers. Sunday cloudy with sunny periods. Highs both days near 19. Lows tonight near 10.

Greater Vancouver, Lower Mainland, East Vancouver Island: today mainly cloudy, a few showers. Sunday cloudy with sunny periods. Isolated showers mainly near the mountains. Highs both days near 19. Lows tonight near 11.

North and West Vancouver Island: today cloudy, a few showers. Sunday cloudy with a few sunny periods. Highs both days near 16 except 18 inland. Lows tonight near 10.

TEMPERATURES
Yesterday

	Max.	Min.	Prcp.
Victoria	16	11	1.0
Normal	20	12	

One Year Ago

Victoria	20	12	—
Across Canada			
Prince Rupert	17	11	—
Prince George	15	5	9.6
Terrace	17	12	2.0
Port Hardy	15	11	16.4
Tofino	17	11	5.6
Comox	18	12	4.0
Vancouver	17	12	13.8
Kamloops	21	12	2.5
Cranbrook	18	7	6.2
Williams Lake	16	6	12.0
Fort Nelson	9	4	15.4
Peace River	10	4	6.2
Edmonton	18	8	0.9
Jasper	14	7	7.2
Banff	17	7	1.6
Calgary	21	8	—
Lethbridge	21	11	—
Medicine Hat	24	10	—
Saskatoon	16	9	—
Swift Current	22	9	—
Prince Albert	16	8	0.6
Moose Jaw	20	8	—
Regina	18	8	—
Yorkton	14	4	—
Thompson	12	2	3.6
Brandon	19	2	—
Winnipeg	18	7	—
The Pas	14	5	0.2
Kenora	17	9	—
Thunder Bay	27	9	—
Toronto	27	19	—
Ottawa	25	14	—
Montreal	25	15	—
Quebec	26	8	—
Halifax	27	16	—
Charlottetown	29	12	—
Fredericton	30	9	—
St. John's	24	17	0.5
Whitehorse	18	1	—
Yellowknife	14	5	—
Inuvik	16	10	—
United States			
Seattle	21	14	2.5
Spokane	22	13	—
Portland	23	15	—
San Francisco	29	12	—
Los Angeles	23	17	—
Las Vegas	36	21	—
Phoenix	41	29	—
Chicago	31	22	0.5
New York	28	20	—
Miami	32	26	—

World Temperatures: Amsterdam 25, 9; Athens 31, 21; Bangkok 32, 27; Beirut 31, 26; Belgrade 23, 12; Berlin 21, 9; Bogota 17, 7; Brussels 22, 12; Buenos Aires 12, 5; Cairo 34, 21; Caracas 28, 17; Copenhagen 22, 12; Frankfurt 22, 7; Geneva 24, 11; Helsinki 21, 12; Hong Kong 30, 28; Honolulu 31, 21; Jerusalem 27, 16; Johannesburg 23, 11; Kiev 25, 14; Lima 16, 13; Lisbon 29, 15; London 22, 15; Madrid 33, 15; Manila 30, 26; Moscow 25, 13; New Delhi 33, 25; Nicosia 35, 23; Oslo 21, 12; Paris 24, 14; Rio De Janeiro 30, 14; Rome 27, 17; Sao Paulo 27, 10; Singapore 31, 24; Stockholm 25, 20; Taipei 35, 27; Tehran 37, 26; Tel Aviv 28, 22; Tokyo 33, 24; Vienna 25, 15.

CITY'S WEATHER RECORD

Sunshine, August	190.3 hrs.
Last August	246.2 hrs.
Normal (30 Years)	174.5 hrs.
Sunshine, 1978	1,658.7 hrs.
Last Year	1,700.5 hrs.
Normal (30 Yrs.)	1,589.4 hrs.
Precipitation, Aug.	13.8 mm
Last August	— mm
Normal (30 Years)	10.0 mm
Precipitation, 1978	179.9 mm
Last Year	198.1 mm
Normal (30 Years)	335.4 mm.

Sunrise, Sunset Sunday
(Pacific Daylight Time)
Sunrise 06:14 Sunset 20:19

TIDES AT VICTORIA
(Tides listed are Pacific Standard Time)

	Time	Ht	Time	Ht	Time	Ht	Time	Ht
	H M	Ft.	H M	Ft.	H M	Ft.	H M	Ft.
19	0205	8.6	0915	1.7	1605	7.8	2130	5.5
20	0305	8.2	0955	2.4	1645	8.0	2230	5.1
21	0405	7.7	1035	3.3	1710	8.3	2320	4.6
22	0510	7.2	1115	4.3	1745	8.4		
23	0015	4.3	0620	6.7	1145	5.2	1820	8.5

TIDES AT SOOKE

	Time	Ht	Time	Ht	Time	Ht	Time	Ht
	H M	Ft.	H M	Ft.	H M	Ft.	H M	Ft.
19	0120	9.8	0840	2.2	1515	8.5	2045	5.6
20	0215	9.4	0920	2.9	1545	8.8	2135	5.2
21	0305	8.8	0950	3.6	1620	9.0	2240	5.0
22	0400	8.3	1030	4.5	1650	9.2	2330	4.8
23	0505	7.7	1055	5.3	1730	9.2		

TIDES AT FULFORD HARBOUR

	Time	Ht	Time	Ht	Time	Ht	Time	Ht
	H M	Ft.	H M	Ft.	H M	Ft.	H M	Ft.
19	0410	10.1	1100	2.1	1815	10.9	2345	6.4
20	0520	9.8	1145	3.0	1850	10.9		
21	0040	5.8	0615	5.8	1225	4.0	1915	10.9
22	0140	5.2	0730	9.2	1305	5.2	1955	10.8
23	0225	4.8	0850	8.9	1355	6.3	2015	10.6

Le Menu Gastronomique
LES ESCARGOTS DU BOURGUIGNON
SOUPE A L'ONION GRATINEE
LE CHATEAUBRIAND
LA SALADE NICOISE
BAKED ALASKA
SPANISH COFFEE
$17.95 PER PERSON (MIN. TWO)
Our unforgettable 5-course dinner
$11.95 PER PERSON
August 21st to 24th
COQUILLES ST. JACQUES scallops and shrimps sauteed with shallots, spices and wine, served on a shell with a house sauce
SOUPE DU JOUR daily favourite soup
LA SALADE VERTE DU CHEF the chef's green salad
LAMMELLES DE BOEUF AU COGNAC ... center cuts of beef tenderloin, simmered in port wine and spices, served with a brandy sauce
LA CREME GLACEE MAISON house ice cream
CAFE
Antonio's fine french cuisine
Reservations 384-7014
2 CENTENNIAL SQUARE
8-19x

Perennials
PLANTAIN LILY ..... 2.25 EA.
BLEEDING HEART ..... 2.95 EA.
GLOBE FLOWER (TROLIUS) ..... 1.95 EA.
DELPHINIUM ..... 1.95 EA.
CHINESE LANTERN ..... 1.98 EA.
MEADOW RUE ..... 98¢ EA.
PINKS ..... 98¢ EA.
...FOR YEARS OF BLOOM
HARDY FUCHSIAS 9 VARIETIES FROM 2.40 each
OPEN 9:00 a.m. to 8:00 p.m. Sunday 9-5
PHONE 658-8812
PHONE 658-8812
Elk Lake Garden Centre
5450 PAT BAY HIGHWAY—Just Beside Elk Lake
LISTEN TO GOOD ADVICE FROM HARRY HURN
SAT. and SUN., 8:41-11:26 a.m., 1:45-3:36 p.m. on C-FAX
8-21

SAVE 1/3

VIA's new Fare For All Plan saves you 1/3 on round trips.
This summer, take advantage of our Round Trip Excursion Fares. Plan your trip to qualify for a 3-day excursion fare, and you'll pay the basic one-way fare, plus one-third for the round trip.
These fares apply between any two points when the one-way fare is $36 or less. They're valid all year, except at Christmas and Easter. Go any day except Friday, return any time up to midnight of the third day.*
Talk to your Travel Agent about savings like these, or call CP Rail or VIA Rail Canada depending upon your destination.
(From Vancouver) Round Trip
Banff $37.00
Jasper $42.00
Be good to yourself, take the train.
VIA
*(Other restrictions may apply. Please check when booking).

Biggest Beer Headaches Are on the Order Desk

It might seem at times that there isn't much beer out there during the current beer strike but don't blame the employees of B.C.'s liquor distribution branch.

The LDB boys — despite a steady barrage of obscene phone calls and a shotgun threat — have been working long hours and performing over and above the call of duty to try and spread what beer is available around as fairly as possible.

A report on the situation prepared for the branch says the staff in the LDB and public distribution warehousing companies have been working 12 to 18 hours a day, six days a week to supply the B.C. market.

The dispute started May 26, with a strike at Carling O'Keefe and expanded June 8 with a lockout at Molson's, Labatt's and Columbia Breweries in Creston.

"Despite millions of bottles of beer coming in, special licensee orders to handle, and store distribution to sort out, the branch has had relatively few hassles," the report says.

The report also says: "Anyone who gets his jollies from listening to obscene phone calls should apply for a job on the beer order desk at the LDB.

"No doubt staff taking the phone orders will have to be deprogrammed once the beer dispute is over in order to free their heads of all four-letter words they have heard during the past few weeks.

"They deserve a medal for keeping their cool while temperatures rose at the other end of the line."

The study states that colorful phone calls are not the only hazards faced when working on the beer desk.

One irate licencee walked up to the order desk and announced that if he couldn't get his beer when he needed it, he would come back with a shotgun and reorganize the staff.

"Branch security staff has other thoughts about this."

One licencee flew in from the Queen Charlotte Islands to personally ensure his order would be processed quickly. Orders are filled on a first-come, first-served basis.

Unfortunately, the report notes, the certified cheque he brought with him was insufficient and he was still short after using all the cash he had.

"Staff fished into their pockets and came up with the extra amount needed to fill the order," the report says.

"This is only one of the many occasions on which staff have provided the extra pennies needed to ensure that a licensee could place an order."

The branch has run into problems of geography, bottle supply and bootleggers during the dispute.

"The speculation that Americans have a poor understanding of Canadian geography was borne out when a rail shipment of beer from Omaha, Neb., was sent to Edmonton rather than to Vancouver.

"We can only assume that the shippers saw Edmonton as a suburb of Vancouver."

The shipment eventually reached Vancouver.

One of the larger glass companies in the U.S. northwest suffered a furnace breakdown which affected the supply of bottles to all breweries in Washington, forcing the LDB to start importing beer in cans.

The study says that with almost 200 truckloads of beer each week, scheduling has been a problem.

A large beer order, placed for the Black Mountain Rock Festival in Kelowna, was late arriving in B.C., so the LDB shipped the order to Kelowna in a refrigerated truck so that it would be chilled and ready to drink when it arrived.

Another order, to a mining camp north of Campbell River on Vancouver Island had to be scheduled to meet the sailing of a supply barge which makes the trip once every eight weeks.

An Interior hotel placed an order for beer for its beer parlor, but the order was accidently shipped to the liquor store instead and before anyone could correct the error, the beer had been sold.

"Fortunately, the LDB was able to send off another shipment immediately and this time it got to the hotel."

Aborted Test Tube $50,000

MRS. DEL ZIO
. . . anguished

NEW YORK (AP) — A federal jury has awarded a 31-year-old Florida woman $50,000 — and her husband $3 — for the anguish caused by their thwarted attempt five years ago to become parents of the world's first test-tube baby. She had sought $1.5 million.

But the jury also determined Friday night that Dr. Raymond Vande Wiele, who admitted destroying the experiment, was innocent of harming Doris Del Zio's property — the test tube containing the incubating embryo that was to have been transferred to her womb.

Vande Wiele said he destroyed the embryo because it was not sanctioned by his hospital and could have created a "monstrosity."

Nevertheless, Mrs. Del Zio — who lives in Fort Lauderdale, Fla. — called the verdict "a vindication for all women" and a vindication of the two doctors who conducted the unfinished experiment.

Interest in the trial, which began July 17, was heightened midway in the testimony when Lesley Brown, a 31-year-old Briton, became the first woman to give birth successfully to a baby conceived outside the womb.

In the destroyed experiment at Columbia Presbyterian Medical Centre, Dr. Landrum Shettles and Dr. William Sweeney began nurturing an egg from Mrs. Del Zio's ovary that had been fertilized by sperm from her husband.

The jury of four women and two men granted Mrs. Del Zio's husband, John, 59, a token award—$1 from each of the three defendants, Vande Wiele, chief of gynecology and obstetrics at Columbia Presbyterian; the hospital; and Columbia University, which administers the hospital.

No Word On Swap Talks

NEW YORK (AP) — Negotiations for the release of Anatoly Shcharansky remained secret Friday after a rabbi returned from talks in Berlin over a possible prisoner exchange for the Soviet dissident.

Rabbi Ronald Greenwald said Friday that he met for three days this week with East German lawyer Wolfgang Vogel, who in February helped Greenwald set up a three-country prisoner exchange.

Greenwald refused to say whether a deal is imminent.

Representative Benjamin Gilman (Rep. N.Y.) also declined comment on negotiations.

Greenwald and Vogel were involved in a prisoner exchange in February that freed an Israeli pilot from Mozambique, an East German spy from Pennsylvania, and a U.S. student from East Germany.

Shcharansky was sentenced to 13 years for treason and anti-Soviet activities.

Several nations are involved in the possible swap, and Gilman said he is optimistic that a deal can be made.

Among the reported possible exchanges for Shcharansky are Gunter Guillaume, the West German spy whose 1974 arrest led to the resignation of former chancellor Willy Brandt, and two United Nations employees from the Soviet Union who are accused of spying—Viktor Enger and Rudolf Chernyayev.

capital scene

There will be a general public meeting Tuesday, Aug.22, 7:30 p.m., Sidney Hotel, Sidney, concerning taxation of property.

The Rosicrucian Order, convocation and lecture, Wednesday, Aug. 23, 7:30 p.m. Phone 384-5269 for further information.

Karpov Sacrifice Pays Off

BAGUIO, Philippines (Reuter) — A richly rewarding sacrifice catapulted champion Anatoly Karpov ahead of challenger Viktor Korchnoi today, leaving the champion dominating the 14th game of the world championship when they adjourned.

The sacrifice drastically diverted the course of a battle that looked like it might wind up in a draw until well into the end game.

The 27-year-old champion gave up a rook for a bishop and a pawn—and reaped the reward of picking up one pawn and then another which more than compensated for what he gave up.

Karpov sealed his 42nd move for opening Sunday if they finish their adjourned previous game in time to allow further play during six hours alloted for adjourned games.

In the adjourned previous game, the first to be resumed Sunday, Korchnoi had made a striking similar sacrifice of rook for bishop and pawn—and also was ahead when they adjourned on Thursday night.

But the challenger faces a difficult task to turn his advantage into a win Sunday.

Earlier, the world's two top chess rivals had rushed into prospects of a drawn 14th game—without having any method to agree on one if it came about because of the animosity existing between Karpov and Korchnoi, a 47-year-old Soviet defector.

$125M Car Death Suit

SANTA ANA, Calif. (AP) — Ford Motor Co., already appealing a multi-million-dollar damage award to a teen-ager burned in a Pinto gas tank explosion, is being sued for $125 million in punitive damages by the parents of another youth killed in an accident involving a Mustang.

The lawyer representing the parents of Jeffrey Schmitt says the suit, filed Thursday in Orange County Superior Court, was prompted by a jury's $128-million compensatory and punitive damage award last February to 19-year-old Richard Grimshaw.

Since 1912

Sands

seven chapels . . . Dedicated to Service

We Care

SANDS MORTUARY LTD.
"Memorial Chapel of Chimes"
"Family Chapel of Memories"
1803 Quadra, Victoria, B.C.
388-5155 — 383-7511

SANDS FUNERAL CHAPEL OF ROSES
9838 Fourth St.
Sidney, B.C. — 656-2932

SANDS FUNERAL CHAPEL OF HEATHER
317 Goldstream Ave.
Colwood, B.C. — 478-3821

SANDS FUNERAL CHAPEL
187 Trunk Rd.
Duncan, B.C. — 746-5212

SANDS LADYSMITH FUNERAL CHAPEL
910 1st Ave.
Ladysmith, B.C. — 245-2331

SANDS WESTWOOD CHAPEL OF FLOWERS
No. 1 Newcastle Ave.
Nanaimo, B.C. — 753-2022

YOUR COMMUNITY FUNERAL CHAPELS
Independently Family Owned and Controlled-Sands Since 1912

Rely on Sands—
Members of NATIONAL SELECTED MORTICIANS
Since 1952
(by invitation)

NSM ifc INTERNATIONAL FLIGHT CARE

. . . Sands removal service covers Vancouver Island and all other points. Specializing in forwarding to or from anywhere.

WORLD WIDE FUNERAL INFORMATION SERVICE
call collect or cable "Mortuary Victoria" A Division of Sands

1311 Blanshard Street
383-2632

OUR
Pre-Christmas Sale!
STARTING MONDAY,
AUGUST 21st

MEN ONLY

MADE TO MEASURE
* SUITS * SLACKS
* SPORT COATS

15% OFF
From Fabric in Our Store.

CHARGEX VISA

8-19

Prices Effective Sun., Mon., Tues., Aug. 20, 21, 22

CANNING SEASON AHEAD
SUGAR PRICES RISING...
SUNDAY ONLY
SUGAR 10 Kg. 4.29 each
Open 9 a.m. to 9 p.m.
7 DAYS A WEEK

Feltham at Shelbourne—477-9541

GRAHAM MEATS

FRESH LEAN
GROUND BEEF LB. 1.49
FROZEN, 10 LBS. 13.90
OKANAGAN NO. 1
PEACHES LB. 39¢
WHOLE
WATERMELON LB. 9¢
ISLAND FRESH
ICE CREAM 2 LITRES Each 1.49

8-19
We Reserve the Right to Limit Quantities.

Jordans

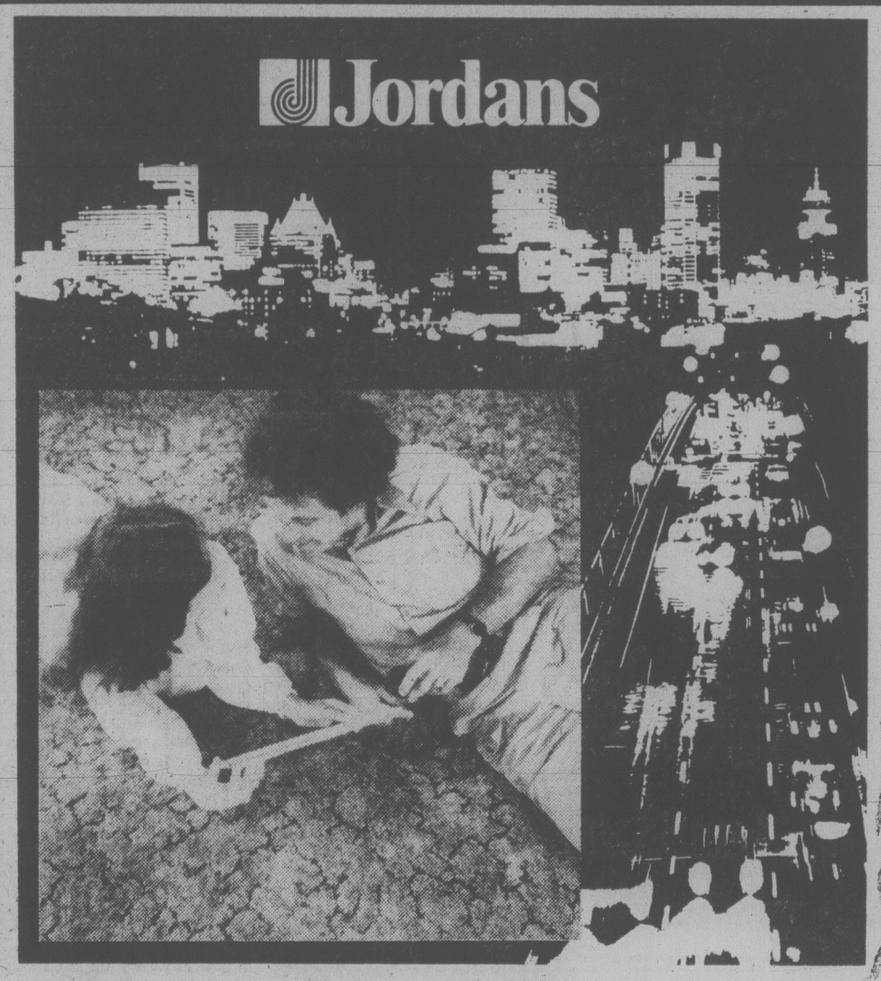

Discover "SATURDAY NITE" at home . . . it's Jordan's spectacular new "Fashion Leader Carpet".

Take your shoes off and dance through Saturday Nite. In fact, enjoy years and years of fun on Saturday Nite because Saturday Nite has the stamina, the resilience, and the toughness to stay vibrant, sparkling, and fresh through it all . . . thanks to the advanced technology of **BURLINGTON CARPET MILLS.** And that's not even telling you of the gay beauty in the lustrous colors or of the soft land of the fine denier pile.

Trade in your old carpet today

Discover the value waiting for you with Jordan's "Fashion Leader Carpet" Renewal Plan. It's a trade-in program that provides a generous trade-in allowance for your old carpet and renews your rooms with beautiful "Fashion Leader" carpeting from Jordans.

SATURDAY NITE . . . made all the more affordable by Jordan's "Fashion Leader Carpet" Renewal Plan. Just another way that Jordans works within your budget to carpet homes like yours.

Jordans

854 PANDORA 385-6746
Parking at the Rear
Open Fri. 'til 9
3100 SHELBOURNE 595-1521
Hillside Shopping Centre
Open Wed., Thurs., Fri., 'til 9 p.m.
151 COMOX RD. 753-5913
Nanaimo

Victoria Times

SATURDAY, AUGUST 19, 1978

GORDON BELL, Managing Editor | STUART UNDERHILL, Publisher | BARBARA McLINTOCK, Editor

Parliamentary Reforms

Some good work is being done by parliamentary committees in Canada. The unanimous report of the special Senate-Commons committee on prison reform was a well thought-out blueprint for change in the nation's prisons, based on several weeks of hearings and travels to penitentiaries here and in the U.S.

Last week, Sen. George van Roggen's standing committee on foreign affairs published a report proposing free trade with the United States — an issue which is taboo in some political circles but one which the committee gave careful consideration. Whether one is for or against free trade, the report itself provides a good summary of the arguments.

The Senate committee on poverty, chaired by Sen. David Croll, and Sen. Keith Davey's inquiry into the effects of the mass media on Canadian life are two more solid pieces of work that came out of the parliamentary system as it is now organized.

But they are exceptions. One never reads of parliamentary committees performing outstanding work in what they are supposed to be doing: investigating the doings of the government. Parliament holds the purse strings, but its grip is more like an enfeebled octogenarian's than the young tiger it pretends to be. Parliamentary review of government spending — the principal role of Commons' committees — is shallow and unproductive, a mere skimming of the surface. An MP concentrates on what the government is spending in his own riding ("Why is the dock at Quiggle's Cove in such terrible disrepair?"), and neglects the larger picture, the general issues ("What's the justification for user pay in transport policy in such a huge country so sparsely settled?").

A special committee of members of the British House of Commons, faced with nearly identical problems, has suggested some reforms. An American newspaper began its account with an obituary: when a Labor MP died recently, his entire staff was dismissed on the spot. It consisted of one woman, his secretary. Americans familiar with a well-advised congress staffed by several thousand men and women to find and fetch for senators and representatives are shocked at the "antiquated and amateurish fashion in which the House of Commons works."

Most of the research talent and money is employed in the service of only thirty men and women — the cabinet. The other 235 make do with a fraction of the resources.

The select committees of the British House of Commons have only 56 fulltime employees and 17 of these are secretaries and messengers. The special committee points to the obvious in its report: "The balance of advantage between Parliament and government in the day-to-day working of the constitution is now weighted in favor of the government to a degree which arouses widespread anxiety and is inimical to the proper working of our parliamentary democracy."

The members propose several changes to enable the House of Commons "to exercise effective control and stewardship over ministers and the expanding bureaucrcy of the modern state . . . and to make the decisions of Parliament and government more responsive to the wishes of the electorate."

The simplest recommendation was one carried over from a previous study — that every MP be allowed at least one personal research assistant in addition to his secretary — but other proposed changes would alter the "haphazard and crippled" state of parliamentary committees. They would abolish seven specialized committees born in earlier times and replace them with new ones with broad responsibilities matching the government departments. Canada's House of Commons committees are organized roughly along these lines now, but they face the same problems as the British MPs — lack of professional help. The British committee proposes that committees be allowed to hire whomever they need and at professional rates of pay. Now, five investigating committees hire about 20 specialists for two days a week, but they labor largely for the love of it.

The select committees also proposed other reforms which could be equally helpful in Canada in redressing the imbalance between government and House of Commons. Committees should be allowed to order that documents be produced by government departments, it said, and to compel ministers to give evidence.

These may strike Canadian parliamentarians as rather too radical for domestic use, but some kind of reform of the parliamentary committee system is definitely needed. At least in Britain, executive power is diffused among nearly 100 cabinet members and junior ministers — almost one-sixth of the total number of MPs. In Canada, power is concentrated in a small number of ministers — some, like Otto Lang, have three enormous portfolios. It's time the pendulum began to swing back in the direction of parliamentary accountability.

Birch trees on Pakington Street — by Nancy Griffin

W.A. WILSON

Our Leaders Are Failing Us

OTTAWA — This country is suffering the effects of two national leaders who are both stubborn, proud and utterly unwilling to recognize that the nation finds them inadequate to meet the deep problems of the day.

One is Prime Minister Trudeau, the other Conservative Leader Joe Clark. Each man lacks the stature to stand aside in favor of some other leader who might be able to command the confidence of the Canadian people. That is a severe condemnation of each of them, for there is no single thing this country more desperately needs than a national leader with the courage to be brutally honest with the public about the nature of our difficulties and in whom, as a result, they would be prepared to have confidence. It is likely that Canadians would indeed trust Churchillian honesty about our situation. There is no sign that they believe Clark's glib "we would do better" pre-election campaigning or Trudeau's efforts at constitutional and economic sleight of hand.

It does not seem likely at this time that Clark will be the country's next prime minister. If the national mood should change, and he were to win the impending election, he would find that he has trapped himself because he has been trying to persuade people that there are relatively easy answers to our problems and that he and his followers are masters of these responses. The truth which we desperately need to hear from our leaders is that there are no easy answers, that our time of difficulty will go on for some years yet and that we cannot escape through any shortcuts. We can only work our way through. That will be no disaster for most people but it will not be entirely comfortable either.

Floundering Government

Trudeau and his government are floundering. A charitable view of the latest constitutional proposals would be that they show a daring effort to break through a logjam, to achieve some movement finally in an area that has long been frozen in the combination of disagreement and indifference. A considerably more realistic appraisal, however, would be that they demonstrate a lack of realism and a failure to understand the inherent nature of federations, a willingness to place presumed electoral advantage above national purpose.

Except for the proposals about the post office, the sudden "let's save the nation" economic speech was old hat, as badly thought out as anyone would expect when the speech-writer is called in at seven in the morning to prepare an important statement for delivery that evening. It lacked originality and it lacked adequate advance consultation with other members of the cabinet. This was so marked that it led one old political hand, a man of vast experience, to remark that some of the other ministers should have resigned. But it also led him to add thoughtfully:

"Who is there left in that cabinet who could resign?"

Trudeau has been a failure as a manager of men, although that is the first talent required of a political leader. He himself has admitted more than once his inadequacy with other human beings. He has mistaken the nature of political leadership so badly that when the question has arisen it has long been obvious that he had no idea what others meant by the term. Most people mean by it an ability to show the way and to get others to follow. To Trudeau, political leadership means sudden, drastic action and we have seen this from him repeatedly: the excesses of the first war on inflation back in 1969-70 which came to an end only because the policies were so extreme that the value of the dollar was seriously upset and the government was forced without choice to change course; the extreme powers brought

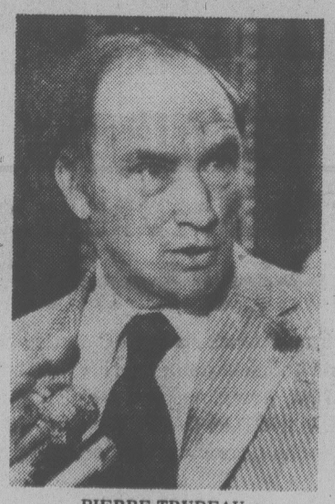

PIERRE TRUDEAU
. . . can't manage men

into being after the War Measures Act had been invoked in 1970 in response to problems much less severe than both the United States and West Germany have undergone with no equally aberrant departure from democratic standards; the abrupt about-turn on price and wage controls in 1975, imposed within a fortnight of a persuasive speech against them; now, the unrealistic constitutional proposals followed by the sudden economic speech with little consultation.

Between these sudden plunges there have been the periods of indulgence. It is a great mistake to believe that government spending and the size of the public service soared only because of new social programs. It soared because the entire scope of government was expanded, with the creation of unnecessary new government departments and a sky-is-the-limit approach to hiring. Now much of that is to be reversed. The sequence alone convicts this government of a disastrous inability to look ahead. As another old political hand has remarked:

"Trudeau and his men never seem to be able to look around corners."

Creation of the department of urban affairs was always an absurdity because this is a provincial field of jurisdiction. Trudeau may have believed that the provinces were handling it badly but the public is ill-served by federal efforts to dilute responsibility. That merely makes it still more difficult for ordinary people to get acceptable responses from the level of government that does have jurisdiction. The most fervent Liberal partisan would be hard-put to cite ways in which the public interest has been served by the creation of a costly department of communications. Communications satellites perhaps? No new department of government was necessary to manage private industry's construction of the hardware nor to arrange with the United States to put it in space for us. Science and Technology was to have been a very small agency. It promptly grew to more than 10 times its anticipated size, so weak was the Trudeau government's administrative control, so total its inability to see ahead.

Clark No Better

The most painful part of this situation is that Clark does not seem to be any closer to a reasonable track. He is a captive of conventional political approaches — "we can do better than they can" — at a time when the problems are not conventional. Repeated tax cuts have failed to provide the economic stimulus the country seeks — but more of the same is Clark's primary economic prescription. He has nothing to say on one of the more worrying problems of the moment, the fact that the continuing sharp rise in food prices threatens to undermine the relative stability that has developed in labor costs.

There is no easy answer to this predicament. The price of imported foods cannot be controlled and this is a large factor in recent developments. It is politically impossible to cut farm incomes and in any case they are not excessive. What then is the answer? It is reasonably clear. If Canadians do not wish to upset wage stability and touch off a fresh round of inflation, they must accept the necessity of using a larger portion of their incomes for food than in the past, as they have gradually accepted the reality that the relative cost of energy has risen and now absorbs a larger share of personal income than it used to. What political leader is telling the people this moderately hard truth? Finance Minister Jean Chretien has come closest but it is the sort of thing that demands the authority of national leaders.

Today, we are being failed by two leaders who are placing personal considerations above national interest.

to the point
EDITOR'S NOTEBOOK

An Information Deluge On Environmental Issues

True or False?:

- 2,4-D can cause birth defects.
- The chemicals in bacon can give you cancer.
- The myriad chemical additives in ordinary bread can be harmful to your health.

If you're like 99 per cent or more of the population, it's likely the only answer you can honestly give to those questions is "I don't know."

And in your own mind you'd probably like to add: "And since I don't think I can find out, I don't much care anyway."

It appears that one of the worst examples of information overload these days is occurring around the problem of technical scientific data.

Nearly every day this summer, it seems, new data has emerged dealing with the hazards — or lack of same — caused by 2,4-D and related herbicides. One day a professor from UBC is saying that 2,4-D is quite safe provided it is used according to set-out procedures. The next the B.C. Medical Association is saying its use should be suspended because it suspected of being a health hazard.

The following week the National Research Council is saying the evidence, including a review of the available scientific literature, shows it might definitely be a risk, more research should be done, and use should be monitored extremely carefully.

The environment ministry counters with a study which states that nowhere in the available scientific literature is there a single piece of evidence linking 2,4-D to birth defects or other health problems in humans.

As the average non-scientist sits out on his front lawn to watch the city works crew spray 2,4-D on the weeds on the boulevard or visits the Okanagan to find provincial civil servants dumping the stuff in lakes, what is he to think?

Now the same thing is happening in relation to nitrite, a preservative used in bacon, ham, wieners and other processed meats. A couple of weeks ago a study from the U.S. was made public which appeared to show that nitrite had a link with cancer.

But the Canadian government announced that it had not found enough evidence of danger to warrant banning the chemical from Canadian foods. As the housewife stands at the meat counter figuring out next week's supper menus, how can she know whether or not it is safe to buy?

At the same time governments, environmental groups and others with special interests argue back and forth about how to deal with these conflicting claims. On one side are the most extreme environmentalists, who say that virtually no substance with even a remote possibility of being hazardous should be used or allowed. On the other are some government and industry officials who seem to think that little short of corpses littered about would be enough evidence to ban chemicals.

Once again, caught in the middle is the public.

The confusion raised in the public mind is in itself something it would be better to avoid. Ordinary people find quite enough uncertainty in their day-to-day lives, what with food prices, labor disruptions and their own personal problems without having to worry about whether they are being poisoned by the food they eat or the air they breathe.

But far more serious is the effect these conflicts are having on the general public attitude toward environmental and health matters. Put bluntly, the majority of citizens have given up.

The whole problem has become too big, too complicated, too overwhelming for them to contemplate. Having not the depth of scientific knowledge to make their own judgments on the research experiments done — and it seems that only a PhD in biochemistry would give enough knowledge to enable them to make many of those judgments — they must rely on the distillation of knowledge by so-called experts. Since it is now apparent that the experts themselves cannot agree, the public has no one whom they feel they can trust on these matters.

They are forced to adopt a position of acceptance. They may not be happy that the government is dumping herbicides into lakes or allowing all sorts of preservatives in foods, but they go along with it, unable to see any alternatives. If they or their children end up dead because of some kind of chemical poisoning, so be it.

Surely this is not the sort of attitude we want to encourage in our society. Yet the public is not to be blamed for acting this way. Indeed it is probably the only possible way to react when faced with such a deluge of conflicting information. But the government could and should be blamed for doing nothing to try to help its citizens deal realistically with these difficult problems.

It may not at this time be able to provide any black-or-white answers to the problems. But it surely should be working on whatever research is necessary to find clear-cut answers.

And, perhaps even more important, it should be trying to explain to its citizens, in terms that the non-scientists can understand, just what the issues are, what the risks are, and why the government thinks the risks are small enough to be worth taking. — B.McL.

letters

Shopping Perils

In the *Times* of Aug. 4 (Store Detectives 'Harassing' Aged) Mrs. Llona O'Gorman states re shoplifting "a small staff creates an atmosphere where shoplifting takes place." True, but worse still it puts pressure on the would-be buyer to "lift."

For instance, last time I entered a big department store to buy a loaf of bread I walked past many displays until I found a food department, and at last a shelf with loaves of bread. I took one and carried it round until I found a cash counter.

"Not here," said the clerk.

"Where can I pay for this?" I asked, but someone else claimed her attention so I wandered on with the bread until I found another cash counter.

"Not here," I was told again. By then I felt all in. Who would suffer as much as I do if I took it and went home to rest? But I felt too confused and too tired to attempt this deed of derring-do so I put it back and struggled out into the street where the fresher air revived me. I thought, if I can get a cup of tea and a rest I think I can get to a little Chinese food store.

I managed to find a ground floor restaurant in a smaller department store, but when I came out two men chased me in the street; one seized my shopping bag. "Where did you buy this?" one said taking out my woolly scarf.

"I don't remember."

"You don't remember!" he mocked, "when there is a ticket with the name of our store on it. I shall put it back in our stock!"

It seems that nature has provided us with a reserve of hormones, which when we are attacked pour into our blood to fit us for a fight. Suddenly my strength came back, I ran after them and into the shop and said, "You can't sell that for new, I have worn it."

"Nonsense!" he said. "It has never been worn, it is quite clean."

"I did wear it yesterday at Silver Threads, the volunteer attendant of the cloak room wound it round my neck. She may witness in my defence." He turned his back on me and walked away with it.

It seemed useless to argue; so I struggled on to the little Chinese shop where I got good service. Since then I avoid big department stores. Recently I have needed a pair of rubber gloves, but kept on washing dishes without, until I thought maybe McGill & Orme will stock them. There I found a service conducted with respect for public health. There is no understaffing or overdriving of the attendants, there are enough seats for customers to rest until a clerk is free to help them.

A few days after my scarf was seized from me it came back by parcel post. Apparently my letter to the manager and reference to the Silver Threads saved it for me. Membership in some benevolent society will often protect one lone person from injustice. Though under the strain of present shopping conditions the pressure to "lift" is sometimes great, I feel that for the sake of the good name of the society that protects one, one should resist this temptation, and that Mrs. O'Gorman's timely protest is not only humane, but considering the colossal cost of Medicare, is in the best financial interest of the general public. — Georgina Harrison, 512-712 Yates Street.

New Theory

With the federal election just around the corner I would like to offer my suggestion of a new approach to run the government.

We have four major parties in Parliament, and I believe they are all doing their best for the people and the province.

With this in mind I suggest that:

- Any party can introduce a bill.

After all the parties have discussed the bill within their own party, when it comes to a vote, only the leader of each party votes. This means that each party would have an MP responsible for finance, for foreign affairs, for industry, and so on, and each of these party experts could bring forward a bill in any area.

- Before a bill becomes law, it must have three votes; that is, three out of the four parties must agree that it is the best solution proposed to whatever the problem is.

My reason for this suggestion is that I think that all the parties have ideas, so with the accumulation of all the brains of all the parties we could solve most of our problems if not all of them. — Robert McKnight, 1182 Colville.

Times Policy

The Times reminds readers that it does not withhold the names of writers of letters to the editor unless reasonable cause is shown why this should be done. Addresses will be withheld on request. We also urge readers to keep their letters as brief as possible, preferably under 300 words, and remind them that names and addresses of letter-writers will be verified.

VICTORIA TIMES, established 1884 is published every afternoon except Sunday by the Times Publishers, 2621 Douglas Street, Victoria, B.C. V8W 2N4, a division of FP Publications (Western) Limited. Second class mail registration No. 0625. All undelivered copies and notices of change of address to be sent to the above address. The Canadian Press is exclusively entitled to reprint the local news published herein.

Premiers Sweep Tough Issues Under the Carpet

By WILLIAM JOHNSON
The Globe and Mail

The trouble with the recent premiers' conference in Regina is that people don't properly understand it for what it is. An exclusive club for men of a certain standing, in part. A gathering of the noblemen — the dukes and barons and marquis — who have the feudal king foremost in their minds and rebellious hearts. And it is also partly a national forum where some important men from all parts of the country gather to talk about some important issues.

Club, feudal conspiracy, national forum, the premiers' conference has become all three. Trouble is that the three functions become confused and confounded, and the first two are largely incompatible with the third.

A mob of reporters descends on the gathering, forcing everyone to act as though it's a national forum. The gentlemen's club (wives and children may accompany) is disturbed by the intruders. Can a premier, glass in hand, refuse to take himself seriously when a phalanx of microphones is thrust at him? Can the disgruntled nobleman, who rarely see 10 reporters gathered in his name on his home turf, fail to rise to the occasion of denouncing the feudal lord by the Rideau when the sound and the pith will be carried by the scurrying hundreds across the length and breadth of the land?

The problem is, the sum of 10 provincial premiers does not add up to one national outlook. None of them has a national constituency, none needs to find acceptance from electors right across the country; none must present and defend policies in all parts of the country. No premier must make the whole country work.

Premier Rene Levesque, who passed Bill 101, and Premier William Davis, who rejects official status for French, can see eye to eye and walk arm in arm when they meet at the club because Mr. Levesque does not have to win votes in Ontario and Mr. Davis does not need support in Quebec. Neither has to have a language policy that will make the country work.

The club rules require that the premiers make public only the positions on which they have reached a consensus. It turns out that these gentlemen, from such different parts of the country, can reach agreement because they don't have to resolve the issues that divide them, as they would have to if they met as heads of a confederation, without a federal government to make the whole country work.

What the premiers can agree on, it almost invariably turns out, is their opposition to what Ottawa does or to what Ottawa proposes. They can agree on what they want Ottawa to do, or not to do. The rest is motherhood.

The glaring incongruity of the premiers' annual conference is that they almost never make public a stand on a real, thoroughly provincial issue. There are few fundamentally provincial issues on which they can take a common stand. The club is no place to deal with contentious subjects that could have the members of the club at each other's throats.

A single exception was the premiers' conference last year in St. Andrew's, N.B. There the premiers, put on the spot by a letter from Mr. Levesque inviting them to sign reciprocal agreements with Quebec for access to French and English schools, bit a provincial bullet.

All but Mr. Levesque signed a joint statement committing the premiers to provide French schools, where numbers warrant, for their French-speaking minorities.

But this year Mr. Levesque's chief interest was in making sure that no constitutional reform takes place in Canada before he holds his referendum. So he became a gentleman. He joined the other club members in demanding that constitutional reform deal from the start with division of powers — knowing well that the provinces among themselves could never agree on division of powers, much less agree with the federal goverment. Reform would be postponed for years, if not decades.

Club, federal gathering, national forum — but not as long as they sweep under the carpet every question on which they have conflicting views. These are, in fact, the vital questions for the country.

As long as the premiers need only be against something rather than take responsibility for positive policies that can make the country work, their annual meeting should be considered mostly as a lobby with a particular interest — like a meeting of the Canadian Manufacturers Association — and only incidentally as a forum dedicated to the national interest.

Prof. Beer in his gullery

'Laughing gulls' prowl nearby

He's Listening to the Gull Talk

By EDITH EVANS ASBURY

TUCKERTON, N.J. — While you have been watching your garden grow, or whatever monopolizes your summer attention, Prof. Colin Beer has been hiding in a tiny tent on stilts in the middle of a gullery in the Atlantic Ocean watching gulls — and listening to them. He thinks they talk to each other, and he thinks he understands a lot of what they are saying.

Not only this summer, but every summer since 1965, as often as the tides would allow, the 45-year-old, sun-bronzed professor has bumped across Great Bay off the New Jersey coast aboard a small fiberglass motorboat to his little tent on Egg Island.

One of his graduate students usually operates the boat, shoving it ashore and holding it while the professor, in knee-high boots, leaps into the soggy marsh, then pilots it back.

"If he stayed, the gulls would be upset," Beer explained one recent day. "But if they hear someone leave, they resume normal behavior. They don't realize someone has stayed behind."

Beer began watching gulls casually as a young boy in his native New Zealand. He studied them more closely as a graduate student at Oxford, and now works under the aegis of the Institute of Animal Behavior of Rutgers University in Newark.

He specializes in the laughing gull, one of the 40 species of the web-footed white, gray or black sea birds with the very long wings. It gets its name from its cry, which sounds to some like derisive laughter. But Beer hears those sounds as conversation among the birds, and he thinks he knows what the birds are saying to each other.

Recent books and articles on body language have validated the words of the old song that "Every Little Movement Has a Meaning of Its Own." Beer has been singing that song about his gulls for a long time, and writing learned papers to prove it to fellow scholars in ethology. And what his gulls are unwittingly telling him, Beer hopes, will eventually help human beings understand more about their own various means of communication.

Beer has taken some gulls home to his laboratory and has played recordings of other gulls for them. The recordings, some of which he obtained by hiding microphones in their nests, contain not only the sound of mothers crooning to their young, but also of chicks cheeping inside the egg as they chip the shell to get out.

Chicks in the laboratory, Beer found, paid attention to recordings of their parents' voices, but ignored other adult gulls. Adult birds responded to their mates' voices in certain family situations in which they ignored the same messages from strangers. This told the professor that the voices of individual birds were different and identifiable, even though they might all sound alike to the untutored ear.

A sound uttered loudly may have a meaning different from the one it has when softer. Inflection, tone and body gestures, Beer has concluded, give differing meanings to the same sound, or the same combination of sounds.

"They have a vocabulary just as we do," Beer said, "in which the same sounds used in different combinations, or voiced differently have different meanings."

A human, he added, may say "Oh, yeah?" to express skepticism or "Oh, yeah!" to express enthusiastic approval — and that's using only two little sounds.

New York Times

Can Monarchy Survive its Friends?

By GEORGE BAIN
Toronto Star

OTTAWA — There are people, of whom I am one, who do not believe the monarchy very well represents the reality of Canada. But there seems no reason to believe that, at least for quite a long time, the monarchy can't survive its critics, who are on the whole a passive lot.

The question is whether it can survive its friends.

The recent royal tour has raised the usual moans about subterranean plots to do away with the monarchy, about imagined slights, about a down-playing of the visit, all of them from people who profess to adore the institution.

What they achieve is to thrust it into controversy — the last thing, one would have imagined, they would want.

The night the Queen and Prince Philip arrived in Newfoundland, CJOH, the private television station in Ottawa, did not have film of the event until the end of its news period; a line was not available earlier, except at prohibitive cost.

According to Max Keeping, the station's news director — a Newfoundlander and no republican — the station received 20 calls in the newsroom, and a half-dozen more at the switchboard, about its coverage, or lack of it.

Most callers wanted simply to register their protest against the absence of film. Some, however, were incensed to have learned that the prime minister was not present to receive the Queen and one demanded to know if the station had not run film "because Trudeau told you not to."

* * *

That last, which has horrendous implications, has turned up in stranger places than in the call of an anonymous TV viewer: the other," the prime minister's absence, has been translated into a prime ministerial snub by John Diefenbaker, among others.

So there has been a hoo-ha of sorts, as has become almost an inseparable part of Canadian royal tours, with scarcely a peep from abolitionists except for the brandishing of a home-made sign, "Down With the Monarchy," somewhere on the Saskatchewan whistle-stopping.

Not only have the devoted monarchists succeeded, unaided, in raising mild controversy, but some at least of their plaints have been contrary to their cause — as, for particular example, in the case of the supposed prime ministerial snub.

If it is to be argued that the prime minister must be on hand to receive a royal visitor, in all logic it should be the anti-monarchists who do it. The monarchists, for their part, say that it is not simply a convenient constitutional fiction that the Queen, in one of her several selves, is the Queen of Canada; they say it is a vital reality.

Obviously, then, if the head of state is at home, the head of state does not need to be received.

Visitors, perhaps, are another matter, but, in England, where the Queen visibly resides, Prime Minister James Callaghan undoubtedly would find most strange any suggestion that the monarch was to be received and attended as a visitor.

* * *

As for the other, the suggestion that political pressure has been exerted to bring about a down-playing of the royal visit, it is not necessary to be an absolute idolator of Pierre Trudeau to say that is so far-fetched as to be absurd.

If anything has caused royal visits to decline in news value, it is the number of them; from 1939 to the present, the royal tour has gone from being epochal to being — one member or another — very nearly a yearly event.

Nor does the fact that tours now are usually shorter in duration, confined to one part of the country, and more frequent, result from some plot to make them seem insignificant, compared with the nation-spanning tour of 1939.

The Queen herself wanted them that way.

STRAY FEATHERS
harold hosford

A Rare Warbler Spreads its Wings

Seventy-five years ago last month, two men went trout fishing in Oscoda County in Michigan. History does not record the results of their angling efforts but this much can be said: when those two fishermen came out of the jack-pine plains of north-central Michigan two days later, one of the great North American ornithological mysteries of the day had been solved. They had found the long-sought nesting grounds of Kirtland's Warbler!

Until that fateful fishing foray, Kirtland's Warbler had been an enigma. Spring and summer records suggested it nested somewhere in the upper mid-western United States. Winter records, on the other hand, put its cold-season home in the Bahama Islands.

Since the discovery of their nesting grounds a lot more has ben learned about Kirtland's Warbler, all of it confirming what was thought at the time — that Kirtland's Warblers were rare, extremely rare.

It is now known that fewer than 500 of them exist; that they nest in small, loose colonies in 160 square miles of the lower peninsula of Michigan — some 200 miles northwest of Detroit; and that their wintering grounds are almost as restricted as their nesting grounds, being half a dozen islands in West Indies, east of Florida — mostly the Bahamas.

But there's more. Kirtland's Warblers are specialists — at least in their requirements for nesting habitat. Only young jack pines, 9 to 25 years old and 5 to 18 feet high, will do. Once the trees, the product of fire, have matured beyond this stage they have "outgrown" the warblers and the birds move on to the next recently burned area.

Kirtland's Warblers, young jack pines, and fire are so closely bound together that for several years wildlife specialists in Michigan have maintained a controlled burning program — burning small tracts of forest on a planned basis to ensure habitat for the birds.

This tie between the warblers and young jack-pines was believed to be so critical that it was thought — and the evidence seemed to support the idea — that, except on migration and on their wintering grounds, the birds would seldom be found far from their beloved young pines.

Now word coming out of the Gatineau hills of Quebec opens up new possibilities.

According to a report from the Canadian Wildlife Service, a Kirtland's Warbler was recently netted along the Gatineau River so that the number on the band it was wearing could be read. The story that number told was of a bird banded as a juvenile in Michigan four years before.

The significant feature of the Quebec record, besides being one of only half a dozen records for Canada, and the very first for Quebec, was that the bird was a male, was singing, and appeared to be on a territory.

Last year the same research team that turned up this year's Quebec bird found a male Kirtland's Warbler near Petawawa, Ontario. The two records constitute the first confirmed sightings of the species in Canada in a decade.

More than that, though, they reveal that Kirtland's Warbler may not be quite as closely tied to its Michigan nesting grounds as had previously been thought. Now, with the knowledge that extensive tracts of jack pine occur in both Ontario and Quebec, and the fact that two male Kirtland's Warblers have been seen in these tracts recently, Canadian biologists are intensifying their search for more of these big, conspicuous warblers.

If their search is successful it may bode well for the threatened Kirtland's Warbler, because any species that breaks out of its traditional habitat restrictions could be taking the first step back along the road from possible extinction.

Now, if only a Canadian trout fisherman could complete the story by finding the first Canadian nest.

Ask your builder about the Super-Insulation System... the lifetime heat and money saver!

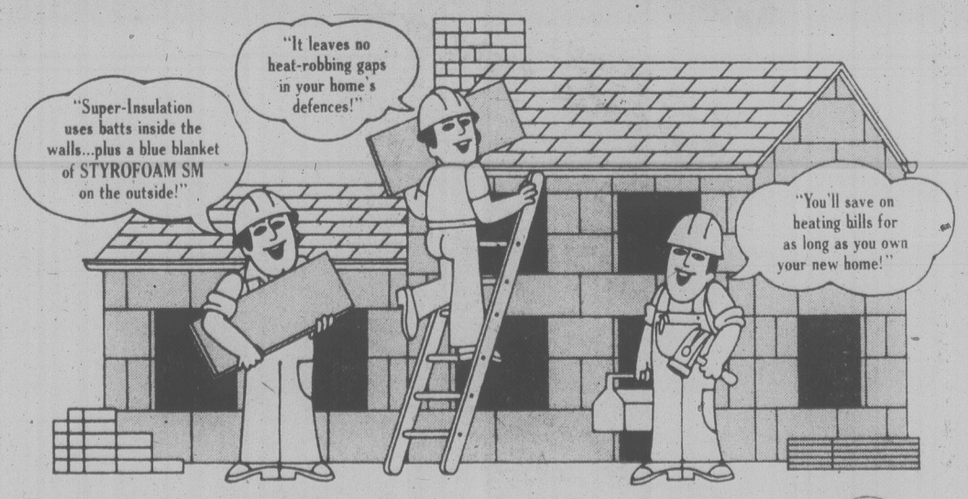

It's a fact: if you're building or buying a new home, the Super-Insulation System is your best protection against the high cost of home heating. There's nothing complicated about it. S.I.S. simply retains regular batt insulation within the walls, and replaces ordinary low efficiency sheathing on the outside with high efficiency STYROFOAM* SM insulating sheathing. Result? A snug blue blanket that wraps your home in permanent, super-efficient insulation, from top to bottom, corner to corner, and all points between (including the door and window frames).

So, if you're in the market for a new home, talk to your builder about the Super-Insulation System. He'll tell you how the small extra cost is more than repaid by substantial savings and extra comfort all year, every year.

*Trade mark of The Dow Chemical Company

SUPER-INSULATED WITH STYROFOAM
This home is Super Insulated with STYROFOAM* Insulating Sheathing and is constructed to achieve the following insulation minimums

THIS PLAQUE IN THE BASEMENT SIGNIFIES THAT YOUR HOME HAS BEEN EFFECTIVELY INSULATED "THE S.I.S. WAY" TO SAVE MONEY AND ENERGY! ASK YOUR BUILDER.

DOW DOW CHEMICAL OF CANADA, LIMITED

BUTLER BROTHERS SUPPLIES, 589 Bay St., Victoria.
CUBBON, 1720 Cook Street and 2650 Nob Hill Road, Victoria.
DOMAN BUILDING SUPPLY CENTRES, 280 Bay Street, Victoria.
LUMBERWORLD, 3955 Quadra Street, Victoria.
REVELSTOKE, 449 Gorge Road East, Victoria.

Buffer Zone Boost 'Proves 2,4-D Peril'

SUMMERLAND (CP) — The recent extension of a buffer zone around an area being treated with 2,4-D proves that the controversial herbicide is dangerous, according to an environmentalist spokesman.

"This proves that they don't have a safe program," said Greenpeace spokesman Peter Chataway, referring to the provincial government's plan to attack Eurasian milfoil in the Okanagan Lakes.

However, Peter Scales of the government's water investigation branch said the government is being overcautious and that the herbicide is not dangerous to people in the amounts now being used.

Environment Minister Jim Neilsen ordered Wednesday that an 800-metre buffer zone around a treatment site on Okanagan Lake be extended to 2,500 metres.

The order came after traces of the herbicide were found beyond the boundaries of the application area, said Neilsen.

A 10-acre plot was treated Monday with about 360 kilograms of Aqua Kleen 20 containing 20 per cent 2,4-D, said Chataway.

"It was stormy weather conditions on Monday and we said that it was not safe to apply the herbicide," he said. "The conditions must be ideal."

Biologist Peter Newroth of the water investigations branch said there was no cause for concern because the level of 2,4-D outside the boundary was well below the danger level for drinking water.

Said Scales: "The government's philosophy is it's better to be too safe than not safe at all."

Traces of the herbicide were found 1,500 metres from the application area, said Scales, but tests later Wednesday showed no traces at 1,500 metres or 800 metres.

COLONY
MOTOR INN 8-5
THE SIDE DOOR
IS OPEN AND
THE GIRLS ARE BACK

Multiple Land Use Urged

VANCOUVER (CP) — Although North Americans are living in the golden age of affluence, they must learn to make better use of leisure time, Dr. Gordon Shrum told said Friday at the Canadian Parks and Recreation Association conference.

"We have an extremely high standard of living and we're receiving an increasing amount of leisure time but the biggest problems facing us today are overeating, overdrinking and finding a parking space," said the ex—B.C. Hydro chairman.

The answer to better utilization of leisure time does not lie entirely in granting more land for recreational use, he added.

"Even though Canada is the second-largest country in the world, we can't afford to grant an unlimited amount of land for recreation," Shrum said. "We should make better use of present facilities and aim for multiple use of land and water resources. This means that parks and recreation groups should work together with other organizations."

He also said the importance of recreation to Canadians is brought out because most of the national heroes are sports figures.

"We never fought a civil war and we never had to fight for our freedom so sports heroes are very important to us," he said. "Canada's recent performance at the Commonwealth Games greatly enhanced Canadian prestige."

Sorry About That, Skipper

VANCOUVER (CP) — A spokesman for the *Book of Lists* has admitted that Captain James Cook was unjustly maligned when he was awarded sixth place in its syphilitic list.

The inclusion of Cook in the list provided an embarrassing undercurrent to the provincial government's efforts this year to celebrate the bicentennial of his landing at Nootka Sound on the West coast of Vancouver Island.

Native Indians hostile to the celebrations took advantage of the opportunity to charge that Cook was instrumental in introducing venereal disease to the coast.

In a letter from Los Angeles, the book's associate editor admitted to being "guilty of a rather loose interpretation in this case".

Fern Bryant-Fadness said that sources for the allegation had been reviewed "and we find that, although Cook's men may have been responsible for spreading syphilis, there is no indisputable evidence that Cook himself suffered from the disease.

"There is still much controversy about who gave what to whom," she said.

"But as for Cook, although he was many times 'indisposed', suffered from a 'violent pain in the groin' and was subject to 'paroxysms of passion', we have come across no definite statement that he had syphilis."

She said that at one time one-third of his crew had the disease and it was certainly possible that they introduced it to the Canadian Indians, "but regardless of the condition and the conduct of his crew, Cook's reputation (at least in this respect) appears to be untarnished".

"We will attempt in the future to be most careful in verifying all of our list items, particularly of this nature".

Chuck Mudrak, information officer for the Captain Cook committee, said Fadness's letter will be relayed to Provincial Secretary Grace McCarthy, who now is out of the province. McCarthy is also tourism minister.

Ed Sweeney, executive director of the committee, said that he hadn't commented when the allegations were first made and didn't see any reason to do so now that they have been disproved.

"I look at him as being a great mariner and explorer," he said. "We weren't too interested in his personal medical history. It belittles the man to go into that."

$15 — $15 — $15
Freshly emptied
45-GAL. OAK WHISKEY
— BARRELS —
PH. 383-1328

Copter Crashes

CHETWYND (CP) — The pilot of a helicopter operated by Okanagan Helicopters Ltd. of Vancouver was killed Friday when a Bell 205 aircraft crashed about 80 kilometres south of here.

Greg Sinkewcz, 28, of Terrace, was the lone occupant of the helicopter.

12 Years Later A New Hearing

VANCOUVER (CP) — A school teacher dismissed 12 years ago has won a new appeal hearing in a British Columbia Supreme Court decision that quashed a government order-in-council.

Court ruled Friday that John Valois Coyle was entitled to the new hearing and ordered Education Minister Pat McGeer to arrange one as soon as possible.

Coyle was dismissed by the school board in nearby Burnaby in May, 1966, for incompetence.

He lost an appeal to a board of reference but in 1975 won a new appeal when the court ruled the board made an error in the case.

He requested a new board of reference hearing in 1976 but was told by the education ministry it had no obligation to take further action.

Because Coyle's dismissal was signed by then-premier W.A.C. Bennett, it was treated as cabinet legislation and the government argued it prevailed over the appeal decision.

Court ruled Friday that it did not and ordered the new hearing.

CAPITAL
IN SIDNEY
9819 Fifth St.
New Hours
Mon. to Friday 9 to 9
Saturday 9 to 6
Sun., Holidays 10-6
SUPER FOODS
50 WEST BURNSIDE
OPEN DAILY 9-9
Prices Effective Aug. 20, 21, 22
10% OFF
MINIMUM $5 ORDER
WEDNESDAY, AUG. 23. BOTH BURNSIDE AND SIDNEY STORES
CARTON CIGARETTES AND TOBACCO NOT INCLUDED 8-20
Rake in the Savings
NEW ZEALAND * LAMB *
SHOULDER CHOPS LB. 99¢
LOIN CHOPS LB. 1.59
LEG LB. 1.49
Fresh Fast Fry PORK CHOPS LB. 1.49
Olympic Beef SAUSAGE 1-LB. TRAY 99¢
Olympic Dinner SAUSAGE 1-LB. TRAY 99¢
ARCTIC POWER Detergent 6 LITRE King Size 2.49
Purina TENDER VITTLES Moist Cat Food 500 G King Size 89¢
Magic SKIM MILK POWDER 3-LB. BOX 2.59
Prior Park TEA BAGS 100 Bags Cello Pack 1.59
Hutton CORNED BEEF 12-OZ. 1.09
Catelli Long SPAGHETTI CUT MACARONI 5-LB. 1.49
GLAD GARBAGE BAGS Large size 10 pack 1.09
Shasta CANNED POP 10-OZ. All Flavors 5 FOR 1.00
E. D. Smith TOMATO PASTE 5½-OZ. 4 FOR 99¢
Canada No.1 Local CABBAGE LB. 15¢
Canada No. Large BEEFSTEAK TOMATOES LB. 39¢ 8-20

INVEST IN
THERMO GLASS
and the 'HAIDA' conversion system
PROTOGARD® INSULATING GLASS
5-Year Guarantee | Distortion Free Glass | B.C. Hydro Financing
• SAVES HEAT
• REDUCES CONDENSATION, NOISES and DRAFTS
• HELPS REDUCE FADING OF DRAPES
• INSTALLED IN EXISTING FRAMES
• NO PANELS TO CLEAN OR REMOVE
GLASS
SPACER
DESICCANT
SEAL
WHY CONVERT TO THERMO GLASS?
Thermo glass is the best window insulator possible. Why? Because Thermo Glass and only Thermo Glass has a dead air space between the interior and exterior pane of glass. The dead air space stops the cold air — cold. That's comfort.
Now Thermo Glass can be installed with the 'HAIDA' conversion system, to your existing windows, patio doors and skylights, quickly and inexpensively without any costly frame changes. Phone now for a free estimate. A professional consultant will be pleased to advise you at no cost.
PHONE FOR FREE ESTIMATE
595-4886
Haida Thermo Glass Ltd.

GO with CAT
GROW with CAT
D3, D4, D5 tractors:
Right size, right price
You can get the edge in production and profit with the right-sized, right-priced Cat D3, D4E and D5D tractors. At 62, 75 and 105 horsepower, they are the right size for a broad range of jobs and, with their big displacement Cat diesel engines, have ample reserve power for that "extra" you need sometimes.
They are priced right too. A D3, D4E or D5D is the best value on the market, not only initially but also at trade-in time. Features such as Caterpillar's Sealed and Lubricated Track reduce your maintenance costs considerably, add to your profit. SALT virtually eliminates internal pin and bushing wear, extends service life up to 30%.
It's easy to own one of these right-sized, right-priced crawlers. Whether you buy, lease or rent, Finning has a finance plan that matches any in the industry. And if you finance your machine where you buy it, you are dealing with people who know equipment and know the ins and outs of your business.
Need a 62 to 105 horsepower crawler tractor? GO with CAT. GROW with CAT. See your Finning sales representative. Today.
FINNING
Caterpillar, Cat and the are Trademarks of Caterpillar Tractor Co.
VICTORIA: 27 Crease Avenue
— 384-4144
8-20

LAMPS
PICTURES
PAINTINGS
ORNAMENTS
10% Off
Big Selection Too
TRADE-INS Welcomed!
Open 9 a.m.-9 p.m.
Mon.-Fri.
Sat. to 6 p.m.
Sunday Noon-5 p.m.
DEEP TUFTED LUXURY
Large Sofa and Loveseat 100% Nylon. $799
Admiral
STILL ONE OF THE BEST DEALS IN TOWN
Big Selection of COCKTAIL TABLE SETS
All Value Priced Too!
See Our Big Selection of Sofas, Loveseats, Chairs
Hi-Back Sofa and Chair in floral 100% nylon velvet $398
Luxury Style 9-pce. Kitchen Dinette 2 tone hi-back chairs $199
De luxe Style Cocktail Table with Hex. and Square Lamp Tables. 3 pce. $129
39" Smooth Top Continental Beds Complete with legs $69
Loveseat Size Convertible Sofa Beds Twin bed size. $275
Queen Size Convertible Sofa/Beds Nice fabrics. From $329
Convertible Sofa Bed converts to full size bed. From $299
Special clearance on Queen Size Mattress and Foundation. $399
Admiral 30" Top Rated Automatic Electric Range $358
Admiral 26" De luxe Consol Color TV with 3 years all parts and labour warrantee $668
Even less with good trade. Available as low as $1.40 down and 36 payments at $26.73. Includes 5% tax on financing on approved credit.
14" Admiral Color TV $368
20" Admiral Color TV $468
3 year parts and labour warrantee.
DE LUXE TV STANDS $24.88
Walnut finish with chrome on casters
The Traders
Phone 388-8264 715 Finlayson
Open 9 a.m. to 9 p.m. Mon.-Fri.
Sat. to 6 p.m., Sunday Noon 5 p.m.
8-20x

BEFORE THE JUDGE

Judge Blake Allan gave a 25-year-old Canadian armed forces master corporal a tongue lashing before levying a $1,000 fine in Victoria provincial court Friday.

Daniel Lee Wiebe, 855 Ellery, pleaded guilty to care and control of a vehicle while impaired July 26.

Allan began his remarks by saying that Wiebe deserved a jail sentence and would have received one had a previous conviction not been more than five years old.

"You're a real menace to the public," he told Wiebe. "You're going to kill somebody if you keep on with that sort of thing. You're lucky you didn't kill somebody that night."

Crown counsel Nicholas Lang entered stays of proceeding on charges of care and control of a vehicle while having a blood-alcohol reading over .08 and dangerous driving because a recent higher court decision stated that a conviction on one of the three charges means there cannot be one on the other two.

Court was informed Wiebe's vehicle was involved in a head-on crash at Skinner and Craigflower at about 4:40 a.m. Lang said witnesses told Victoria city police they saw Wiebe driving at speeds up to 70 mph along Esquimalt, Tyee and Skinner prior to the mishap.

He said Wiebe was so intoxicated he told police he was in Vancouver and asked where his car was. He was standing beside it at the time.

Breath tests later at the Victoria city police station produced readings of .21 and .22, Lang stated.

Lang also told the court Wiebe had a previous conviction for impaired driving, on March 26, 1973, when he was fined $350.

Allan levied the $1,000 fine or, in default, 60 days, and ordered Wiebe to attend the impaired drivers course.

●

A 19-year-old who pleaded guilty to the same charge was given a much lighter fine but was ordered to perform community service work as well as pay the fine.

Terry Roy Styan, 7956 Wallace Drive, pleaded guilty to having care and control of a vehicle July 28 while impaired.

Lang said Styan was travelling north on the Pat Bay Highway when he became involved in a motor vehicle accident about 1:20 a.m.

Saanich police only took one breath test reading, Lang said, because some of the solution spilled onto the machine after the first blow, which registered .17.

Lang said Styan had two speeding convictions in 1976, two more in 1977 as well as two convictions for driving without due care and attention, and one speeding conviction this year.

Allan levied a $100 fine and ordered Styan to perform 100 hours of community service work.

FDA WARNING ON MEDICINES

WASHINGTON (UPI) — Beware of "Koong Yick Hung Far Oil," "White Flower Embrocation," "Red Flower Oil," "Cinnamon Oil," and "Cinnamon Leaf Oil."

They're all medications being sold primarily in Chinese communities as pain relievers for a variety of ailments. The Food and Drug Administration warns they could contain a deadly poison.

The agency said Friday the nostrums contain high concentrations of oil of wintergreen — methyl salicylate — a substance that "can cause death when taken by mouth in quantities of a teaspoon or more."

If applied to the skin in the concentration found in the Chinese products in question, the FDA said, the chemical can be "absorbed through the skin and cause serious poisoning."

"Many of these products do not bear any English labeling, do not have warnings against over-use and may be recommended for use by mouth and for application to the skin," the FDA said.

Symptoms of oil of wintergreen poisoning include vomiting, headache, restlessness, fast breathing and ringing of the ears.

Teacher, 58, Dies

A well-known math teacher at Oak Bay Junior Secondary School died Thursday.

James Wilton, 58, first taught in Alberta and was principal of Redcliffe School, near Medicine Hat, before coming to Victoria.

He was a teacher at Oak Bay for 17 years.

An active athlete for many years, he was prominent in Alberta sporting circles. He served as pitcher for the Redcliff Redsocks baseball team and as forward for the Didsbury Ramblers hockey team.

In Victoria he was a coach in the Carnarvan Pony League.

He is survived by his wife Lorraine, a son Darrren and a daughter Deanna.

Manson Man Insane

VANCOUVER (CP) — A Delta man who said his idol was mass murderer Charles Manson was found not guilty Friday by reason of insanity of the hammer killings of his wife and two children.

Ronald William Deardon, 34, was charged with murder after his wife and two young sons were beaten to death in their home in June, 1976.

During the British Columbia Supreme Court trial, a Pentecostal minister testified that Deardon told him three days before the killings that he felt Manson had done a lot for society and that his ideals should be carried on.

WASHINGTON BITTEN

WASHINGTON (AP) — Mosquitoes are biting in record numbers this year because rain fell at the right time and in the right spots this spring and summer, entomologists report.

Calgary Firm Wins Diversion Contract

VANCOUVER (CP) — British Columbia Hydro has awarded an $18.7 million contract to Loram International Ltd. of Calgary for diversion of the Columbia River at the Revelstoke power project.

Diversion should be completed by November and riverbed excavation should be finished by October, 1979, according to a Hydro news release.

Hydro said Loram will build two rock cofferdams, upstream and downstream of the dam construction site, approximately 48 metres and 15 metres high respectively.

Loram is expected to have a workforce of between 200 and 250 at the site.

A $3.3 million, 27-month catering and housekeeping contract at Hydro's onsite camp was awarded to Cal-Van, Canus Catering Services Ltd. of Vancouver, Hydro said.

The camp initially accommodates 480 men, and will be expanded to hold 2,000 or more as may be needed.

The project, about five kilometres north of Revelstoke on the Columbia River, will comprise a 150-metre high, 150-metre long concrete dam, a six-unit, 2.7 million kilowatt generating station, and a 1,-100-metre long earthfill embankment on the west side of the river.

Nissho-Iwai Canada Ltd. has a $28.1 million contract to supply four turbines, and a $29.3 million contract for four generators, Hydro said.

The first three 450,000-kilowatt generating units are scheduled to go into service in 1983, and the fourth in 1984.

CORDOVA BAY
60 Acres
To be sold as one parcel, offered at only $7,000 per acre
Please call
VAUGHN L. THOMPSON
c/o Victoria Realty Ltd.
386-3585 or Res. 658-8541

Condominium
Beacon Hill Park District
Asking Price ~~$44,800~~
REDUCED TO $40,800
Large 2 bedroom suite in a small condo. (15 suites). Extremely quiet and sound proof. Close to shops, bus, park and ocean. For viewing, call:
Patrick Snow 592-3931 — Bud Pullan 386-7545
ISLAND HOMES LTD.

EXECUTIVE HOME
$195,000

Gracious family home with panoramic view of straits, Olympic Mtns. with Victoria Golf Course in foreground. An ideal home for entertaining with a 7.8x6.6m (26x24) living room with large fireplace, a 7.3x6m (22x20) dining room with fireplace, also on main floor — spacious master bedroom with 2 pce. ensuite, den, and 2 pce. powder room, 2 bedrooms and 4 pce. bath. Up are 3 large bedrooms all on view, a photo dark room, linen room, 4 pce. bath and 2 large unfinished areas. Full high ceiling basement, hot water heating. All this on nicely lanscaped 1.5 acres.
For futher details call
BILL McCARTER 592-3970 or BOB GIBSON 658-5153
or
HENDERSON REALTY LTD. 8-19x 385-9741

SHAWNIGAN LAKE — 2453 LINDEN LANE
OPEN HOUSE SUN., 2:00-4:00
Natural Log House + Subdividable Land
Huge, majestic new solid log home on 2.07 acres of treed subdividable land. Offering includes WATERFRONT through nearby campsite. Access to 500 feet of sandy lakefront beach. Total package just $129,000. This is an offer which cannot be duplicated. If you can't come — phone 598-3321.
Ralph Newton-White or Ross Leighton
JACK MEARS
OAK BAY REALTY LTD.

CONGRATULATIONS
MIKE MYERS
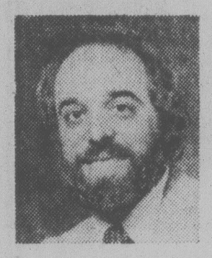
Mr. Don Wensley, Vice President of Block Bros. Realty Ltd., is pleased to announce that Mike Myers was tops in sales for the Colwood Office in June. Just back from an extended holiday, Mike is looking forward to your listing and purchasing enquiries. For professional, personal service phone Mike.
478-5561 MIKE MYERS 478-6349
Pager 388-6275 No. 799
8-20 BLOCK BROS. REALTY LTD.
MIKE MYERS

Just a Glance and you know it's a community where people care . . .
BROADMEAD
OFFERS SECLUDED COUNTRY LIVING JUST TEN MINUTES FROM CITY CENTRE. WIDE FRONTAGE, 1/3-ACRE HOMESITES PRICED FROM $31,500 to $40,000.
Take the first step to better living!
CALL US AT 658-5291
MONDAY TO FRIDAY 8:30-5:00
950 ROYAL OAK DRIVE

SO YOU WANT TO BUILD THAT CUSTOM DREAM HOME

WE'LL BUILD YOURS
Phone 478-3119
for our free colour brochures on quality custom homes
NAISH & SONS CONSTRUCTION LTD.
478-3119
Call us to view 3 Custom Quality Homes in the desirable Selwyn Estates from $62,900
Assumable mortgage and low D.P. for approved clients.

YOU MUST SEE IT TO BELIEVE IT!
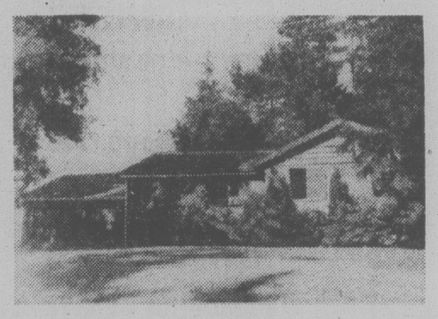
Like a picture post card, this enchanting 3-bedroom home rests on a ridge overlooking the sea and features a large (110x150) park-like lot, privacy, large rec room, ensuite plumbing, finest of carpets and fixtures, large double garage, etc., etc. One of Saanich Peninsula's outstanding homes. $79,500.
656-3150 PAUL HYATT 656-1154
GORDON HULME LTD.

NEW!!
VICTORIA!!
OPEN SUNDAY
1:30 to 4:00
$79,900

1426 Merritt Place
just off Cook and close to Golf Course. Main floor over 1500 sq. ft. with 2 full baths, 3 bedrooms (master with balcony). This exceptional home must be sold and is very well priced. MLS. SEE YOU SUNDAY!
CALL ME!
SPENCER LEE
388-5464, Pager 521
386-3124
SEASPRAY PROPERTIES LTD./ REALTORS

APARTMENT BLOCK OWNERS
We are well aware of the importance of good financing with reasonable terms for the refinance or purchase or your apartment block. We are pleased to be able to offer mortgage funds that will meet your needs.
To Discuss, Please call
384-8124
RICHARD HOLMES
OR
HOWARD CLARK
Pemberton Holmes

NEW
Engineered Homes
IN
CEDAR SHORES
AT
JAMES ISLAND RD. & LOCKSIDE DRIVE
BY THE SHORES OF SAANICHTON BAY
A country atmosphere just 20 min. to downtown Victoria.

Just $64,900 for this 1,138 sq. ft. 3 bedroom home. Only a few steps to the main living area, a full basement with grade level access to very large back lot.
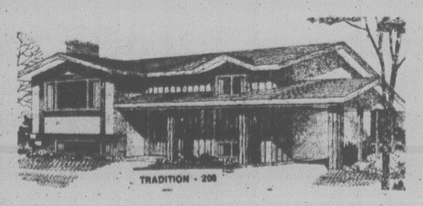

$66,500 — Could be 4-5 bedrooms. The main floor has 3 bedrooms, bath and one half. Large kitchen with nook area opening onto semi-covered sundeck. The full daylight basement has room to develop 2 bedrooms, rec room, bath is roughed-in, laundry and workshop area. Grade level entry from side lot.
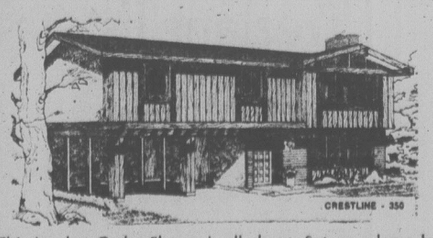

This is what Cedar Shores is all about. Set on a large lot (100' x 100') amongst mature cedar trees, shake roof, full cedar siding. The sundeck is the full length of the house at the rear plus the dining room end facing the sea. Post and beam with natural cedar ceilings in main living area. Finished rec room. $89,900.
COME AND VISIT US — WE ARE OPEN
1-5 P.M. WEEKENDS
2 P.M. 'TIL DUSK WEEKDAYS
CLOSED WENESDAY
Engineered Homes
385-6211 Eve. HARRY ATKEY 598-1737
8-19x Show Home 652-4243

The Sea Haven
897 ADMIRALS
Another quality project by Pass Developments
OPEN TO VIEW DAILY
2 and 3 bedroom homes in a Townhouse concept overlooking Esquimalt Harbor.
Cannot be matched for price, quality and location.
Trade your present home on a deluxe townhouse and you'll also trade garden upkeep time for more leisure time.
Discriminating buyers are selecting their homes now. View today.
Priced from $58,900
HOURS:
Weekdays 2-4 and 7-9 P.M.
Sat. and Sun. 1-4 P.M.
386-6331 A.E. LePAGE WESTERN LTD. REALTOR "The Name Friends Recommend to Friends"
8-19x

OPEN HOUSE OPEN HOUSE
SATURDAY and SUNDAY
1:00 P.M. to 4:00 P.M.

3060 MIDLANDS ROAD
Uplands — Modern — 3 Bedrooms
2 Full Baths — Executive
$172,000
Located on a quiet, no-through road in the prestigious UPLANDS area, across from PARK land, this magnificent three-year-old, QUALITY home has over 2500 sq. ft. of luxurious living space all on one level. No expense has been spared to make this a most suitable home for the successful professional or retired business man and his family. This is indeed a rare opportunity for those who refuse to settle for anything but the BEST. For special appointment to view or additional information call:
ROBERT YOUNG
383-9898 or 388-6275
(Pager 821)
J. B. YOUNG
598-1818 or 383-4124
anytime
Park Pacific
8-20x

EXECUTIVE SEA-VIEW HOME

—quality construction
—⅓ acre on Cul-de-Sac
—landscaped, fruit trees
—2184 sq. ft. quality home
—shake roof, double carport
—3 bedrooms, 3 bathrooms
—fireplace, family room
—including living room/dining room drapes, washer/dryer, fridge/stove and dishwasher

CENTRAL SAANICH
CAN BE PURCHASED WITH AS LITTLE AS $10,000 DOWN.

$74,900

CALL 656-5409 AFTER 6 P.M.

8-12x

GM Announces 4% Hike

TORONTO (CP) — General Motors of Canada announced Friday that the price of its base-model 1979 cars will go up an average of $201 — an increase of 4.4 per cent.

Company officials said the average price of slightly more luxurious models, with options the company believes the typical customer will order, will go up 4.8 per cent.

The price increases only partially offset higher material and labor costs, the company said.

The announcement by the giant auto-maker's Canadian subsidiary followed word from Detroit that GM's retail prices for 1979-base model cars in the United States will be increased an average $219, or 3.9 per cent over the 1978 models.

A company announcement said option prices on American cars will be raised an average 4.9 per cent.

The 1979 lineup of new General Motors cars will be introduced in September.

Pipeline Takeover

CALGARY (CP) — Dome Petroleum Ltd. acquired a toehold on TransCanada PipeLines Ltd., Canada's major natural-gas pipeline system, when it announced Friday it had obtained the majority shareholder position in the company.

Dome said in a statement it paid $18.375 a share for the outstanding shares from Canadian Pacific Investments Ltd.

William Payne, Dome's public affairs director, said in an interview he had no idea how many shares were exchanged nor the dollar figure involved.

Dome, a major gas producer, recently joined a group of other Alberta-based gas producers to export surplus gas from the province to the United States.

The group, calling itself ProGas Ltd., said earlier Friday it would seek long-term arrangements with TransCanada and Alberta Gas Trunk Line Co. Ltd. of Calgary to transport the gas. Alberta Gas Trunk is the common carrier for all gas systems in Alberta.

But it was not known whether Dome's purchase of TransCanada shares was connected with the ProGas proposal.

OPEN SUN., 12-4 P.M.
3213 DONCASTER DR.
Close to Sears, Cedar Hill Community Centre and bus and schools. 2 bedrooms with full basement. Home on quiet street. Completely remodelled, large sundeck, easy-care lot.
PRICED TO SELL QUICKLY AT $49,900
477-0141 HARVEY N. MERRITT 595-7672
THE PERMANENT
8-20x

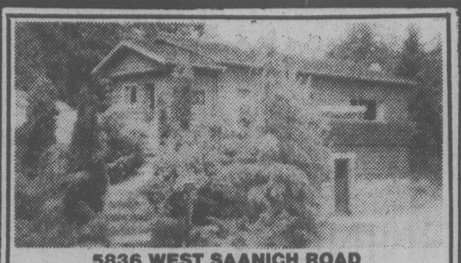

5836 WEST SAANICH ROAD
For sale by owner — Large 3-bedroom country home, 1450 square feet on .96 acres. Outbuildings include 16x24 workshop or barn.
OPEN HOUSE SUNDAY — ALL DAY
Reduced to $79,000
PHONE 479-4566
8-20x

THE PERMANENT
3647 SHELBOURNE
477-0141

FERN COLOMBIN 479-0229
DOLORES MILES 652-2735

YOUR CHOICE OF DUPLEXES

NO DOWN PAYMENT—ONE SIDE STRATA DUPLEX
Sparkling new 3 bedroom unit, living room with fireplace, 1½ baths, rich carpets. Close to bus, schools, etc. ASKING $46,900.

LIKE A BRICK—REV. $7680 PER AN.
Solid brick building, 3 bedrooms per side. Renovated, drive by 521-523 Springfield Rd. ASKING $69,000. MLS 34636

381-383 ST. CHARLES—STRATA DUPLEX
Like new, new cabinets in kitchen and bathrooms, 2 bedrooms each side, full basement. Extra large lot. Asking $53,000 per side.

2½ ACRES SUPERIOR RD.—LANTZVILLE, B.C.
Delightfully secluded custom built post and beam construction. Self contained suite down with 2 bedrooms, living room with fireplace, 3 bedrooms up, large sundeck. IDEAL FOR FAMILY or home PLUS INCOME.

PLEASE CALL US: 477-0141 DOLORES or FERN. We have pagers.
8-20

OPEN HOUSES
SATURDAY and SUNDAY 2-4 and 7-9 WALLACE at CULTRA
Pat Bay Highway to East Saanich Rd. then left on Cultra to Wallace Dr.

3-Bedroom BEAUTY with brick facing, ensuite plumbing, roughed-in down, wall-to-wall. Excellent buy at $58,900.

Living, dining and kitchen across the front, 3 bedrooms (rear), ground level entry, wrap around sundeck. Priced at $59,200.

4 large bedrooms, 2 full bathrooms, this is our pride and joy. 1800 sq. ft. of luxury living. Priced to sell at $64,500.

This 2-bedroom GEM has the nicest living-dining room in the area. 2-Piece bath down. Roughed-in 3rd bedroom. Well priced at $56,900.

IN ATTENDANCE
386-3585 COLIN MUNRO and MORRIS LUND 652-3383
VICTORIA REALTY LTD.
8-20

THE Good Life
BEGINS AT
Treelane Estates
103 - 105 GORGE RD.
Victoria's most exciting apartment complex, nestled along the water's edge on Gorge Rd., welcomes you to an ideal home life. Choose a spacious two-bedroom apartment, renting at from $400.00 per month, or one bedroom from $240.00. Enjoy its functional design, its pleasant decor, and spectacular views, the spacious grounds, the saunas, swirlpool, recreation and hobby room, expansive roof gardens with observation and entertainment lounge.

at the Water's Edge

Treelane Estates
"the ONLY place to live"!
NOW RENTING
2-Bedroom
from $400 Per Month
OPEN HOUSE DAILY
Mon.-Thurs. - Noon-9 p.m.
Fri.-Sat.-Sun. - Noon-5 p.m.
CONCORD

HERE'S WHAT RANDY SMALL and LEE WROBEL HAVE TO SAY ABOUT CLASSIFIED ADVERTISING . . .

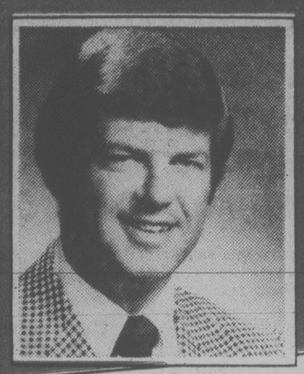

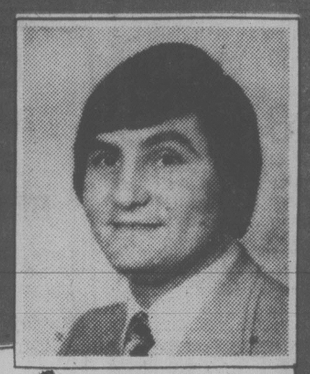

Telephone 385-1431

Member Real Estate Board of Victoria Multiple Listing Bureau

British American Realty Ltd.
947 Fort Street, Victoria, B.C.
V8V 3K3

August 1, 1978

The Daily Colonist
Victoria Times
Classified Advertising
2621 Douglas Street
Victoria, B.C. V8W 2N4

Attention: Mr. John Hutchinson
Sales Representative

Dear John:

Seven of our sales in the month of July were a direct result of Victoria Press Limited Classified Ads.

Some of the homes were sold with the first ad. The balance were sold after some form of modification in the properties promotion. In any event, your Classified Ads. proved themselves as being the most successful method to tell the public what is new, what has changed, or just what we have for sale.

Big volume production with efficient service takes skill and hard work, but it becomes a little easier with the right kind of help.

Thank you, Victoria Press.

Yours truly,

BRITISH AMERICAN REALTY LTD.

Lee Wrobel

RANDY SMALL REALTORS LEE WROBEL

BE RIDICULOUS
OPEN SAT. & SUN.
2:00-4:00
4415 ROCKY POINT RD.
(NEAR HAPPY VALLEY RD.)
"Yes", this vendor really wants to sell and will seriously consider any offer ... no matter how ridiculous it may seem. ... acres of ... fully fenced land suitable for horses plus this 2 yr. young large custom built BRICK home offering over 1722 sq. ft. on the main with huge full basement down awaiting your finishing ideas.
No expense was spared on the SOLID BRICK construction and quality finishing so be sure to come and see — make the vendor your ridiculous offer on his asking price of $98,500.
Exclusive.
SOLD

BRITISH AMERICAN REALTY LTD.
HIDDEN HOME
OPEN SAT. & SUN
2-4
3817 SYNOD
(Behind St. Luke's)
ORIGINALLY $110,000
NOW $89,000
Enjoy the complete seclusion and fantastic views from this prestigious 72 year old 2 storey custom built home.
With the gleaming ... floors, sunken living ... entertainment size ... light modern kitchen ... fireplace bath ... Up we ... spacious bedrooms, 3-pce ... room and unobstructed views.
Immaculate throughout, including part basement and drive-in garage.
Excellent quiet location, tucked in the back on a very large and beautiful lot complete with rocks, trees and fishponds.
If quality and uniqueness is your taste be sure to view.
Vacant and must be sold.
Offers on $89,000 — trades considered.
Exclusive.
SOLD

OAK BAY DUPLEX REPO.
$68,900
Yes, ... genuine repossession priced right to ... quickly and relieve the ... from this unpleasant situation.
A very large ... imposing character house located on ... of the finest residential ... South Oak Bay. Just a ... walk from the village. Call ... now for full details and some pleasant surprises.
Lee Wrobel & Randy Small
385-1431 (24 hrs.)
British American Realty Ltd.
SOLD

ASSESSED $58,900
WILL SELL $49,900
No! ther is nothing wrong with this 15 year old home ... fact ONE and only ONE ... son will get the ... me with ... 1. in ... condition throughout. ... manship built competitive ... plaster walls and gleaming hardwood floors offering L/R with F.P.; D/R, big bright kitchen; 2 bdrms. up, 1 down plus family room in the full high basement. All this and much much more on a full fenced lot with superb landscaping plus a large detached garage, workshop with power. Convenient location close to Woodward's. The PRICE IS FIRM and the vendor has instructed NO DRIVE BYS. So call for appt. to view.
Exclusive
Lee Wrobel Randy Small
386-4275 pager's 865 or 651
British American Realty Ltd.
SOLD

POOL
4 BEDS
$54,900
OPEN SAT. 2-4
1509 OAKLAND
Be sure to see this exciting new listing, completely renovated right down to the new kitchen cabinets and ... 2 beds up, 2 down, 1½ ... original staircase and large ... Enjoy ... surrounded by cool ... including new vinyl liner.
All this and much ... conveniently located on a ... street close to Sears, with possession available almost immediately and large assumable mortgage at an attractive interest rate.
SOLD

DELUXE DUPLEX
5 & 5
5 yrs. ... 240 each side and developed ... bsmt. Built by 2 brothers ... for their own. 3 dorms., ... brick arches and feature F.P., ... hdwds and loads of extras. Quiet ... must to see inside. Asking ... 388-4275 385-1431 RANDY SM... No. 654
British American Realty Ltd.
SOLD

$39,900
3 BD. HOUSE
1½ ACRE
MUNN'S RD.
Call immediately
Lee Wrobel
Randy Small
385-1431
British American Realty Ltd.
SOLD

If you would like to tell us your advertising success story, phone the Classified Advertising Dept., 382-7211, Local 153.

Trudeau's Free TV Within Policy: CBC

OTTAWA (CP) — The CBC says it did not violate its policy on political broadcasts when it allowed Prime Minister Trudeau to go on the air with only a few hours notice for his Aug. 1 speech on the economy.

The Progressive Conservatives and the New Democratic Party complained in a joint letter to the CBC last week that the corporation had violated terms of a February, 1977 draft policy on prime ministerial broadcasts circulated to them last year.

They questioned the need for Trudeau to go on national television for the speech in which he announced that unspecified cuts in government spending would be made over the coming weeks and that the post office would be turned into a Crown corporation.

They said Trudeau had not given the 24 hours notice required for a broadcast on a subject that was not an "urgent issue of national importance." They also complained they were not given equal time for reply.

But the CBC says in a letter to both leaders that the policy on which the two parties based their complaints is only a draft and was never put into effect.

In the letter, CBC executive vice-president Pierre DesRoches says that the policy has been under review by the CBC board of directors.

"Formal approval of the final draft has been deferred until such time as the president (Al Johnson) has had informal discussions with the prime minister's office and the leaders of the opposition parties," DesRoches says.

The use of television prime time by Trudeau has been the subject of bitter complaints by the opposition parties in the past few years.

YUGOSLAVS DETAIN CANADIAN

EDMONTON (CP) — The Canadian government will not be able to help Jack Bakich if the Yugoslav government finds him guilty of alleged war crimes, The Sun says.

Bakich, 66, of Edmonton was arrested in Yugoslavia while visiting his former homeland.

The Sun says a Canadian embassy official in Belgrade, Yugoslavia, looking into Bakich's case said Thursday the investigation into the man's past is between him and the Yugoslav government.

Que. Radiation Hunt On

MONTREAL (CP) — Inspectors for the Quebec Environment Protection Service have begun searching for construction sites where suspected radiation-contaminated fill from an abandoned columbium mine has been dumped.

Pierre Paquette, spokesman for Environment Minister Marcel Leger, said Friday the sand, gravel and dirt has been taken to "hundreds and hundreds of sites."

The fill is the residue from the mine at Oka, Que., 40 kilometres west of Montreal, and was sold to contractors for building highways, dikes and other work, especially in the Oka area.

The open-pit mine was closed two years ago, while the provincial government this week stopped sale of the fill with a Quebec Superior Court injunction.

Jean Roy, an official with the Environment Protection Service, said the fill contained eight radioactive elements, including radium 226, bismuth and radon.

OPEN HOUSE
SUNDAY 1:30-4:30
$51,000 — 3241 ALBION ROAD
1200 sq. ft. of spacious living in a no-step home with separate garage. This home boasts of 2 good size bedrooms, breakfast nook adjoining kitchen, dining and living room, laundry and storage room. Situated on a large secluded lot with fruit trees, a block from shopping and bus service. This 23 year old home is a "MUST" to see. All reasonable offers will be presented. For special appointment call:
REALSPAN PROPERTIES LTD.
LAURIE COMO 479-1179
8-20 388-6454

Arran House 545 Rithet St.
Luxury Condominium Units
OPEN HOUSE
Saturday & Sunday 2-4:30
ONLY 1 2-Bedroom Available
• Rumpus Room with fireplace & pool table
• Swirl pool & sauna
• 1-block from shopping & Dallas Road
Phone 388-9253 or
leave message at 383-2425
8-18x

C-1
2.3 ACRES
Keating X Area
GAIL JENKINS
478-5561 478-6458
BLOCK BROS. REALTY LTD.

VIEW ROYAL

Well-planned, solidly-constructed 3-bedroom home on large lot. Large private sundeck. Pleasant views. Low maintenance cost. Asking $58,500. ML 33963.
382-9191 Bus. BILL SANDERS Res. 479-3394
the Permanent

OPEN HOUSE, 1263 PEARCE CRES., Sun. 1:30-4:30
Come to the quiet of the country to see this solid 4-bedroom home. It offers a large living room, dining room and kitchen with eating area, plus rumpus room and workshop. Lots of space to park campers, boats or trucks. Try your offer. Asking $55,900.
CALL PETER or PATTIE BARDON, 388-6258
CEDRIC STEELE REALTY
8-20x

REDUCED PRICE $169,000.

OPEN HOUSE
SAT./SUN. 2:00-4:30
2296 TRYON ROAD
(North Saanich — Turn Right Past the Westport Marina)
As new, deluxe 4 level split, over 4,000 sq. ft. on .85 acres of high treed seclusion, some seaviews. 4 bedrooms, 3 full bathrooms, super rec room and bar, hot water heating, vacuum system, thermo windows and beautiful cedar interior. PLUS — 6 CAR GARAGE for that special hobby interest. Please drive up the concrete driveway to view. MLS.
REALTY WORLD MEMBER BROKER
SUSAN or JACK BETTS
477-4042 385-2481
Swinerton Stewart Clark Ltd.
1318 Blanshard Street
8-20x

NEW OPEN HOUSES SUN. 2-4:30

4335 CEDAR HILL RD.

1567 BURNLEY PL.
Century 21 WESTERN HOMES 1037 Cloverdale 386-3494
TERRY SMOLLETT 386-3494
or
SIMON HESLOP 388-6275 Pager 704
8-20

OPEN HOUSE
SUNDAY, AUGUST 20, 2-4 p.m.

4960 GEORGIA PARK TERRACE
EXCEPTIONAL EXECUTIVE HOME
PANORAMIC VIEW OF SEA AND MOUNTAINS
IDEAL FOR ENTERTAINING WITH EASE
FOUR LEVELS ALLOW PRIVACY FOR FAMILY ACTIVITIES
Main level includes living room with fireplace and bay window, adjoining dining room with french doors to porch and large enclosed patio, kitchen (Citation Cabinets, built-in Dishwasher, etc.)
ELEGANT SPIRAL STAIRCASE: Up to den, main bathroom, three bedrooms. (Master bedroom has full bathroom ensuite, private sundeck off.) Down to spacious panelled entrance hall, large rumpus room with sliding doors to patio and back garden, laundry room, two-piece bathroom. Staircase down to lower level, including workshop, storage areas, large extra bedroom or hobby room, small sewing room.
LANDSCAPED BACK GARDEN HAS PERMANENT SECLUSION
Many other attractive features in this unique home. Asking $125,000. MLS.
FRANK CARR — CHARMAN PACIFIC REALTY LTD.
385-9765 8-20x

the Permanent Real Estate
dear homebuyer . . .
. . . If you're frustrated because you can't find a home with all the desireable features you've been dreaming about — at a fair price — then read on
. . . we have a unique family home with spaciousness, privacy and quality, in a contemporary design — at well below cost price.
...some of the outstanding features are...
• ¾ acre view property
• 15 minutes to town
• 4 bedrooms plus den
• 2 full baths
• value plus at $79,900
... stop dreaming, come and look on
SUNDAY — 1:00-3:00 P.M.
2600 RAINVILLE
. . . you won't be disappointed
Jean McMichael
JEAN McMICHAEL
THE PERMANENT
BUS. 382-9191
RES. 477-9113
PAGER 388-6275 No 950
8-20

NEW HOME
$69,900

Only 10% down will move you into this new architecturally designed 3 level split. 2 large sunny bedrooms, 2 bathrooms, gym size living room with massive fireplace and a bay window. Secluded patio area amongst mature trees for intimate entertaining. Well situated on a no-thru street in the Lost Lake area. MLS.
Give Me a Call
Glenn Nicholls
598-5144
598-7689
8-20x
MANN T.L. MANN & ASSOCIATES LTD.

VIEWS VIEWS VIEWS
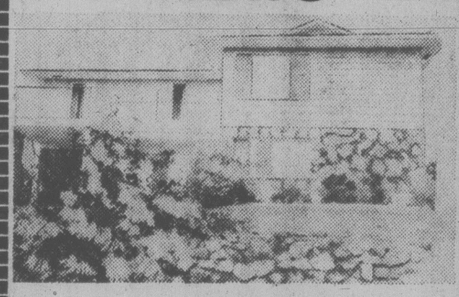
3664 BRIDGEPORT
(off Tattersall)
OPEN HOUSE SUN. 2-4:30 p.m. With all but 360° of superb views, a versatile 3 or 5-bedroom family home situated at the top of an executive cul-de-sac. Large reception hall, spacious family room with fireplace, living room with fireplace and French door to view balcony. Sundeck off spacious kitchen. 3 bathrooms. Greenhouse in private garden. Panoramic views. Tremendous value at $89,000.
TED WALFORD
RESIDENCE 598-1420
OFFICE 477-1841
BB BLOCK BROS. REALTY LTD. BB
8-20x

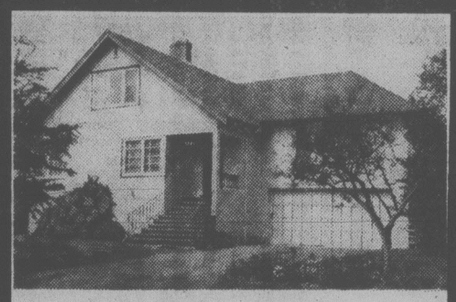
OPEN HOUSE
SATURDAY - SUNDAY
2 P.M. - 5 P.M.
2344 BEACH DRIVE
$89,500
This lovely residence is a home not just a place to live. Family accommodation on a mature, fully landscaped lot with lane access at rear.
The four bedrooms, 1½ bathrooms, charming living room, dining room separated from living room and large kitchen by leaded-glass doors offer you the graciousness of a bygone era.
Close to Estevan shopping, schools, transportation and just a delightful short walk from the Esplanade and Willows Beach. Must be Sold.
TO VIEW OR FOR FURTHER INFORMATION
MIKE RUDDY 656-4089
BOB YOUNG 383-9898
PARK PACIFIC INVESTMENTS LTD.
383-4124
8-20x

WINDYHAUGH MANOR
Four unique maisonettes, situated on 3/4 of an acre of superb view property on the Queen Anne slope overlooking Victoria and the straights of Juan de Fuca. The suites, each between 1000 and 1400 square feet, all have fireplaces, paneling, high ceilings, decks or patios. Bathrooms and kitchens feature superb custom cabinetry and extensive use of Imported Tiles. This magnificent building epitomises the character of the Edwardian period with the convenience of Modern Living. The established gardens and common-areas include an enormous conservatory, workshop, very large storage rooms, private tea gardens, barbecue area, and if you wish room for your own vegetable garden. Windyhaugh is a unique living experience. Priced from $66,900. Do yourself a favour, view this exclusive listing with JOHN WEST and DAVID BILLINGHAM.
Cedric Steele Realty Ltd.
1210 - 345 Quebec Street, Victoria, B.C. V8V 1W4 - Phone 388-6258
OPEN HOUSE SAT. and SUN. 1:30-4:30 p.m. 1968 FAIRFIELD ROAD
(Please park on Fairfield Road)
8-20

OAK BAY (Penthouse)
Waterviews and city views unlimited in a new Condominium located near the waters edge with 3 balconies to enhance your choice of views plus a sun garden on the roof to enjoy a private sun tan . . .
This 3 bedroom and Den condominium has the most exquisite decor I have yet to see. Some of the many features are:—
— 18K gold plated fixtures in ALL bathrooms.
— wall to wall wool carpeting.
— imported Spanish tiles.
— solid Oak Panelling as a feature wall in foyer.
— floor to ceiling mirrors in master bedroom.
— 5 piece master ensuite with skylight.
— marble fireplace in living room.
— formal dining room.
— Kitchen has built-in fridge, stove, microwave, garbage compactor, dishwasher and oak cabinets.
— PLUS pool, sauna, steam room and party room.
PLUS, PLUS, PLUS many more that would have to be seen to be really appreciated — serious enquiries only, please. Exclusive at $249,500.
477-7284 (24 hrs.) HARVEY A. SIMONS 477-2977 (Res.)
UNIQUE IN EVERY RESPECT!
A view all your own in this 2-bedroom, 2-bathroom condominium located at unique Laurel Point. Your own key opens to the underground parking for maximum security. Rise to a level that is almost your own to panoramic views of the city and the waterfront. For more information or a personal tour on the asking price of $116,500. Call:
477-7284 (24 hrs.) HARVEY A. SIMONS 477-2977 (Res.)
D. F. HANLEY & ASSOCIATES LTD. 7-28x

WEEKS RANGE AT VANCOUVER

Distributed by The Canadian Press
Week ending Friday, Aug. 18, 1978

Quotations in cents unless marked $. Odd lot sales marked z. Net change is from last week's close of same lot type.

Stock	Sales	High	Low	Close	Net Ch'ge	1978 High	1978 Low
Resource and Development							
Aaron	16300	270	255	270	+10	350	135
Abella Res	88970	112	81	86	—21	112	81
Afton	1000	$8¾	8¾	8¾		9¼	5¾
Agassiz Res	84473	152	138	151	+1	183	97
Aleta	3200	20	20	18	—4	40	14
Alice Lk	5000	10½	10½	10½		15	6
Amber	151000	51	38	49	+7	87	34
Andex Mns	52500	16	14	15	+2	22	7
Anglo Bo	32250	218	200	206	—8	221	135
Arcdia	61200	15½	13	15	+1	16	8
Avino	41700	38	29	37	+6	40	20
Azure	51600	105	90	90	—15	132	67
Barrier Rf	188000	65	47	53	+5	71	34
Bath N	12000	40	36	40	+5	45	35
Belmoral	22400	150	135	140		170	85
Benson	6000	23	23	23	+1	38	16
Betina	36700	75	60	74	+4	85	47
Bison	525	30	30	30		50	30
Bow Rvr	12100	21	20	20		28	14
Bmeda	1000	179	179	179		179	106
Brenda	2500	$12¼	12¼	12¼		12¼	11½
Brent Expl	7600	155	145	150	+10	155	125
Bucaner	16810	53	50	50	—2	87	30
Cdr Res	3666	10½	10½	10½		16	9½
BX Dev	19600	455	425	450	+10	5½	325
Caledonia	4800	110	100	100	—14	140	68
Calico	3500	6	6	6		12	5
Camero Rs	1100	27	27	27	+3	43	22
C Brrnca	17400	250	230	230	—20	250	120
Cdn Nat res	3200	315	305	310		445	290
Cantia	28500	34	25	32½	+7½	42	20
Carolin	34465	300	270	275	—20	320	185
Caspian	1400	350	350	350		410	320
Casino	8000	15	13	15		18	10
Castle	250	175	175	175		175	110
Celico Res	9600	205	180	185	—10	335	160
Chnl Gld Rs	28500	15	13½	13½		15	8
Charltn	66600	69	64	67	—1	70	45
Cheyenne	114096	475	415	465	+40	475	290
Chromx	14500	26	23	26	+3	26	13
Cima Res	3837	38	33	34	—1	58	33
Citlec Minl	5500	14	13½	14		33	13
Claymore	54300	53	49	50	—2	63	41
Colby Mns	7500	87	85	85	—1	158	80
Clman B	200	195	195	195		350	150
Col pre	983	25	25	25		39	20
Clonial	6600	130	121	121	+1	135	87
Comaplex	29867	325	290	300	—10	330	90
Comet Ind	6000	30	30	30		50	30
Comnwlth	247500	26	23	25		32	23
Conam Re	2500	35	34	34	+3	34	31
Con Bound	17500	18	17	17	—2	32	17
Con Five Str	23000	220	190	220	+30	250	115
Cons Kalco	72300	46	36½	40	+3	80	16
Cons Buff	14750	18	15½	15½	—3½	25	5
Con Slv Rdg	16700	35	30	35	—2	45	30
Cons Tran	2000	14	14	14		31	11½
Con Silver	3500	45	45	45		60	30
Cop Glf	6500	7	6	6	—3	9	5
Copr Lak	10000	11½	10	11		17	8
Coralta	9125	60	54	60	+8	82	50
Coseka Res	600	56¾	6½	6½	+ ¼	8	5⅜
Covnex Dev	10600	79	65	79	+16	100	46
Cream	11000	16	15	16		22	10
Cube Res	20900	34	29	29	—5	80	27
Cvp Anv Mn	400	9	9	9		9	6½
Dankoe	11300	225	195	205	+5	280	195
Damascus	15224	50	48	50		50	42
Darkhawk	3000	30	24	24		30½	18
David Mnrl	353450	185	175	177	—2	215	67
Davnport	15990	32	30	30	—1½	46	30
Dav Kvs	1550	18	17	15	—2	32	9
Delta Pet	58300	135	100	125	+24	213	71
Dora Ex	18900	26	24½	26		37	22
Dual Res	61700	110	100	110	+10	134	45
Dus Mac	3000	30	29	30	—4	37	28
Eagle R	9500	20	19	19	—1	25	12
Early Bird	4300	16	16	16		21	7½
Enex	1000	55	55	55	+4	89	42
Focus Res	20874	$7¼	6¼	7¼	+ ¼	8	5½
F St Jhn	500	90	90	90	—15	125	80
Forum Res	11842	56	54	56	+2	65	35
Freehld	16005	62	50	51	+1	80	29
Futurty	18500	29	27	27	—1	76	25
Galaxy Cty	4500	25	22	25		27	15½
Galveston	111700	150	130	143	+11	155	53
Gen Engy	500	48	48	48	—2	54	48
Gentry	5500	35	33	34	—4	59	21
Geodome	24516	195	140	159		195	140
Giant Ex	2000	6½	6¼	6¼	— ¼	10	5
Gt Reef	2000	80	80	80		80	60
Gbritar	3900	56	5¾	5¾		6	3½
Goldblt Mn	14000	68	62	62	—8	102	56
G Gate	12100	53	52	52	—1	81	33
Gldn Gnt	29900	16	15	16	—3½	30	12½
Golden Std	10420	13	12	12½	— ½	18	10
Gold River	1000	14	14	14		24½	11
G Hercules	80220	135	115	135	+20	135	34
Greenid Ex	23510	14	11	12	—2	16	5
Gsa Res	4923	60	50	60		90	40
Hallmark	26550	26	23	26	+2	52	20
Hecate gold	33440	65	63	63	—2	178	43
Hihawk	52500	30	24	24	—6	31½	15
Hiland Crw	21	72	72	72		88	50
Himont	3625	109	100	109	+17	110	80
Holofi	11900	40	35	38	+3	67	20
Host Vent	8000	80	72	72	+4	148	65
Ice Station	4000	22½	22	22½		42	16
Imp Met	9000	30	30	30		42	22½
Initial	1800	18	16	16		30	16
Intercep	4283	210	205	210		215	100
Intergold	1000	70	70	70	—5	76	40
Int Balfour	24230	835	795	825	+30	835	300
Itl Bremac	7800	45	40	40	—5	50	25
Intl Pyrmd	7200	22	21	21	+ ½	38	15
Intl Shasta	3500	135	135	135	—3	138	65
Iona Silver	261351	95	85	90	—4	95	85
Joy Ind Ltd	500	23	23	23	—2	33	20
Kamad	9100	35	30	35		52	21
Kandahar	70600	65	60	65	+1	73	50
Keith Cop	104000	75	68	70	+2	75	47
Kent Ergy	6155	26	25	25		31	22
Klondex	9000	26	24	26	+1	26	18
Knoby Lak	2500	26	24	24		50	24
La Teko res	16168	76	70	70	—4	128	37
Laura	12000	8½	7	8¼	+ ¼	8½	3
Lion Mines	43000	78	64	64	—14	85	39
Lmc Res	11600	13½	11½	12	—2	16	9
Logtung	25400	215	185	185	—25	250	85
Lori Explor	12500	13	12	12		20	10
Lornex	3175	$15	14	15	+1	15	9
LP Indust	191500	32	26	29	+2	44	14
M cp Res	93500	135	110	125	+25	151	33
M M Prcpn	63900	27	23	27	+2	32	16
Makaoo	18000	29	27	28		42	12
Manchstr	5125	70	65	65	—5	70	47
Marce Entr	3500	21	18½	21	+1	23	14½
Mark V	100	100	100	100		193	95
Mvrck	24900	73	50	57	—16	145	16
Mconl Peel	14700	55	40	43	—12	68	40
Meston Lke	10500	70	65	70	+3	70	35
Mid Mtn	5400	26	26	26	+2	42	23
Mi—Lo H B	4250	105	101	103	—2	130	100
Miramit	19000	40	30	36	—4	61	30
Mont Grnd	12800	170	155	155	—20	205	90
Mosq Crk	35600	98	85	85	—13	123	52
Mt Sickr	3000	16	16	16		25	11
Mt Wash	1000	9	9	9		10	8
Mtn Stats	69700	380	370	375		400	190
Mundee	2000	90	85	85	—5	105	70
Musto Ex	63400	169	150	165	+4	220	105
NWGro Pr	4056	250	230	250		470	210
N Cinch	26300	120	100	110	+8	380	24
Nwcst Slvr	5019	16	13	16		20	13
N Frontier	87506	310	255	300	+42	5½	225
New Minex	6700	50	43	43	—8	80	40
New Nadna	125	34	34	34		44	34
N Privtr	11000	10	9½	9½		17	7
N Terr	6000	11	11	11		18	11
Ni Cal Dev	24380	$11¾	11¼	11⅝	— ⅛	21¼	10
Norco	16000	64	50	54	—11	130	50
Norex Res	6500	47	46	46	—1	64	40
Northair	91864	345	320	325	—10	365	230
NA Rare	3000	10	10	10		10	10
N Hart res	121500	24	21	21	+1	29	16
N Bullion	767	12	12	12		16	8½
NW Vent	3000	75	68	75	+4	90	66
Norwich	33500	60	53	53	—7	85	45
Nu Energy	11900	395	370	385	—5	410	170
Nuspar	9500	25	22	25		40	22
Oxbow	495	71	71	71		240	70
Pa Cassiar	18300	67	60	61	—5	72	18
P Cypress	14500	90	86	90	—5	105	50
Pacific Res	16500	15	13	14	+1	34	12
Pa Acheron	205400	62	52	55	+2	135	22
Pthfndr	5200	33	31	28	—5	43	20
Pegasus	29400	130	120	125		160	68
Perry Rvr	17450	200	190	200	+5	200	100
Peso Slvr	500	12	12	12		25	11
Piper Pete	32300	440	410	425	+45	514	150
Placer	100	$23½	23½	23½		23½	22⅛
Plains P	13800	41	38	39	—2	70	26
Pondry	200	9	9	9		30	9
Princess	5500	10	10	10		15	9
Prism Res	139300	325	295	315	+20	370	48
QC Expl	5900	44½	38	38	—5	61	35
Qtsino	16100	36	32	34½	—1½	67	26
Rainier	3340	125	120	120		150	61
Ramco Ind	12000	32	30	30	—2	69	29
Ramm vntr	50300	99	85	98	+6	99	24
Redfor Mn	85600	170	161	169	+6	181	32
Reeves	1500	11	11	11		20	5
Rhodes Res	93333	58	42	57	+10	93	22
Rimrck	13500	105	97	100	—7	125	81
Rio Plata	42500	44	40	44	+4	50	22
Robert Mns	13000	75	70	74	+4	84	33
Rosmac	10000	19	16	18	—2	27	11
Sabina	5700	90	80	80	—9	119	45
Sna Res Ltd	5500	26	23	23		85	19
S Jacinto	471000	38	36	37		45	26
Saxton Ind	5452	20	20	20		22	16
Seaforth	22000	32	30	32	—2	36	16
Secretrt	24930	15	12	15	+1	29	12
Seneca	17211	80	75	80	+6	161	65
Sheba	4500	27	25	25	—8	40	15
Shld Dev	3000	68	62	62	+2	68	32½
Silmil Ltd	52151	26	24	26	+3	26	16
Silvana	30450	268	250	265	+10	268	140
Silverado	1000	22	22	22		29	20
S Chief	17300	79	73	75	+2	87	27
S Christl	76000	39	32	39	+6	39	20
S Spring	34500	23	20	20	—3	30	12
S Sndrd	23100	51	45	48		67	44
Skat Res	24700	170	145	160	+20	200	115
Slocan	19100	50	45	46	—1	67	38½
Sonic Ray	20000	19	19	19	—1	30	12
Stall Lak	11000	53	51	53	+3	66	25
Stampd	4600	400	375	400		5½	250
Sunlife	1600	525	512	512	+	27685	390
Suzie Mng	27700	61	52	60		89	50
Sydney Dev	1360	80	75	75	—5	100	36
Syn Trac	18500	115	70	80	—40	138	45
Tx Resce	6000	16½	16	16		25	12
Tacoma res	29200	70	66	66	—4	100	55
Taseko	500	11	11	11		18	8
Terra Mng	4855	405	385	405	+10	5½	355
Thor Expl	13610	225	215	220	—5	285	180
Tnta Hill Ms	4000	10	10	10		13	7
Tinta Slv	17500	65	51	60		85	26
Tourngn	109200	126	95	104	—14	126	56
Transcolt	4076	68	66	66	+1	81	58
Tcon Res	500	25	25	25	+3	25	21
Tricor res	3500	21	20	20	—	30	18
Tvee	17000	45	42	44	+3	72	40
UCambrg	14500	20	18	20		38	18
Unitd Frtn	1520	17	17	17		22	12
U Hearne	16800	235	200	220	—20	370	115
U Ravore	23000	42	40	42	+3	52	30
U Westld	147100	265	210	265	+60	265	85
Val Co	2800	8	7½	7½	— ½	10	7
Vntor Res	22200	120	100	100	—15	175	85
Wicome	11700	150	140	142	—3	170	115
West Adera	500	40	40	40		40	35
W Mines	7950	480	440	475	+30	480	315
W Ring H	125	180	180	180	—10	220	140
Wstn Warn	61300	120	101	115	+9	120	40
Wharf	11000	35	33	33		58	22
Windmill	5125	60	57	60		63	50
Ykn Rev	8500	37	32	32	—6	41	22
Yukon Gold	43800	55	46	53	+6	55	32
Zenore	4000	32	32	32	—4	37	30
Warrants and Rights							
Amber Wt	56000	15	10	15	—3½	39	9
Anglo wts	500	40	40	40		60	25
Barrier wt	265100	13	8	9	+1	13	6
Betina Wt	10000	20	20	20		30	10
Caldonia wt	11000	15	12	12	—4	25	12
Cube Wt	79500	2½	1½	1½	— ½	12	1½
Int Baltor w	36700	145	130	145	+15	145	27
Lion Wts	8200	10½	7	7	—5	15½	4¼
Mc Peel w	32500	9	6	8	—1	14	6
MCPRwt	49300	58	45	48	+6	82	5
Miromit wt	10000	5	3	3	—2	10	3
Pac Cypr w	35500	6¾	3	3	—3	19	3
Rhodes wt	43600	8½	6	8½	+2½	21	4
Silvana Wts	6900	75	65	75		93	30
Suzie exp wt	25500	14	12	12		20	7
Syn tra wts	9800	35	30	30	—10	45	5
U Hearn Wt	3500	65	60	65	+5	65	25
Total sales, resdv:						7,730,704	
88 Advances,		96 Declines,				84 Unchanged	
INDUSTRIALS							
Abitibi	200	$15	15	15		15	11¾
Ambassdr	1003	100	100	100		105	90
Ardiem Ind	3000	25	20	25		25	10
Ath Col	86775	320	235	300	+65	320	50
Austin	500	22	22	22		34	22
AM Par	1400	315	315	315		315	180
BBC Rty Un	800	$16⅝	16¼	16½		16⅝	15
Balco	1000	$8½	8¼	8¼	— ¼	8½	8¼
Bnk BC	2291	$37½	36¾	37½	+ ¼	37½	27⅛
B Montrl	500	$23⅞	23⅜	23⅜		23⅜	17¾
Block	933	$9	9	9		9⅛	6⅝
Bras A	300	$17⅜	17⅜	17⅜		17⅜	16
BC For	200	$31½	31½	31½		31½	21¼
BC Tel	400	$18	17⅞	17⅞		18	14⅜
BC Tel M	10	$29⅝	29⅜	29⅝		29⅝	28½
Bc T 4⅛	30	$60¾	60¾	60¾		60¾	57½
BCT 5.75	200	$74	74	74		74	67½
Bct 4⅝	25	$55	55	55		55	55
C Jvln	26312	170	127	155		210	105
C P	500	$22	22	22		22	16⅜
Canfor	200	$6⅛	6⅛	6⅛		6½	5¾
Canlan invs	250	455	455	460		475	450
Comco	100	$30¼	30¼	30¼		30¼	23½
Computx Ct	4000	20	20	20		35	12
Daon Dev	4400	$10¼	10	10¼	+ ¼	10⅜	7
Doman	5300	687	650	675	+	12687	470
Gestalt Ltd	4000	18	17	17		19	12
Goldale A	6900	485	475	475		485	415
Gf E Pr B	32	$5½	5½	5½		5½	4¾
GN Land	4500	52	50	50	—2	62	50
Gregry Ind	1800	295	275	275	—15	320	85
Grouse	17361	70	68	70		105	45
Hal Roach	1180	125	115	115	—15	135	100
Imperial A	1300	$21½	21	21½	+ ½	21½	18⅜
I Hydro	12600	83	80	80	—1	83	35
Int Ionarc	1429	45	45	37		55	35
Interpubls	4143	405	390	405	—5	410	201
Kaiser	800	$14⅞	14¾	14¾		15¼	13¼
Keg Rest	4600	145	140	140		150	100
K Dvong	1900	425	400	425		475	185
Kevcrp Ind	7	340	340	340		360	340
M B	2760	$22⅞	22⅛	22⅛	+ ⅛	23⅜	15¼
Madill	300	$16	16	16		16	13
Massey	500	$11⅝	11⅝	11⅝		15	10¼
Potter A	1200	205z	200	200		260	200
Potter B	1700	205	200	200		245	200
Proflex	150	8	8	8		20	8
Renn Ind	2500	75	72	72		88	60
Sartoga	2050	490	470	490	+20	490	380
Web Knap	5500	70	65	70		70	45
Whon A	1100	$7⅞	7¾	7¾		7⅞	5¼
Wdwrd	1800	$19¼	18⅞	19¼		19¼	16⅝
Zeller's A	1000	$9½	9½	9½		10	6⅝
Warrants and Rights							
Bk of BC rt	50	150	150	150		150	100
Total sales, industrials:						223,791	
7 Advances,		6 Declines,				41 Unchanged	

VANCOUVER CURB EXCHANGE							
Able Expl	1380	5½	5½	5½		10	3
Action	13582	50	45	46	—4	58	10
Alcum Mng	13500	75	69	70	—6	90	51
All Star res	36500	43	37	40	—4	57	18
Allwest Ind	16000	95	78	95	+15	95	50
Alto Exp	1000	30	30	30		33	28½
Amca	114860	104	98	98	—2	135	30
Amigo Ssilv	11500	36	32	34	—2	45	18
Amore Min	3500	40	38	38		56	27
Aries Res	18402	83	75	77	—2	95	30
Ascot pt	21500	50	45	45	—5	52	31
Ash Res	30000	45	36	45	+11	63	25
Astra	9500	58	55	55	—5	72	27
Aurus	91100	45	30	45	+15	56	20
Avalanch	1000	68	66	68	+8	88	58
Avance Intl	90500	70	50	66	+7	100	50
Beach Gold	13300	14	13	13	—2	26	12
Berkley re	200	26	26	26		38	24
Bianca Res	4000	48	44	44	—4	62	35
Bonevil	1000	10	10	10	—1	20	6½
Brican Res	3000	37	31	32	+2	46	26
Bron Mns	12500	53	53	53		55	26
Burdos	6500	25½	25	25½	—1	30	20
Bur Gld	42750	20	15	16	—3	21½	9
Bute Res	52500	75	68	68	+3	75	30
Cannon	8000	18	18	18		23	9
Canzona	16840	55	50	53	+1	69	27
Caravan	1500	45	45	45	+4	45	30
Cardero res	9000	53	50	51	—1	82	40
Carmac	7500	23	23	23	—2	50	20
Cascad Res	34500	26	22	24	—1	26	15
Chanel	102600	63	51	59	+1	220	35½
Cherokee	23000	19½	15	17		40	15
Cleaver	30500	17	15	15	—1	32	10
Coast Inf	2000	24	24	24	—6	47	21
Cobre	26000	29	28	29	—1	39	11
Cons Cinola	363050	117	74	106	+30	117	54
Con Minera	11500	27	25	25	+2	36	16
Crescent	71800	73	63	65	—5	73	18
Cusac Ind	17500	41	40	40	—2	49	25
Cyclone D	9500	85	80	82		170	70
Dallas Exp	7500	100	75	100		150	58
Darya Res	33000	40	24	27	—16	80	24
Decker	14700	171	161	171	+7	171	65
Diana	3500	18	18	18		28	16
Dorita	82230	84	75	82	+7	84	35
Dungan Ex	1000	50	50	50		100	25
Edina	71300	99	85	90	—10	126	25
El Coco	4000	26	23	23	—3	36	21½
Envoy Res	105500	23	20	22	+1	41	14
Farrah Res	23700	131	125	130	+10	140	37
Gbx Mns	17000	16	12½	16	—1	20½	5
Gavex Gold	7500	24	21	23		32½	20
Gillian Min	1500	11	11	11		36	11
Gilford Res	92200	95	45	92	+47	206	30
Gold An Re	32000	85	80	82	+2	700	38
Gdn Shmrk	11600	43	41	42½	+2	50	21
Grng	11500	17	15½	15½	— ½	18	12
Grt Central	1000	30	30	30	—5	53	23
Grenwd ex	50400	114	103	110	—4	225	75
Grove Exp	80900	69	62	65	+1	69	18
Hat Creek	9000	35	29	32	+7	35	25
Hercon Res	9990	138	120	120	—15	145	9
Hesca Res	8500	18	16	16	—3	54	9
Hope Bay	2100	20	20	20		30	12
Icoast R	110500	97	78	85	—5	174	70
I W ellint r	16000	95	90	90	+5	135	51
Island Mng	12000	12	11	11		19	10
Jalna Res	2500	50	47	47	—18	98	30
Kleena Kln	5301	60	55	55		60	55
Klondike	5500	18	17½	18		32	15
Lakewood	500	33	33	33		40	25
Leman Re	7500	75	70	73	—2	105	40
Maggie	12500	65	55	65	+5	80	50
Mecca Mrls	12000	25	22	23		26	18
Meridian	27000	31	27	29	—3	75	12
Mns Dorad	11000	27½	25	27½	+2½	70	20
Monoqrm	86000	47	40	45	+5	48	26
Mtneer M	117400	84	77	84	+4	114	38
Nca Min	4500	27	27	27		64	17
Nahatich	6000	14	11	12	—3	17	9
New Aston	8700	100	100	100		155	75
New Congs	7000	20	13½	20	+5	21	10
Nithex Ex	35500	29	18½	26	+7½	29	15
Nortek	56500	31	29	30		34	23
Nrth Lights	3700	19	18	18	—4	43	18
Orina	10500	13	11	12	+1	34	11
Osec A	21200	240	230	240	+5	240	75
Pan Arctic	42642	305	270	300	—10	680	150
Paulson M	67000	55	45	51	—2	80	10
Pemb Star	3000	10	9	10		11	6
Philco Res	28100	53	45	46	—8	107	35
Poney Expl	16500	35	33	33	+3	42	18
Premier	13000	10	5	10		13	3½
Quest	1000	15	14	14	—1	64	14
Quinto Mng	1000	23½	23½	23½		45	23½
Rainbow	4000	24	24	24		30	18

TORONTO MOST ACTIVE

ACTIVE STOCKS

Stock	Sales	High	Low	Close	Ch'ge
TrCan PL	196629	$18	16⅛	17	
Magnetics	93300	215	205	206	—4
Northn Tel	72036	$37½	36½	37	— ½
Bank Mtl	63098	$23⅞	23½	23¾	+ ¼
Abitibi Pa	58230	$15	14⅞	15	
Mines and Oils					
Pennant R	90666	65	60	64	
Brameda R	85600	179	168	175	+7
Yukon CGld	52920	290	270	280	
Orchan A	51475	415	390	400	
Com Metal	43500	42	40	40	—2
Place Gas	114800	142	134	134	—2
Siebens Oil	45410	$37	35	36½	+1½
Merland E	43542	$9⅝	9¼	9⅜	

EARNINGS

Silknit Ltd., six months ended June 30: 1978, $338,634, 40 cents a share; 1977, $366,009, 43 cents.

Supercrete Ltd., six months ended June 30: 1978, $122,000, seven cents a share; 1977, $145,000, nine cents.

Toronto Sun Publishing Corp., 13 weeks ended $349,800, 20 cents a share; 1977, $395,100, 26 cents.

Trans Mountain Pipe Line Co. Ltd., six months ended June 30: 1978, $2,387,000, 31.5 cents a share; 1977, $2,723,000, 35.9 cents.

UAP Inc., six months ended June 25: 1978, $582,000, 67 cents a share; 1977, $232,000, 30 cents.

Unicorp Financial Corp., six months ended June 30: 1978, $545,645, 10 cents a share; 1977, $225600, three cents.

ANNUITIES

Which are guaranteed for life provide more spendable income than other forms of investment. They can have a minimum number of payments guaranteed in case of a premature death. The first $1,000 of the taxable portion qualifies for the pensionable deduction or interest deduction for those over age 65. Call, phone or write me for the best rates available.

H. J. F. ROSE
EXECUTIVE CONSULTANT
CANADA LIFE ASSURANCE CO.
Bus. 385-1484 1070 Douglas St. Res. 592-3759

GAS or DIESEL
PEUGEOT
SINCE 1889
No one builds cars the way we build cars
PACIFIC MAZDA PEUGEOT
810 Johnson 385-1451
8-5x

GOLDEN ACCOUNT
180 day Term 9⅛%
VICTORIA PUBLIC SAVINGS Credit Union

CONFERENCE PACKAGE RATES
as low as $33.75 per person daily
THE GEORGE INN
Qualicum Beach
offers
★ Single Occupancy Accommodation
★ Breakfast, lunch and dinner (pre-arranged menu)
★ Spacious Meeting Room
★ Two Daily Coffee Breaks
★ Spouse's Accommodation Free (in same room)
DAILY TARIFF per person:
10-15 people $35.85 16-20 people $34.80
over 21 people $33.75
To Reserve or for further information contact
G. Bone or D. Horsburgh, Managers Phone 752-9238
P.O. Box 327, Qualicum Beach, B.C. V0R 2T0
Mini-Weekend holiday Package in effect year 'round
11-5

NEW YORK

FRIDAY

Alcan	31½	Inland St	39½
Alcoa	48	IBM	293½
Ald Chem	38	Int Harv	40
Al-Chim	36½	INCO	16⅜
Am Air	16½	Int Paper	46⅞
Am Brnd	51½	ITT	32¾
Am Bcast	62¼	Johns-Man	34¼
Am Can	42⅝	Kaiser Al	35⅛
Am El P	23⅜	Kennecott	24¾
Am Motor	6	Kraftco	46¼
Am Tel T	61⅜	LTV	11⅜
Ampex	17¼	Litton	24⅝
Asarco	15½	Lockheed	35
Ashland	38¾	McD Doug	39⅛
Atl Rich	52¾	McLean	18⅞
Avco	32½	Merck	59½
Avon	60¾	Mer Lyn	22¼
Bell How	21¼	Minn MM	65
Bendix	42¾	Mo Pac	58⅜
Beth St	24¼	Mobil	65⅛
Boeing	69⅞	Monsanto	57⅛
Boise Cas	31½	Motorola	52⅛
Borden	29¼	NCR Corp	64⅝
Borg-W	33¼	Natomas	43⅛
Bri My	35⅜	Newmont	22½
Brunswk	17⅛	Nort Sim	19⅞
Burl Ind	19⅜	Owen Ill	23⅜
Burl Nor	43	Pac Gas	23⅞
Burroughs	81¾	Pan Am	7⅜
Caterpill	60¼	Pan El P	43⅜
Col Bcast	63½	Peop G	35½
Celanese	44½	Pepsico	32¼
Chase M	34½	Phil El	18⅜
Chessie	29⅞	Phil Morr	73¼
Chrysler	12½	Phil Pete	32⅝
Cleve El	19⅞	Pit Bowes	28½
Coca-Cola	44⅞	Polaroid	53
Col-Palm	20½	Proc Gam	88
Comsat	46⅜	Pub Sv EG	23⅝
Con Frt	32	RCA	33
Con Nat G	37¼	Repub St	25¼
Cont-Data	40⅜	Revlon	57⅜
Con Ed	23½	Rockwell	35⅛
Cont Oil	29¼	Schlumberg	89¼
Crown Ck	34⅞	Scott Pap	18⅛
Crown Zell	37½	Sea Cstle	32⅜
Delta Air	54¾	Sears	24⅝
Disney W	46½	Seatrain	13⅜
Digital E	50½	Shell	33¾
Dow Chem	27¾	Singer	20⅞
du Pont	128¼	Sony	8⅛
East Air	13⅛	So Cal E	26
East Kod	66½	South Pac	32½
El Paso	18¼	Sperry	48½
Exxon	47⅞	Stand Cal	44⅛
Fair Cam	35¼	Sun Oil	44⅜
Firestone	13	Teledyne	105⅜
Ford	45⅜	Telex	7⅜
Gam Sko	34	Texaco	25⅞
Gen Dyn	80⅛	Tex Gulf	20⅜
Gen El	56½	TWA	26⅛
Gen Food	34¼	Un Carb	41⅞
Gen Mot	63¼	Un Pac	51½
G Tel El	30½	Un Brd	
Gen Tire	28⅞	Un Oil	50⅛
Ga Pac	31⅞	UAL Inc	39
Gillette	30⅛	U.S. Steel	27¼
Goodyear	18⅛	West Air	12½
Greyhound	13⅞	Westghse	24⅜
Gulf Oil	24½	Weyerhsr	30¼
Hilton	59½	Wometco	17¾
Homestake	36⅞	Woolworth	20⅞
Honeywell	72⅛	Xerox	61⅛
Houston	31¾	Zenith	18¼

Yesterday's Closing Averages

TSE 300 INDEX

	Close	Ch'ge	high	low
TSE 300	1238.38	+2.38	1238.38	996.88
Minerals	1040.74	+0.49	1040.74	769.09
Financ'l	1152.97	+6.27	1152.97	919.49
Oil, Gas	1611.50	+3.48	1608.02	1305.89
Industry	1008.10	—3.37	1011.77	822.68
Utilities	1396.23	+0.67	1396.70	1211.13
Consum	1131.87	+9.86	1131.87	888.77
Merch	1120.74	—4.45	1125.19	816.08
Forest	1198.00	—4.19	1203.54	834.62
Transp't	1533.82	+23.58	1548.19	1100.57
Pipeline	1460.90	—3.92	1492.94	1282.82
Manage	1498.93	—1.67	1500.60	1151.86
Comm	1325.86	+0.57	1314.31	1006.38
Golds	1521.03	+4.55	1617.96	1205.62
Building	1937.11	+11.16	1937.11	1373.19

NEW YORK

	Open	High	Low	Close	Ch'ge.
30 Ind	899.17	909.22	892.93	897.00	—3.12
20 Tran.	250.93	253.55	249.27	251.07	—0.73
15 Util	106.90	107.41	106.22	106.66	—0.21
65 Stks	309.53	312.59	307.44	309.05	—0.94

MONTREAL

	IN	UT	BA	CO	PA
Chge	+0.21	+0.18	+1.97	+0.39	—1.70
Fri.	201.94	189.28	290.05	209.92	131.70
Pr clo	201.73	189.10	288.08	209.53	133.40
Wk ago	199.67	184.56	287.03	206.97	132.35
Mth ago	185.86	175.29	278.98	194.68	118.64
78 hi	201.98	190.58	290.05	209.92	133.40
78 lo	162.70	158.65	228.01	170.78	90.88

GRAIN

WINNIPEG
(Quotations in metric tons.)

	Open	High	Low	Close	Thurs.
Flax					
Oct	250.00	250.10	246.00	246.50	248.00
Nov	246.20	248.20	245.50	246.00	246.20
Dec	247.80	250.00	246.00	246.40	247.80
Rapeseed Vancouver					
Sep	294.50	297.50	293.90	295.80	293.60
Nov	279.50	283.70	278.90	281.50	279.10
Jan	278.00	282.50	278.00	280.50	278.50
Barley					
Oct	72.30	72.40	70.50	70.50	72.00
Dec	72.80	72.80	71.50	71.50	72.70
Mar	72.90	72.90	72.00	72.00	72.80
Oats					
Oct	72.80	72.90	72.10	72.10	72.70
Dec	72.90	72.90	72.20	72.20	72.80
Mar	71.90	71.90	71.20	71.20	71.80
Feed Wheat					
Oct	98.90	99.00	96.90	96.90	99.00
Dec	94.50	94.50	93.00	93.00	94.50
Mar	91.50	92.30	91.00	91.00	92.50
Rye					
Oct	93.40	93.40	92.30	92.30	93.90
Nov	———	———	———	94.00	95.80
Dec	92.90	92.90	91.40	91.40	92.80

CHICAGO

	Open	High	Low	Close	Ch'ge
Wheat					
Sep	3.26	3.32	3.26	3.29¾	+ .03
Dec	3.23½	3.29¼	3.23	3.26¾	+ .03
Mar	3.18½	3.25½	3.18¼	3.23¼	+ .04
Corn					
Sep	2.20½	2.24	2.20½	2.23¼	+ .03¼
Dec	2.26	2.29¾	2.26	2.28	+ .02
Mar	2.34½	2.38	2.34½	2.36¼	+ .02
Oats					
Sep	1.28¼	1.30½	1.28	1.28¼	
Dec	1.36¼	1.39½	1.36¼	1.36¾	+ .00¼
Mar	1.44	1.46	1.43½	1.44	—.00¼
Soybeans					
Aug	6.50	6.76	6.50	6.57¼	+ .06
Sep	6.42	6.59½	6.40	6.44¾	+ .00¾
Nov	6.38	6.48	6.31	6.36½	—.00½
Soybean Oil					
Aug		26.50	25.55	26.20	+ .48
Sep		25.50	24.50	25.08	+ .26
Oct		24.90	23.75	24.28	+ .18
Soybean Meal					
Aug		170.80	167.00	169.20	+1.20
Sep		171.10	167.10	169.30	+ .90
Oct		171.00	167.60	169.50	+ .50

Commodities

FRIDAY

	Open	High	Low	Close	Ch'ge.
Silver, New York (per 100 oz.)					
Sep	548.00	548.50	534.00	539.00	—3.50
Oct	552.50	547.50	547.50	543.00	—3.50
Dec	560.00	560.50	546.00	551.00	—3.50
Copper, New York (per 100 lbs.)					
Sep	64.75	64.80	63.75	64.75	—0.20
Dec	66.45	66.55	65.40	66.45	—0.20
Jan	66.85	66.85	66.00	66.90	—0.20
Lumber, Chicago (per 1,000 bf.)					
Sep	214.90	215.40	210.40	210.70	—4.60
Nov	194.30	195.10	190.80	190.90	—3.80
Plywood, Chicago (per 1,000 sq. ft.)					
Sep	212.60	213.00	209.10	209.20	—3.80
Nov	199.20	199.90	197.30	197.50	—2.20
Jan	197.60	198.00	195.90	196.00	—2.10
Porkbellies, Chicago (per 100 lbs.)					
Aug	49.10	49.30	47.35	47.55	—1.55
Feb	56.95	57.40	55.70	56.55	— .07
Mar	56.10	56.60	55.00	55.77	+ .05
Gold, Chicago (per oz.)					
Sep	213.50	213.50	205.50	207.90	+ .10
Dec	216.40	216.50	209.70	212.40	+ .50
Mar	220.00	221.20	214.10	216.70	— .10
Gold, Winnipeg (per oz.)					
Oct	213.30	213.30	207.50a	208.80a	208.40a
Jan	218.00	218.00	212.00	213.50a	213.00b
Apr	222.40	222.40	217.10a	218.20a	218.00a

DIVIDENDS

Equitrust Mortgage and Savings Co., 10 per cent pfd. A 62.5 cents, Oct. 1, record Sept. 15.

Greyhound Lines of Canada Ltd., 24 cents, Oct. 2, record Sept. 1.

Gulf and Western Industries Inc., 17.5 cents, U.S. funds, Oct. 1, record Sept. 8.

Logistec Corp., class A two cents; class B two cents; both payable Oct. 3, record Sept. 15.

Nova Scotia Savings and Loan Co. 25 cents; 10.25 per cent pfd. A 51.25 cents; both payable Oct. 1, record Sept. 1.

Oxford Development Group Ltd., pfd. A 25 cents, Sept. 30, record Sept. 15.

Revelstoke Cos Ltd., 11 cents, semi-annual, an increase of two cents, Oct. 1, record Sept. 15; six per cent pfd. 30 cents, Dec. 1, record Nov. 17.

United Westburne Industries Ltd., 6¼ per cent pfd. 78.125 cents, Oct. 1, record Sept. 15.

GOLD

LONDON (AP)—Closing gold prices Friday in U.S. dollars an ounce:

London-210.50; Paris-208.73; Frankfurt-212.39; Zurich-210.875; Hong Kong-210.05.

OPTIONS

Closing prices of all traded options. Sales unit is 100 shares. (Trans-Canada options combine Montreal and Toronto exchange option trading):

Options		Vol	Int	Last	Close
Abitibi	Feb $15	2	404	170	$15
Abitibi	Aug $15	10	10	5	$15
Abitibi	Nov $10	5	37	$5	$15
Abitibi	Nov $15	8	192	110	$15
Abitibi	Nov $12½	7	368	$2⅞	$15
Alcan	Feb $35	2	167	$4	$35⅜
Allan	Aug $30	4	20	$6⅜	$35⅜
Alcan	Nov $35	11	186	$2¾	$35⅜
Asama	Jan $15	3	353	$7⅜	$21¼
Asama	Jan $20	29	400	$4½	$21¼
Asama	Jan $22½	2	2	$2⅝	$21¼
Asama	Oct $15	22	571	$6¾	$21¼
Asama	Oct $20	1061	360	$3⅜	$21¼
Asama	Oct $17½	13	702	$4½	$21¼
Bell Can	Feb $60	15	107	$2½	$60
Bell Can	Aul $60	2	22	$5	$60
Bell Can	Nov $60	16	107	185	$60
Brscn A	Feb $17½	5	394	175	$17½
Brscn A	Aug $15	47	53	$2½	$17½
Brscn A	Aug $12½	3		$4⅞	$17½
Brscn A	Aug $17½	272	653	1	$17½
Brscn A	Nov $15	11	391	$3⅛	$17½
Brscn A	Nov $17½	971	639	120	$17½
Bk Mtl	Feb $25	11	6	120	$23¾
Bk Mtl	Feb $22	31	574	$3¼	$23¾
Bk Mtl	Nov $19½	2	565	$4½	$23¾
Bk Mtl	Nov $25	10	10	60	$23¾
Prov BC	Nov $14¾	5	175	135	$16⅛
CP Ltd	Feb $20	27	360	$4½	$23¾
CP Ltd	Feb $22½	2	250	$2½	$23¾
CP Ltd	Nov $22½	20	174	165	$23¾
Dom MJan	$95	1	1	$8⅝	$90½
D Pete	Jan $60	10	252	$11¾	$65¼
D Pete	Apr $70	1	53	$8½	$65¼
D Pete	Oct $65	8	319	$6	$65¼
D Pete	Oct $70	5	417	$3⅜	$65¼
Gulf C	Feb $30	2	2	$2½	$30⅜
Gulf C	Aug $30	10	1	75	$30⅜
Gulf C	Aug $27½	10	5	$3	$30⅜
Gulf C	Nov $30	12	69	175	$30⅜
Gulf C	Nov $27½	4	31	$3¾	$30⅜
Ho OA	Jan $40	1	27	$5½	$43¼
Husky	Oct $40	6	39	$3	$41¼
Husky	Oct $27½	10	25	$13¾	$41¼
IOil	AFeb $20	28	700	$3	$21½
IOil	AFeb $22½	61	291	150	$21½
IOil	AAug $20	88	83	140	$21½
IOil	ANov $20	911	426	$2¼	$21½
IOil	ANov $22½	172	407	100	$21½
IPipe	AFeb $17½	1	139	75	$16¾
IPipe	ANov $17½	2	117	40	$16¾
MB Ltd	Feb $20	10	324	$3¾	$22
MB Ltd	Feb $22½	30	194	$2⅛	$22
MB Ltd	Aug $20	20	139	$2¼	$22
MB Ltd	Nov $20	17	508	$3	$22
Moore	Feb $32½	3	6	$4¼	$35⅜
Moore	Aug $30	7		$5½	$35⅜
Moore	Aug $35	6	7	50	$35⅜
Mas F	Feb $15	4	111	60	$11¾
Mas F	Feb $12½	15	163	145	$11¾
Mas F	Aug $10	4		190	$11¾
Mas F	Aug $15	17	226	1	$11¾
Mas F	Nov $10	22	112	$2⅜	$11¾
Mas F	Nov $12½	3	267	80	$11¾
INCO	AFeb $20	71	712	155	$18⅜
INCO	AFeb $17½	1	173	$3¾	$18⅜
INCO	AFeb $22½	1	107	65	$18⅜
INCO	AAug $17½	57	8	105	$18⅜
INCO	ANov $20	40	565	100	$18⅜
NorcnFeb	$15	7	582	$3¼	$16½
NorcnFeb	$17½	441	420	145	$16½
NorcnAug	$15	121	91	160	$16½
NorcnAug	$12½	9	9	54	$16½
NorcnAug	$17½	103	064	1	$16½
NorcnNov	$15	8	986	$2⅜	$16½
NorcnNov	$17½	1152	800	95	$16½
Noran A	Feb $35	10	23	$3	$33¾
Noran A	Feb $32½	1	26	$4¼	$33¾
Noran A	Nov $30	5	90	$4¾	$33¾
Noran A	Nov $35	6	82	$2	$33¾
Nor TelJan	$35	3	78	$3½	$37
Nor TelApr	$35	11	21	$4½	$37
Nor TelOct	$32½	2	23	$4¾	$37
Pac P	Feb $35	8	48	$6¾	$39½
Pac P	Feb $40	10	82	$3⅞	$39½
Pac P	Aug $35	43	5	$4⅜	$39½
Pac P	Aug $40	69	295	1	$39½
Pac P	Nov $40	15	349	$2¼	$39½
Roy Bk	Jan $30	1	96	$5¼	$33⅞
Roy Bk	Jan $35	120	288	$2	$33⅞
Roy Bk	Apr $35	5	85	$3	$33⅞
Roy Bk	Oct $30	10	267	$4⅛	$33⅞
Roy Bk	Oct $35	24	139	120	$33⅞
Shell C	Feb $15	10	346	135	$14⅞
Shell C	Aug $15	34	157	5	$14⅞
Shell C	Nov $15	19	434	95	$14⅞
Shell C	Nov $17½	1	336	25	$14⅞
Stlco	AAug $25	29	33	135	$26⅝
Stlco	ANov $27½	1	299	90	$26⅝
TrC	PLFeb $15	25	94	$3½	$17
TrC	PLFeb $20	11	59	60	$17
TrC	PLFeb $17½	149	507	140	$17
TrC	PLAug $15	5		$2	$17
TrC	PLAug $17½	53	40	10	$17
TrC	PLNov $15	58	180	$3	$17
TrC	PLNov $20	153	193	50	$17
TrC	PLNov $17½	276	862	90	$17
SegrmOct	$30	5	69	60	$29
Total volume		3137.			
Total open interest		46765.			

MUTUAL FUNDS

TORONTO (CP)—Recent prices of investment funds supplied by The Investment Funds Institute of Canada Friday. They are the net asset value per share or unit (NAVPS) last circulated by the fund in accordance with its pricing practice as contained in the prospectus of the fund. n—no sales charge, x — U.S. Fund, y — delayed NAVPS, xd—ex-dividend.

Institute Members	
AGF Group	
Amer Grwth	5.95
Cdn Gs Egy	21.34
Cdn Sec Gth	6.87
Cdn Trusteed	4.66
Corp Invest	6.61
Corp Inv Stk	6.92
Gwth Equity	10.49
Japan	14.92
nMoney Mkt	10.00
Special	5.74
All Canadian Grp	
Compound	7.22
Dividend	7.68
Northn Egy	4.79
Revenue Gth	4.42
4000	4.95
Bolton Tremblay	
Cda Cumul	8.19
Internatnl	8.99
yPld Resour	5.70
yTaurus	9.66
Calvin Bullock Gr	
Acrofund	1.58
Banner Fund	5.49
CIF	4.86
Cambridge Group	
Intl Energy	2.98
Intl Growth	5.26
Intl Income	3.82
Nat Res Gth	4.78
Univest	6.57
Growth	8.10
Ciag Inv Group	
ynCo-opera	11.53
ynLdmk GF	11.82
Confed Group	
Dolphin Eqty	5.78
yDolphin Inc	5.15
yCundill Value	6.00
Eaton-Bay Group	
Commwth	19.33
Growth	12.51
Income	4.62
Internatnl	13.23
Leverage	5.92
Venture	6.34
Viking	5.87
Guaranty Trust Gr	
vnInv Equity	8.35
vnInv Income	4.26
ynMortgage	10.15
Guardian Group	
Enterprise	1.05
GIS Comp	14.67
GIS Income	4.03
Gwth Fnd	13.77
North Amer	5.53
Mutual Acc	6.52
Mutual Inc	5.37
Sec Income	9.44
World Equity	7.51
Investors Group	
yDividend	7.54
yGrowth	12.11
yInternatnl	7.50
yJapan	14.67
yMortgage	5.01
yMutual	5.75
yProvidt Stk	5.92
yRetiremnt	6.48
Planned Invest Gr	
Cda Cumul	8.19
yPld Resour	5.70
yTaurus	9.66
Pret et Revenu Gr	
American	12.37
Canadien	7.33
Fonds H	5.06
Retraite	7.70
Principal Gr	
Collective	9.61
Growth	5.97
Venture	5.39
Prudential Gr	
Growth	6.69
Income	5.33
Savings Invest Gr	
American	12.37
Canadian	7.33
H Fund	5.06
Retiremnt	7.70
Scotiafund Gr	
Scotiafund	1.04
Scotiafd Mtg	1.02
United Bond Share	
vRovFund	7.34
vRovFnd Inc	5.10
Universal Group	
Equity	11.02
Income	5.18
Resource	5.41
Non-Members	
Assoc Inv	6.74
yBeaubran	4.65
CSA Mgnt Gr	
Goldfund	5.25
Goldtrust	2.99
Canagex Gr	
vBond	9.57
Fund	11.81
Internatnl	9.61
vMortgage	10.26
Capital Grth	13.01
xChase	6.90
vnComCp Mg	10.15
Desjardins Gr	
yCanadian	8.39
yHypotheq	4.37
yInternatnl	9.19
yObligatns	5.19
yQuebec	4.28
nySpec	6.97
Dixon Krog Gr	
Dixon Krog	8.21
Heritage	2.49
Vanguard	8.05
Dreyfus Group	
yxInc	13.68
yxInternatl	17.18
ynDynamic	10.57
yDomin Comp	9.01
nExecutv Can	7.43
nExecutv Intl	1.65
xFid Trend	26.50
nFst Cn Mtg	10.43
Fiscon Fund	6.04
nHarvars	8.37
Industrial Gr	
Indust Amer	3.24
Indust Div	6.37
Indust Eq	8.91
Indust Gth	5.84
Indust Incm	10.79
Indust Pens	33.15
ynJones Hewrd	5.38
Keystone Gr	
Cus K-2	5.60
Cus S-1	19.00
Cus S-4	5.62
Polaris	3.70
xLex Rsrch	16.42
xManhatn	2.95
yMaritime Eq	2.78
Marlborough	7.04
Natrusco	14.83
ynNATrst BT	10.02
NW Group	
Canadian	5.33
Equity	10.08
xOne Wm St	15.95
xOppenhmr	6.76
PHN Group	
Bond	10.99
Canadian	10.52
Div Income	10.65
Fund	21.62
Pooled	34.60
nyRRSP	15.39
PMF Managmnt	
nPension Mu	7.47
nXanadu Fnd	4.66
nPutnam	11.76
Sterling Group	
Equity	6.76
yMortgage	5.12
xTech	9.29
Temple Gth	19.63
yTradex	14.12
Trans Canada Gr	
yA	5.80
yB	58.65
yC	11.35
ySpecial	4.53
United Group	
yAccumula	4.38
yAccumula R	5.08
yAmerican	1.99
yCont Mortg	5.18
yHorizon	3.24
ySecurity	4.70
yVenture	3.35
yVenture Ref	5.38
Western Grth	5.89

Silver

FRIDAY

Closing basic price of 1,000-ounce certificates in the Victoria area, according to the Scotiabank, $5.38 U.S. bid per troy ounce and $5.43 asked. Previous day $5.40 and $5.44.

First Soviet Autos Arrive

MONTREAL (CP) — The first shipment of Lada automobiles, the Russian-built version of a Fiat, have arrived at the Port of Montreal, on the maiden voyage of the Mekhanik Terasov, a new roll-on, roll-off ship.

A spokesman for Lada Cars of Canada, of Ajax, Ont., said 1,000 Ladas are destined for Ontario where they have been pre-sold.

The 480-car shipment aboard the Terasov was the first delivery under the terms of a $100-million, five-year contract. The car order is designed to improve the trade balance between Russia and Canada, currently 6-1 in Canada's favor.

The Lada is a seven-year-old Fiat 124 design with a doubled thickness of metals and simplified engineering to make owner repairs easier because garages are scarce in Russia, the spokesman said.

The first car off the ship was driven by Canadian motor rally champion Jean-Paul Perusse with the captain of the Russian ship, Alexei Romanov, in the passenger seat.

Ladas will sell in Canada for $3,495 but cost the equivalent of $8,000 in Russia.

ALBERTA

Complete tabulation of Friday transactions. Quotations in cents unless marked $. Net change is from previous board-lot closing sale.

Stock	Sales	High	Low	Close	Ch'ge
Abacus	100	$5¼	5¼	5¼	— ⅛
Abacus pra	175	$77	77	77	— ½
Ecroll	1000	115	115	115	
Antares	3500	89	82	89	—1
Ashlu	7000	100	95	95	+5
Barons	19500	31	28	31	+4
Bashaw	5625	10	10	10	
Bearcat	800	420	405	420	+15
Obas	4000	280	275	280	+5
Cinnagar	500	80	80	80	+5
Clarepine	1000	40	40	40	+5
Clearport	13000	320	300	320	+10
Cochrane	700	435	435	435	+5
Commrcl	33000	94	88	88	+3
Concept	200	380	375	375	—10
Conventur	3480	$6⅜	6¾	6¾	+ ⅛
Dixie	1000	76	76	76	
Gold Lake	1800	200	190	200	+10
Tika	5500	45	45	45	—1
Kintla	1000	147	147	147	+1
Matrix	1000	30	30	30	
Mid East	15000	16	15	15	—2
Missi	3000	125	125	125	
NRG	2000	$5	495	495	
Nw Forty	500	$5⅝	5⅝	5⅝	+ ⅛
Nor Cntintl	12000	7	6	6	—1
Northrm	11100	96	90	90	—10
Paramnt	200	$7½	7½	7½	
Penstar	6000	25	25	25	—5
Peregrne	1000	105	105	105	
Petromns	500	19	19	19	
Rangeco	500	$8⅛	8⅛	8⅛	— ⅛
Rio Alto	2000	375	360	360	—10
Sastex	2000	15	15	15	+1
Sea Gull	7600	420	405	420	+20
Sparrow	6500	100	100	100	+10
Troy	29900	330	295	330	+35
Turbo Wrts	10050	270	250	260	+10
Univrsl Ex	11400	283	275	283	+5
Univrsl Urn	2100

Davis Verdict September 11

Continued from page 1

Thursday, admitting all the facts related to the refunds.

Davis also said he had acted deliberately and wilfully and with intent to break the law but had not committed any crime because the refunds were his by legal right.

His sole defence, his statement said, was "legal entitlement" based on interpretation of statute and order-in-council.

Hall said that if the judge accepted McEachern's claim of legal entitlement he still would have to decide if Davis was guilty of the lesser crime of attempted fraud and theft, in view of the admission of intent.

But McEachern said this "shows the desperation that the Crown is beginning to feel; it is not an offence to take steps to acquire property which already belongs to a person."

Central to the defence, McEachern said, in Section 33 of the B.C. Financial Control Act which says the cabinet may make regulations for fixing the scale of allowances for travelling and living expenses for public servants.

Exactly the same wording is contained in the equivalent statute of 1917 — the first time such a section appears in B.C. law. It has been kept with its "general rather than specific" wording on expense allowances perhaps to leave room for changes in methods of travel, said McEachern.

The section does not mention "reimbursement" but merely allowances and this connotes sums being provided ministers with no requirement for receipts.

McEachern asked the judge to find that first-class air travel is the upper limit of the allowance and that, by downgrading first-class tickets to economy class and taking the difference, Davis merely was taking an allowance to which he was entitled.

Much has been made, the lawyer said, of the fact Davis did not tell his secretaries or others in government of this downgrading; but he was not obliged to tell anyone since he was only exercising his rights.

McEachern cited orders-in-council of 1943, 1952 and 1973 which set per-diem living allowances for ministers — $10 in 1943, $15 in 1952 and $25 in 1973, the sum provided still. This is for meals and incidentals but a minister is under no requirement to account for it.

The order-in-council also allows ministers to have "actual reasonable expenditure" for transportation and accommodation.

The meaning of "actual reasonable expenditure" was a key point between the lawyers with McEachern claiming it primarily means "reasonable" since there is no comma between the "actual" and "reasonable," and does not precisely require accountability or documentary evidence, any more than the per-diem $25.

McEachern said that none of the accounting apparatus through which Davis' expense accounts were put has any legal authority when it comes to examining his allowances.

There may have been testimony from the deputy comptroller-general that the refunds were government property, he said, but the official was speaking only of his own opinion and of practices used in government — not of legal fact.

"If he went to the comptroller-general and said, 'I am going to fly to Ottawa, please give me my allowance in cash,' you would have to conclude the amount would be a first-class fare and he would give it to the minister who would put it in his pocket and go to the airline and then make his decision, and if he chose to go economy the excess would be part of his allowance."

ISLAND MACHINERY LTD.
617 CHATHAM ST.
385-5500
"ROCKWELL" and "BEAVER"
TOOLS FOR THE PROFESSIONAL

the Bay

Royal Albert Sale
"Silver Maple" and "Val D'Or" patterns

Save on open stock pieces in these two popular patterns of fine English bone china. On sale while quantities last, August 21 to August 26.

Silver Maple Val D'Or

PERSONAL SHOPPING ONLY, PLEASE		Silver Maple	Val D'Or
	Reg.	Sale	Sale
Cup & Saucer	6.95	4.63	4.63
A.D. Cup & Saucer	6.95	****	4.63
Hostess Set	11.95	7.96	****
6¼" Plate	5.00	3.33	3.33
7" Plate	5.95	3.96	3.96
8½" Plate	6.75	4.49	4.49
10¼" Plate	13.25	8.79	8.79
Oatmeal	6.95	4.63	4.63
Fruit Nappie	5.25	****	3.49
15" Platter	41.50	27.66	****
13" Platter	27.95	****	18.63
Gravy Boat & Stand	33.50	22.33	22.33
Cov. Vegetable	67.50	44.99	44.99
Teapot—L/S	31.95	21.29	****
Coffee Pot	31.95	21.29	21.29
Cake Plate S/S	10.50	6.99	6.99
Mug	6.95	****	4.63
A.D. Cream & Sugar	10.50	6.99	6.99
Cream L/S	10.50	6.99	****
Open Sugar L/S	10.50	6.99	6.99
Salt & Pepper	9.75	6.49	6.49
3 Tier Cakeplate	32.95	21.96	21.96
Sweets	5.50	****	3.66

Week long sale ends Saturday, Aug. 26
China, Third Floor

Hudson's Bay Company

THE GRAND ADVENTURE SALE

the Bay

Pfaff makes it sew-easy!

Back-to-school days start with a new wardrobe, and that starts with Pfaff. Outfit your young ones attractively and economically and do it the easy way with a Pfaff.

Pfaff 1209
This light, free arm Pfaff contains all the features you want in a complete home fashion machine. It sews both functional and ornamental stitches, backward and forward. Touch the push button controls and you're all set to sew the sheerest synthetics, the heaviest wools. There's a full complement of stretch stitches to handle any knit, even darn socks. Dual feed, free arm ease, automatic buttonhole mechanism, glare free light, all are featured on the Pfaff 1209 and it comes fitted with a handle and attractive case.

Sale $699

Sewing Machines, Fourth Floor

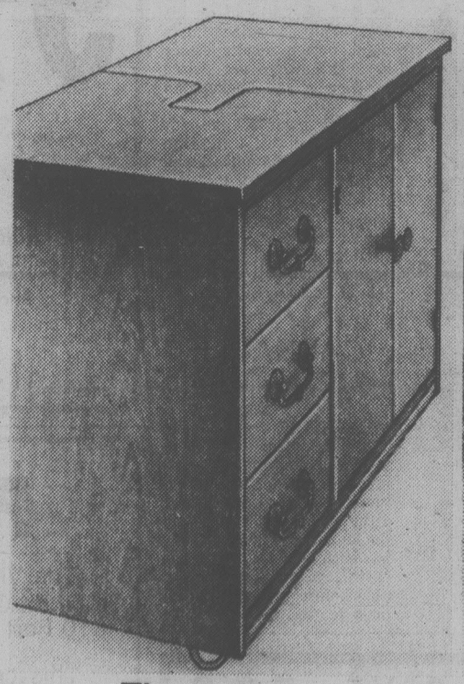

Three-drawer sewing cabinet

This compact, yet functional sewing cabinet has three drawers and storage cupboard with a durable laminate finish in Woodgrain, Walnut, and Butcherblock. Custom tops are available to fit most free arm machines. Measures 18" deep x 30" long x 26" high.

Sale $190

Sewing Machines, Fourth Floor

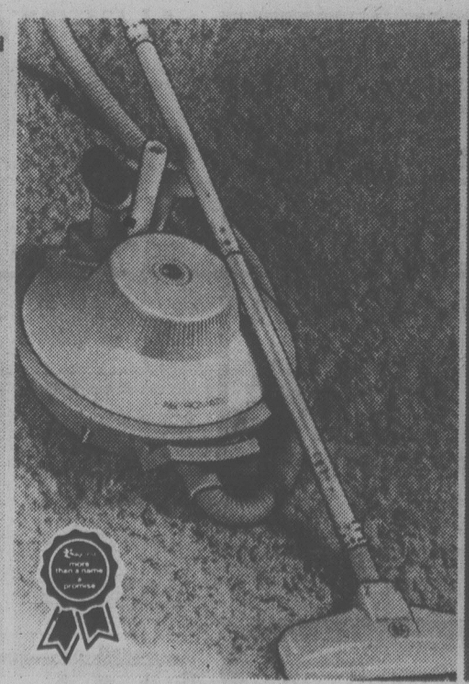

Astromatic vacuum cleaner

This streamlined Baycrest model weighs only 17 lbs and features an extra large 10 qt. disposable filter bag, convenient toe switch and top mounted tool caddy. Attachments include rug and floor head, 2 extension wands, crevice tool, furniture nozzle and dusting brush. Complete Baycrest warranty.

Sale 59.99

Floor Care and Housekeeping, fourth Floor

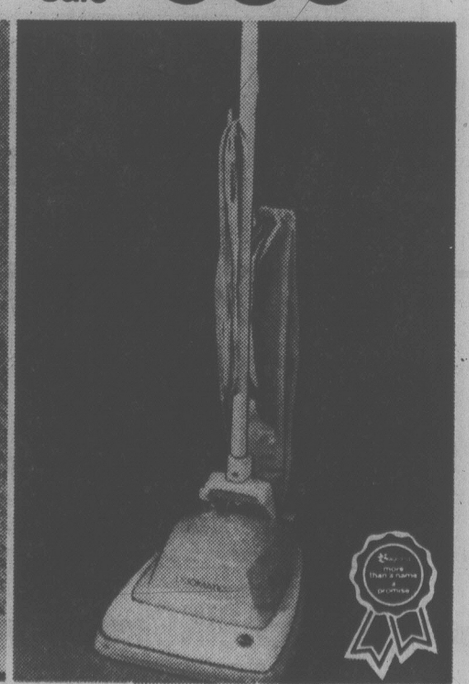

Baycrest upright vacuum cleaner

Features "triple action" cleaning with 4 rug cleaning adjustments, washable vinyl outer bag, disposable filter bags, furniture guards and complete Baycrest warranty. Accessory kit extra.

Sale 74.99

Floor Care and Housekeeping, Fourth Floor

Prices in effect until Sept. 2.

Give yourself credit. Use your Baycard

Hudson's Bay Company

Good Evenings
Bob Glover · 6:25 till midnight
CFAX 1070

SECOND FRONT PAGE

VICTORIA, BRITISH COLUMBIA, SATURDAY, AUGUST 19, 1978, PAGE 13

METRO TOYOTA
TRY OUR LOW COST MONTHLY SERVICE SPECIALS AND SAVE MONEY.
8-12

Zsidi . . suits up for another jump

AN ADDICTION HE CAN'T KICK

Joe Gets Jollies Jumping

By CAROL SPELLER
Times Staff

Joe Zsidi gets a real rush from being high.

"I'm addicted," the 22-year-old fire systems engineer says.

He can't help it — he simply loves parachuting.

And when he represents Vancouver Island at the B.C Summer Games this weekend, he hopes to provide some stiff competition.

Joe will jump in the intermediate class with jumpers in the 75 to 200-jump category.

Seven other upper-Islanders also will compete.

Joe started jumping on a dare in 1974 when he was studying geology at Sir Sandford Fleming College in Lindsay, Ont.

(He wanted to try it in high school, but his parents wouldn't let him.)

He and a friend saw a note on the bulletin board and the two decided, "If you do it, I will."

They did.

Joe remembers just enjoying the plane ride when the instructor said "Go!".

Then he was hanging there in the middle of nowhere.

The parachute was open and, well, says Joe: "Wow."

The pair met back on earth and Joe said: "We were babbling idiots. You have to go tell someone about it."

He says part of jumping is telling people about it. Then you pack up and do it over again.

Joe came to Victoria in May of last year and despite a job lined up on the Lower Mainland, his feet are planted here.

He really likes Victoria and plans to be a permanent resident.

Jumping is a hobby now, but he's going to try and make it a job.

He estimates his fastest fall at more than 200 m.p.h, and has leaped from 13,000 feet.

To jump from more than 16,000 feet, oxygen is required in the aircraft; more than 20,000 feet, jumpers must wear oxygen masks.

Joe can't say he parachutes because it's there, but the predictable question must be asked. Why?

"Because I enjoy it. It's a lot of fun — a feeling that can't be explained.

"The world looks a lot different from up there. Everything looks really nice."

He says the only time accidents happen is when someone goes looking for them. Over-confidence can lead to carelessness.

He owns about $450 worth of equipment and every weekend totes it up to Vancouver Island's only drop zone in Comox.

And you can't just go up there, jump on a plane and jump off.

The price for learning the art of skydiving is $80.

That includes six hours of instruction, one jump and a one-year membership in the Comox Skydiving Club and the Canadian Sport Parachuting Association.

At the B.C Summer Games, parachutists will be judged for accuracy in three classes: student, less than 75 jumps; intermediate, 75 to 200 jumps and senior, 200 and over.

They'll have to land on or very near a 10-cm. disc.

Most of us couldn't do that jumping off a table with an umbrella.

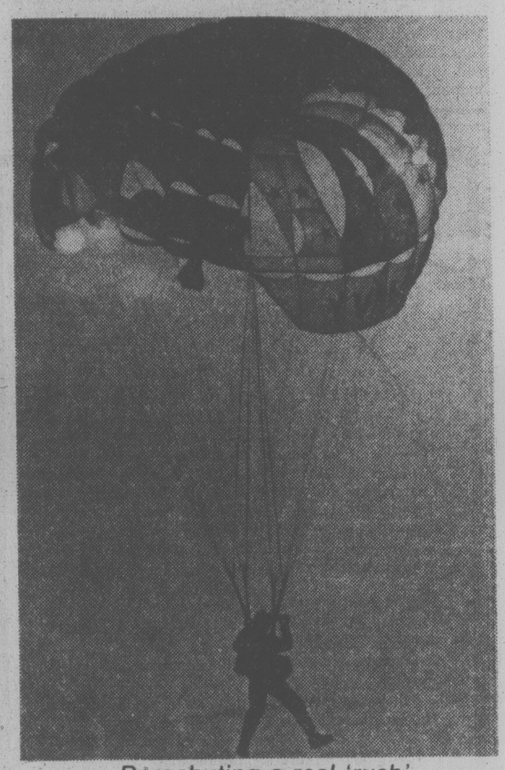

Parachuting a real 'rush'

Saanich Unveils Core Plan

By PAUL MOSS
Times Staff

Welcome to beautiful downtown Saanich, which could also be called the municipality's top banana.

The half-mile-long, banana-shaped area between Seymour Avenue and Vernon Avenue today isn't what you might call beautiful. In places it's downright ugly.

But Saanich officials believe that with a lot of imagination, careful planning and private capital investment it can become a Saanich dream come true.

Municipal planner Gil Laurenson lyrically predicts the narrow 17-acre corridor extending roughly from the municipal hall in the north to just south of the Saanich branch library will become "a civic area of beauty, character and vitality; not a centre that dies when the offices and stores close, but a centre of light and life where our citizens may dwell, congregate, socialize and enjoy the amenities provided within the heart area of their District of Saanich."

His vision is described in a letter accompanying the planning department's latest study, entitled *The Civic Core*, which will be submitted to council's planning committee Tuesday.

The 66-page report suggests development and design guidelines for achieving one of the most comprehensive and ambitious redevelopment schemes ever tackled in Saanich.

The broad concept of a civic core for Saanich — with a mall as a central feature and including a wide variety of stores, restaurants and other commercial uses — was first outlined in a study produced in late 1976.

Subsequently the idea was incorporated in the municipality's draft community plan.

The Civic Core study indicates obliquely that the proposed town centre has prompted a surge of speculative and real estate interest.

"Consolidation of land is occurring to the extent that only 14 of the 49 legal parcels are in separate ownership," it states.

"The four largest holdings have been assembled with frontages on both Seymour and Vernon."

LAURENSON

The major owners or option holders aren't identified in the report but a municipal official told the Times Friday that they include Montreal Trust (which has assembled the entire 4.5-acre block opposite the Saanich municipal complex), George Wheaton Construction Ltd., Metro Realty, Ben Enterprises and a holding company named Sey-Vern 6 Ventures Ltd.

Vernon and Seymour, flanking the proposed town centre, also form the roads — Vernon northbound, Seymour southbound — in the major Blanshard extension project.

The report notes that the impact of highway development has already resulted in the demolition of some homes on Seymour.

There are three distinct blocks within the study area: the north block owned by Montreal Trust, the much larger central block opposite the Town and Country shopping centre, and a small south block owned by the provincial highways ministry.

The study recommends that the north block be developed under single ownership, the central block be developed gradually as a series of individual projects and the south part be landscaped as a park.

Design emphasis should lean heavily in favor of pedestrians, with a mall of varying width (to avoid a sterile corridor effect) running the full length of the central block.

"The mall will be a series of spaces, meandering between nodes always providing a glimpse of what is ahead, always something to see at the edges or in the mall itself," the study says.

Mall construction will be the responsibility of each developer, conforming to guidelines established by Saanich.

Among other specific recommendations:

—Encouragement of apartment development, to ensure the area doesn't die when stores and offices close.

—Industrial uses, service stations, boat and vehicle sales and rental operations should be prohibited, but such commercial uses as indoor and outdoor markets, hotels, theatres, restaurants, convenience stores and craft and specialty shops should be encouraged.

—A density bonus as an incentive for developers to provide underground parking.

—Height restrictions on buildings in the central block, to allow maximum sunshine penetration to the mall, to vegetation and to residences.

A companion document to the planning department's study, prepared for Saanich by landscape architect Moura Quayle, sets out a comprehensive set of guidelines for landscaping treatment of the mall and surrounding area.

In his letter forwarding the reports to the planning committee, the municipal planner notes that the land department has already run into a roadblock in its efforts to acquire a municipal right-of-way for underground services, which would follow the line of the proposed mall.

The major property owners concerned are unwilling to negotiate, Laurenson says, for fear of harming the development potential of their properties.

Point-Cross Proposal Feared Safety Hazard

Concern that a new pedestrian scheme Saanich is eyeing may worsen crosswalk safety was voiced Friday by retired provincial traffic director John Harding.

The point and cross method — in use in Prairie provinces — gives pedestrians absolute right of way at intersections once they have pointed an arm in the intended crossing direction.

Harding warned the plan now being considered by the municipality's advisory traffic committee could worsen rather than improve an already good pedestrian safety record in Saanich.

Victoria traffic committee chairman Ald. William McElroy, who at one time favored point and cross, said he now prefers extending a program introduced last year by the city of creating small traffic islands known as refuge areas.

"They are a vast improvement over the system being considered by Saanich," he said.

Both Harding and McElroy said the major weakness of the system under consideration by Saanich is that it places too much responsibility on motorists and not enough on pedestrians.

McElroy said however, he is concerned about an increase in motorists not yielding to pedestrians at marked crosswalks.

He said drivers guilty of such traffic infractions should be fined rather than lose demerit points.

'Missing' Boat Safe in Harbor

A pleasure craft that vanished Thursday night sparking a joint Coast Guard-RCMP search turned up Friday tucked safely away in Roche Harbor, San Juan Island.

The 21-foot Green Dolphin, skippered by Bruce Walters of Gresham, Ore., disappeared late Thursday as it followed another boat from Sidney to Oak Bay.

A Coast Guard official said today that Walters apparently grew concerned when darkness fell and a chop came up on the water and checked into Roche Harbor rather than continue.

"The only thing is he forgot to tell anyone," Sidney RCMP said.

Before turning up the boat, police checked marinas in the vicinity while a Coast Guard Zodiac traced the shoreline from Sidney to Oak Bay.

"We spent a considerable time looking for him," said the Coast Guard spokesman.

Aboard the Green Dolphin with Walters was his wife Catherine and their 14-year-old son Rick.

PILEUP INJURES WOMAN

A woman was injured when three cars collided at a Saanich intersection Friday.

Police said a car driven by Johann Krueger, 20, of Clearbrook, turned left from McRae Ave. on to Shelbourne St. and collided with a vehicle driven by Maria Dardengo, 44, of 1434 Westall.

The Dardengo car was bounced into the northbound lane and hit a station wagon driven by Douglas Gillingham, 67, of 56 Gorge Rd. East.

Dardengo received ankles, arm and facial injuries.

Saanich police estimated damage to the three vehicles at about $1,350.

Ask The Times

Q. In baseball, what is a box score? R.M.

A. A box score is the statistical summary of a baseball game, showing times at bat, hits, runs, putouts, assists and errors credited each player as well as summarizing pitching performances.

Q. Could you please tell me what poem these lines are taken: *Then will he strip his sleeves and show his scars and say/ These scars I had on Crispian's Day.* N.B.

A. The quotation is from Shakespeare's Henry the Fifth, Act Four, Scene three, lines 47-48, his speech before the Battle of Agincourt.

Q. Could you please give me the address of Senator Edward Kennedy of Massachusetts? D.G.

A. Squaw Island, Hyannisport, Boston, Mass. 02647.

Q. We're going to England this fall. Can you tell me which London hotel has the most rooms? S.B.

A. The Regent Palace Hotel in Piccadilly Circus, which has 1,140 rooms accommodating 1,670 guests.

Indians Rumble Law Suit Over Name Change Idea

By HUMPHRY DAVY
Times Staff

What's in a name? A heck of a lot, according to Joe Frank.

And because of it, a campaign to rename Pacific Rim National Park has run into a roadblock.

Frank, chief councillor of the Opitsat Reserve, near Tofino on the west coast of Vancouver Island, says he is dead set against calling the park Wickaninnish — the name of an Indian chief who played an important role on the island's West Coast during sea otter fur trading days.

According to Indian tradition, Frank's family is the owner of the name by inheritance and it has been bestowed upon his son, George.

The chief's threatening to take the matter to court if the campaign to have the name changed succeeds.

It's being led by Jane Waddell, a member of the Victoria Outdoor Club, with support from the Outdoor Recreational Council of B.C.

Although the name Wickaninnish is perpetuated in the park, Waddell wants the entire park renamed as such because it is part of the heritage of the west coast.

But the Franks won't stand for it.

Frank says name-giving is deeply engrained in the culture of native people of the west coast.

An Indian boy may receive several names before the final and most important name is bestowed upon him.

The process involves ceremonies and potlatches.

"Only members of a family have the right to certain names passed on from generation to generation," Frank says.

"It has deeper significance than the family crests of Europeans.

"What annoys us is the gall of non-Indians. Without even consulting us, they decide they want to call the park by a name owned now by my son.

"The whites have grabbed our lands, taken our forests, ruined our fisheries and now they want our names. What else do they want?"

Frank said the bay fronting Long Beach in the park is already called Wickaninnish, and there is a Wickaninnish beach and a Wickaninnish centre as well as a Wickaninnish school in Tofino.

"All these place names were given without our permission long ago," he said.

"You would think this was enough. But now they want the whole park named Wickaninnish.

"This is the last straw. If these people win, we may sue."

A provincial anthropologist says Frank is perfectly right.

"In the culture of some tribes, members have the right of ownership to certain names and it's like a patent."

Wanted: Spooky House

Looking for ways to ease the mortgage on that huge draughty mansion?

Why not rent it out for a spooky movie?

An urgent call has been issued by the feature films office of Tourism B.C. for a very large, traditional mansion to be used for four months for the filming of a ghost-story thriller in the greater Vancouver or Victoria area.

Bernard Atkins of Tourism B.C. said the producer and director for the movie are already in B.C. and a crew is being selected for the shooting.

The script calls for a mansion, in need of renovation or cited for demolition, that is vacant, has a minimum of three storeys with large rooms with high ceilings and lots of windows.

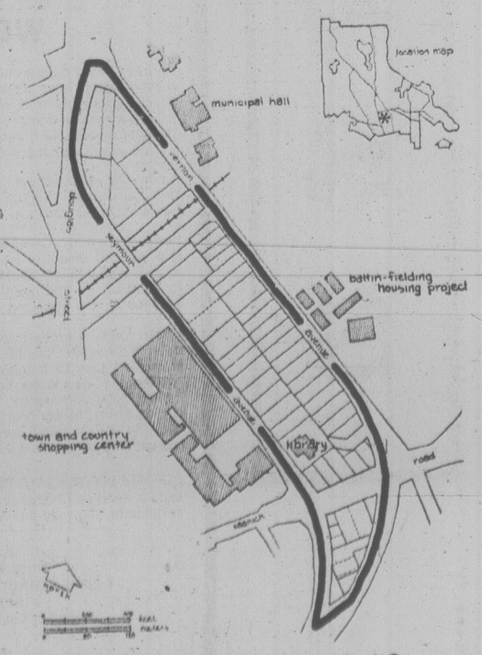

Saanich's own banana belt?

ROBBERS JAILED

MONTREAL (CP) — Five men, including two former members of the Front de Liberation du Quebec (FLQ), were sentenced Friday to terms ranging from 11 to 17 years in prison for an armed bank robbery carried out in July, 1977.

Sessions court Judge Jacques Lessard sentenced Pierre Boucher, 34, to 17 years in penitentiary and Andre Ouellette, 39, to 11 years. Both had served time for armed robberies committed in the 1960s aimed at helping finance the FLQ.

New Prisons Delayed by Budget Cuts

KINGSTON, Ont. (CP) — A $74.5-million reduction of the federal corrections budget probably will force delays in construction of major new prisons, senior corrections officials said Friday.

The cut might delay some projects and cause hiring to stop but no existing jobs would be lost, they said.

The reduction is part of a $1.5-billion cut in federal spending announced earlier this week by Robert Andras, treasury board president.

"It will set back some (projects) but we're not diverting from our long-term plan of improving facilities," said corrections commissioner Donald Yeomans.

He said he sees no possibility of prison overcrowding.

The government planned to build 24 new prisons by 1985 at a cost of more than $500 million.

The $115-million capital part of the correction service budget for fiscal 1978-79 must be reduced by 17 per cent to meet the cut, said Claude Tessier, public affairs director for the service.

He said no existing jobs would be lost but hiring would be frozen.

Options to offset the cut include adding more cells to existing institutions and reduced use of regional reception centres for confirmed criminals who violate parole with a major crime, he said.

The correction service budget for penitentiary and parole service in fiscal 1978-79 is $416 million.

British Columbia Forest Museum

Forest Museum Supervisor

Duncan, B.C.

Under the direction of a board and responsible to the President, the successful candidate will be required to supervise the operation of a popular outdoor forest museum on 100 acres of scenic land adjacent to Somenos Lake.

The job requires supervisory and administrative experience as well as knowledge of the forests and the history of logging in British Columbia. Additional desirable capabilities include experience in interpretation, in planning exhibits, caring for a museum collection or the supervision of related community facilities.

Applicants should have a minimum of high school graduation. A technical diploma or university degree would be an additional asset.

Must like people and be willing to successfully serve the public.

Salary is negotiable and depends on qualifications and experience.

Applications will be received until Aug. 31, 1978.

Forward application and resume to

E.H. Lyons
President
B.C. Forest Museum
1166 Transit Road
VICTORIA, B.C.
V8S 5A3

ARCHITECT

The City of Saskatoon has an immediate opening for an architect in the Building Department. The scope of responsibilities include:

- ☆ Professional architectural work involving preparation of studies, designs, plans, and specifications.
- ☆ Preparation of cost estimates for the construction and alteration of various projects.
- ☆ Maintain liaison with departmental officials, contractors, consulting engineers, and others.
- ☆ Direct the inspection of work under construction for adherence to plan and specification requirements.

The successful candidate must have University graduation in Architecture and be eligible for registration in Saskatchewan. Extensive professional architectural experience and demonstrated ability in areas of supervision, organization, and administration are essential.

Forward detailed resume, including current salary to:
Personnel Services Department
City Hall
Saskatoon, Saskatchewan
S7K 0J5

CITY OF Saskatoon 1882-1982

SENIOR INDUSTRIAL APPRAISERS

are required by the British Columbia Assessment Authority. Based in Victoria, the successful applicants will be responsible for the valuation of major industrial installations, structures and machinery on a province-wide basis. Duties will encompass but are not limited to: valuation of major and complex industrial properties, structures and machinery, on province-wide basis; provides guidance in appraisal procedures, techniques and work program planning; conducts staff training programs; monitors quality of assessments; defends assessments at all level of assessment review; prepares reports on appeals to the Court of Revision, Assessment Appeal Board and Supreme Court; writes comprehensive technical reports; performs other related duties as required; considerable travelling is necessary. Qualifications: Applicants should possess a University degree in a related discipline or be eligible for accreditation in the Appraisal Institute of Canada or possess a Diploma in Appraisal from the University of British Columbia, and have an extensive background in the appraisal of industrial properties; or an equivalent combination of education and experience. Supervisory experience is a definite asset. Fully competitive fringe benefit package. Relocation assistance afforded successful applicants. These positions will be attractive to those earning in excess of $24,000 p.a.

Competition No. 78-81
Closing Date: August 30, 1978

Application forms may be obtained from the various assessment offices located throughout the province. Please direct completed application forms to:

Director—Personnel
B.C. Assessment Authority
1537 Hillside Avenue
VICTORIA, B.C. V8T 4Y2

8-19x

CASE AIDE
Half-Time Position

Annual Salary: $7,074.00 - $8,064.00
Location: Duncan Mental Health Centre
Closing Date: September 4th, 1978

Duties: Under the supervision of the Boarding Home Social Worker to aid in administering funds of boarding home residents; to assist in case supervision and program development; to liaise with other Government officials; to check billings of Boarding Homes; to prepare transportation for residents to and from appointments; to aid boarding home social worker with rehabilitation planning and activities; visit boarding home residents on regular basis to meet their social interaction and financial needs; aid residents to become self-reliant and independent; other related duties.

Qualifications: Senior Secondary school graduation, preferably a Social Welfare Aide course; experience in meeting the public; ability to maintain objective interest in people, sympathetic understanding of their problems and to use community resources. Car and valid driver's licence required.

Apply in writing to:
Ms. Mary K. Beeching, Administrator
COMMUNITY CARE SERVICES SOCIETY
6th Floor — 1515 Blanshard Street
VICTORIA, B.C.
V8V 3C8

CAREERS

Government of Canada
HEALTH CARE OFFICER
(Specified period to March 31, 1979)
Canadian Penitentiary Service — William Head, B.C.

This competition is open to both men and women who are residents of Vancouver Island.

SALARY: $13,567-$15,838. (Under Negotiation)
Plus Penological Factor Allowance

DUTIES: The successful candidate will assist the medical staff in examinations and treatment, provide direct nursing care to inmates and counsel staff and inmates on matters of health and hygiene.

QUALIFICATIONS: Applicants must be eligible for registration as a registered nurse in a province or territory of Canada and have several years' experience in implementing nursing practices and techniques. Willingness to work in an institutional environment on a shift rotating basis is also required. Knowledge of English is essential.

Send your application form and/or resume, quoting Reference Number 78-V-CPS-93 before August 28, 1978 to: C. Pinhey, Regional Staffing Officer, Public Service Commission, P.O. Box 11120, Royal Centre, 500-1055 West Georgia Street, Vancouver, B.C. V6E 3L4.

Branch Manager-Estimator Industrial-Commercial Insulation

The Victoria branch of an expanding supplier contractor requires a self motivated, dynamic individual with a sound background in the Construction Industry to assume management responsibility for the branch operations of the Insulation Division.

Responsibilities will include estimating, sales & installation for the commercial, light industrial and institutional markets throughout Vancouver Island.

The successful candidate will possess excellent communication skills, the ability and interest to work with minimum direction from head office.

Ideally a minimum of 2 years industrial experience is preferred with a technical background in mechanical, sheet metal, general contracting or engineering.

More information on this excellent opportunity is available in strict confidence by calling or sending a resume of experience and qualifications to Fred G. Palidor.

The National Personnel System
Dunhill
PERSONNEL CONSULTANTS LTD
220 - 1155 West Georgia Street
Vancouver, B.C. V6E 3H4
(604) 685-0261

CAREERS

CAMOSUN COLLEGE
TRAINING OPPORTUNITIES FOR EMPLOYED ADULTS

Two specific courses in College Business Diploma Programs are being scheduled during the Fall Semester in times which will allow employed adults the opportunity of participating.

Internal Financial Controls (Business 286)
For Hotel, Motel, Restaurant Employees

A review of the accounting cycle as it pertains to the hospitality industry and the internal controls required in food and beverage operations.

Prerequisite: Basic accounting or practical accounting experience

14 Mondays commencing September 11, 1978, 3:30 p.m. to 7:00 p.m.

Cost: $37.50 for residents of School District 61.
$45.00 for non-residents of School District 61.

Merchandising Administration (Marketing 257)
For Retail Employees

Principles and practices of retailing including location selection, layout, organization, buying, display, service and security, promotion and salesmanship.

Prerequisite: Basic marketing course or practical retail experience.

14 Wednesdays commencing September 13, 1978, 7:00 p.m. to 10:00 p.m.

Cost: $37.50 for residents of School District 61.
$45.00 for non-residents of School District 61.

Contact the Admissions Office, Camosun College, Lansdowne Campus for registration.

OFFICE MANAGER/ACCOUNTANT

A non-profit Association located in Victoria is seeking the services of a qualified Accountant/Office Manager.

The successful applicant for this full time position must be capable of managing a complete set of books up to and including monthly financial statements be capable of originating and managing office routines — filing, purchasing, budget reporting, etc. Experience with one-write systems and cost accounting would be an asset. Position will appeal to an applicant with 2nd year standing in C.G.A. or R.I.A. or a semi-retired person with a solid background in office management and accounting. Because of the heavy requirement for financial reporting in compliance with government funding regulations, the position might appeal to someone with a military administration background.

Applicants must be able to demonstrate experience in decision making and supervision and be able to work independently. Successful applicant will be expected to function as a responsible member of a management team. Salary negotiable.

Apply in writing with a complete resume and references to the Executive Director, Box 777, Victoria Press. Closing date for applications: Saturday, 26 August, 1978.

8-17x

CAREERS

Lornex

JOURNEYMEN
STEEL FABRICATORS
WELDERS

Lornex Mining Corporation Ltd., one of Canada's largest and most modern open pit mining complexes has openings for Steel Fabricators and Welders. Steel Fabricator applicants must possess an interprovincial or B.C.T.Q. ticket. Welder applicants must have a current D.P.W. 1 ticket and preference will be given to those with fabricating experience.

A new two-year contract has gone into effect July 1, 1978. Current Journeymen rate is $9.25 per hour, the new contract also has a C.O.L.A. clause in it.

Benefits are 100% Company paid and include medical, dental and life and disability insurance. Subsidized housing in the form of a $5,000 interest free loan is available to those wishing to build on an improved lot in Logan Lake. Relocation assistance is also available.

Logan Lake, a modern well-planned village with a blend of detached houses, townhouses, apartments, and trailer courts is located just 15 minutes from the minesite and 35 miles southwest of Kamloops. Facilities inlcude a modern shopping centre, hotel and lounge, medical clinic, library, skating and curling arena, tennis courts, etc. There is a nearby ski facility and the surrounding area boasts many fine fishing and recreational lakes.

Qualified persons interested in these positions are invited to send a detailed resume along with photocopies of any trades certificates you may possess.

Fred Miller
Personnel Supervisor
LORNEX MINING CORPORATION LTD.
P.O. Box 1500
Logan Lake, B.C. V0K 1W0

Rio Algom
Rio Tinto

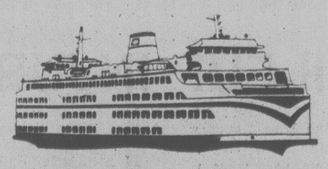

PERSONNEL OFFICER

The British Columbia Ferry Corporation requires a Personnel Officer for its Head Office staff to assist in the Corporation's recruiting, promotional and staff development programmes and to participate in various personnel and labour relations functions.

The successful applicant will have a university degree related to personnel administration and at least four years' experience in the personnel function; or, a suitable combination of education and experience: a good knowledge of labour relations matters and the interpretation and administration of collective agreements.

Salary Range: $1505-$1890 per month.

This competition is open to both male and female applicants. This position is excluded from Union membership.

Competition No. 78:HO:30.

Applications should be forwarded not later than September 5, 1978 to the Senior Personnel Officer, British Columbia Ferry Corporation, 818 Broughton Street, Victoria, B.C. V8W 1E4.

BRITISH COLUMBIA FERRY CORPORATION

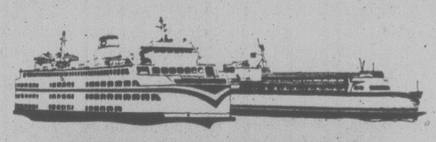

BRITISH COLUMBIA FERRY CORPORATION

On behalf of our client, the British Columbia Ferry Corporation, we are seeking two outstanding, experienced individuals to fill key positions at the senior management level.

The Corporation operates one of the largest ferry systems in the world, with 24 ships operating on 11 routes in the coastal waters of British Columbia.

manager, catering and passenger services

$30,000 RANGE

Reporting to the Operations Manager, the successful candidate will be responsible for the planning, direction and control of all phases of the Corporation's marine and terminal catering and passenger service facilities which employ over 700 people. The position also involves the evaluation and selection of all consumable and non-consumable supplies and equipment required in the storage, preparation and service of food; and places considerable emphasis on related inventory, cost and quality controls and improvement of net revenues earned from this segment of the operation.

Applications are invited from senior executives with a thorough knowledge of cafeteria, fast food or large scale catering service operations, desirably in the passenger transportation industry. Preference will be given to those individuals who possess the human relations skills, administrative and leadership qualities required to direct a department with annual revenues in excess of $12 million and servicing more than 10,000,000 passengers annually.

manager, marketing and customer relations

$30,000 RANGE

Reporting directly to the General Manager, the successful candidate will be responsible for initiating, directing and administering marketing, advertising and public information programmes. An important aspect of the position will be the development of marketing programmes to improve the utilization of the fleet during the Fall, Winter and Spring months; co-ordination with other transportation entities and general promotional activities in the hotel, travel and associated industries.

This will be a stimulating career opportunity for the senior marketing manager with extensive experience in advertising, public relations and sales promotions in the passenger transportation industry.

* * * * * *

Starting salary for both positions will be fully commensurate with the background and qualifications of the selected candidates. A comprehensive benefits programme is also provided and includes a generous relocation allowance.

All responses will be treated in the strictest professional confidence. Replies, providing full details of education, experience, salary history and personal data should be marked File No. 3922 and directed to:

1075 west georgia street, vancouver, b.c. V6E 3G1

Price Waterhouse Associates
management consultants

member: canadian association of management consultants

O CANADA . . . WITH WOMEN

HAMILTON (CP) — A Hamilton man's concern for Canadian unity has led him to rewrite O Canada to include women and immigrants.

Robert Wamseley, 77, said in a recent interview that he has sent a copy of his altered version of Canada's national anthem to the provincial government and to Prime Minister Pierre Trudeau.

The standard version leaves out too many groups, said Wamseley, who came to Canada from England when he was nine.

He said his version "is bound to aid unity because it takes in everyone."

He said the opening line of O Canada describes the country as "our home and native land," but that does not suit all Canadians so he changed it to "our own beloved land."

In the third verse, the second line reads: "May stalwart sons and gentle maidens rise."

Wamseley replaced that line with: "May stalwart men and steadfast women rise."

Other changes in the anthem include the removing of one of the "on guard's" from the chorus and changing the word "Dominion" to "Domain" in the last verse.

Rene's Divorce Bad News?

MONTREAL (CP) — Questions of legality and propriety were asked this week about the publication in several newspapers of Premier Rene Levesque's testimony at his divorce hearing and a controversial interview with his estranged wife in the tabloid Montreal-Matin.

Civil rights lawyer Claude Armand Sheppard suggested Friday in a letter to the daily Le Devoir that, in his opinion, the Criminal Code of Canada had been violated by publication this week of the premier's testimony at a Nov. 21, 1977, hearing in Quebec family court.

The premier, who turns 56 on Aug. 24, is embroiled in divorce proceedings with Louise Levesque, 57, whom he married in 1947.

Sheppard cited Section 162 (1) of the code which says it is an offence to publish, among other things, any details of a judicial procedure for divorce other than names, addresses and professions or occupations of the parties and witnesses.

The section goes on to say, however, that it is legal to publish "a concise statement of the charges, defences and countercharges in support of which evidence has been given."

Other lawyers also point out that Section 273, which guarantees the right to publish matters of public interest for the public benefit, might be cited in defence.

There has been no threat of legal action in the case, but Sheppard wrote that it is regrettable that "the family of Rene Levesque and his close ones should be made the object of this barrage of illegal publicity."

The premier filed for divorce in July, 1977, on the grounds of permanent marriage breakdown. He says he has lived apart from his wife since 1970. They have three children, aged 22, 28 and 30.

Mrs. Levesque said in her interview that Levesque was not the same man she married, and, among other things, their 28-year-old son Claude has been unemployed as a journalist for several months, and wondered why, with the premier's many friends in government, there "isn't a job for his son."

In Quebec City, a Levesque aide said the front-page Montreal-Matin interview "is not something we looked at with pleasure."

It's "no more elegant than what Mrs. Trudeau did," the aide said, referring to Margaret Trudeau's interviews with journalists about her separation from the prime minister and aspects of their private lives.

"But Mrs. Trudeau didn't talk about her political views."

ALF BECKER'S CHAIN SAWS
2981 Tillicum Rd.
384-6414

UNIVERSITY OF VICTORIA
ADMINISTRATIVE SYSTEMS DEPARTMENT
requires
PROGRAMMER ANALYST

Position: Application programmer to design, develop and maintain computer programs for the University's administrative applications; under supervision, to participate in the conduct of feasibility studies and preparation of system specifications; to maintain an active liaison with user departments on assigned projects; to assume related duties and responsibilities including standby on occasional nights in support of production activities.

Qualifications: Requires university graduation or an equivalent combination of experience and training. Experience in one or more of the following: MARK IV, OS JCL, PL/1, CMS, on-line applications, university applications would be an asset.

Salary: Salary and appointment level commensurate with qualifications and experience.

Applications: Applications should include a complete educational and professional resume and the names of three professional references and be submitted to: Director, Personnel Services, University of Victoria, P.O. Box 1700, Victoria, B.C., V8W 2Y2.

Closing Date: September 5, 1978.

UNIVERSITY OF VICTORIA
DEPARTMENT OF ENGLISH
requires
ADMINISTRATIVE OFFICER

To provide administrative support to the Chairman in matters of budget preparation and control, co-ordination of technical and clerical support services, organization of space, facilities and equipment, purchasing and to provide liaison between the department and other University operations.

General education to the University level, with preference for degree in English or related discipline, with suitable administrative experience including background in fiscal and business management.

Salary to be commensurate with qualifications and experience.

Applications should be in writing and include a resume and the names of three referees who know applicant's work and be mailed to The Director of Personnel Services, University of Victoria, P.O. Box 1700, Victoria, B.C. V8W 2Y2, to be received no later than August 25, 1978.

All replies will be held in confidence.

UNIVERSITY OF VICTORIA
8-19x

VOTE WOULD STALL VISIT

QUEBEC (CP) — French Prime Minister Raymond Barre is likely to delay a planned official visit to Quebec this fall if Prime Minister Trudeau calls a federal election, Quebec government spokesmen said Friday.

"Good sense tells us that it would be improbable that a French prime minister would visit Quebec during a federal election campaign," said an aide to Intergovernmental Affairs Minister Claude Morin.

A spokesman for Premier Rene Levesque said no dates had been fixed, but Barre was due to visit the province in October or November following an invitation from Levesque during his official visit to France last year.

If an election is called, Barre's visit could be put off until next year although winter dates are unlikely, the spokesman added.

Interest Rate To Climb?

OTTAWA (CP) — Finance and Bank of Canada officials said Friday that a sharp increase in U.S. interest rates does not necessarily mean rates here are about to rise.

Earlier Friday, the U.S. Federal Reserve announced a sharp increase in the discount rate it charges member banks to 7.75 per cent from 7.25 per cent, the highest rate in more than three years.

The Bank of Canada raised its lending rate to chartered banks on July 25 to nine per cent from 8.5 per cent. A bank official says the difference between U.S. and Canadian rates is still not as narrow as it was in early July.

Both the U.S. move and the last Bank of Canada increase in interest rates was aimed largely at protecting external value of each country's dollar. Higher interest rates encourage capital inflows by making investment more attractive.

The key to any change in Bank of Canada policy on interest rates likely will be the course of the Canadian dollar's value over the next few days, officials say.

How Mercedes-Benz achieved 25% more horsepower without sacrificing the advantages of a diesel: The 300D.

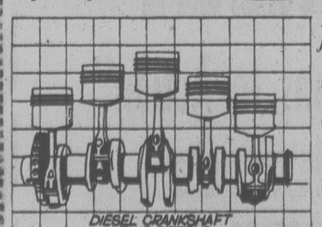

A revolutionary diesel engine with *five cylinders* (see drawing).

This smooth 3-liter engine has an overhead camshaft, fuel injection, and a precedent-shattering five cylinders. Extraordinary performance without sacrificing the traditional advantages of a diesel—no conventional tune-ups, increased reliability, and lower fuel costs.

Call today, and see for yourself.

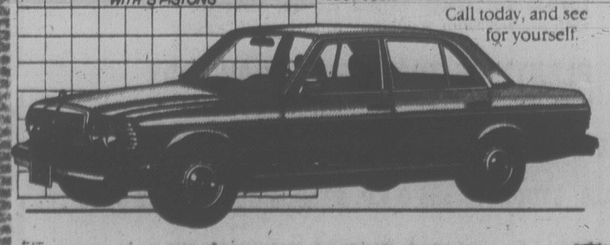

THREE POINT MOTORS
2620 GOVERNMENT at Hillside • 385-6737
dlr. lic. 00740A

WISE UP!
ENROLL NOW FOR COURSES IN:
- Beginners' Woodworking
- Intermediate Woodworking
- Boat Building
- Wood Lathe
- Wood Finishing
- Upholstery

Participants may buy additional open shop time at a substantial discount.

International Tools 'n Space ltd.
8-20x
CALL NOW
383-9600
338 CATHERINE ST.
At Esq. Rd. behind E&N Rail

Canada Safeway
Store Features
at *Town & Country *Esquimalt Shopping Centre
*Quadra and Hillside *Colwood Corners
and *Sidney, 2345 Beacon Ave.
Prices Effective: SUNDAY, MONDAY and TUESDAY, AUGUST 20th, 21st and 22nd
These Stores OPEN SUNDAY, 10-5

"Fresh" Snackery
Deluxe Pizza
Dinner Size. "Heat and Serve" 32-oz. Package $2.99
Breakfast Sausage $1.19
Economy. Frozen. 1 lb. Package

Safeway
Luncheon Meat
★ Macaroni and Cheese
★ Pickle and Pimento
★ Mock Chicken
★ Bologna
6 oz. Package each 59¢

All Purpose Coffee $2.79
Koban Brand. 1 lb. Package ..... each

Bel-air
★ Mixed Vegetables
★ Peas and Carrots
★ Green Peas
Frozen. Your Choice ..... 2-lb. pkg. 89¢

Town House
Tomato Catsup
For Sauces, etc. 25 fl. oz. Bottle ..... 99¢

Vegetable Oil $1.29
Dalewood Brand. For Cooking, etc. 32 fl. oz. size .....

Empress Brand
Flavour Crystals
Orange Flavor Pkg. of 4 3.5-oz. pkgs. 69¢

Empress
Peanut Butter
★ Homo
★ Chunky
48-oz. tin $2.19

Safeway Lunch Bags 2 for 89¢
For Back to School. Package of 50 bags .....

Cashmere
Bathroom Tissue
1 ply. Asst'd. Pkg. of ... 4 rolls 69¢

Romper
Dog Food
25-oz. tin 3 for $1.00

Safeway Motor Oil 75¢ 4 Quarts $2.89 24 Quarts $16.88
10w-20w-40w. 5w-30. 10w-30. 1 Quart Tin .....

California
Thompson Seedless Grapes
Stock up the fruit bowl ..... lb. 59¢

Washington
Early McIntosh Apples
Fancy Grade ..... lb. 59¢

Sales in Retail Quantities Only
SAFEWAY
CANADA SAFEWAY LIMITED

THE SOCCER HUSTLE? New York Cosmos' forward Vladislav Bogicevic (right) and defender Brian McNeil of Portland Timbers appear to be dancing during North American Soccer League playoff game in Portland. Dennis Tueart's goal at start of second half gave Cosmos 1-0 victory in first game of National Conference series. Winners will face either Tampa Bay Rowdies or Fort Lauderdale in NASL final. Tampa Bay moved into American Conference showdown with 1-0 victory over San Diego on Thursday. (AP Wirephoto).

Consistency Returning To the Wadkins Game

VANCOUVER (CP) — Lanny Wadkins, who has been troubled most of the season by inconsistent play, now has his game together and that's bad news for the rest of the field in the $100,000 Canadian Professional Golfers Association international championship.

The 1977 United States PGA champion fired a four-under-par 68 in Friday's rain-delayed second round for a 36-hole total of 137, one shot better than Dale Hayes of South Africa. Hayes also shot a 68 on the 6,647-yard Shaughnessey Golf Club layout.

The two were overshadowed somewhat, however, by the heroics of two sentimental favorites—veterans Arnold Palmer of the U.S. and Roberto De Vicenzo of Argentina.

Palmer had a 68 and was alone in third place at 140, while De Vicenzo had the best round of the day—a 67—and headed a group of eight golfers at two-under par 142.

Palmer, who has not won in five years on the U.S. tour, mainly because of poor putting, took a tip from Canadian professional Bob Panasuik and rebuilt an old putter he had in the back of his car. He added five inches to the shaft and moved his hands apart about the same distance. The change proved effective as the 48-year-old great registered three birdies on the front nine, and with any luck could have had just as many on the back side.

"I really rolled the ball more solidly than I have for years," Palmer said.

One of the best of the foreign stars, Simon Owen of New Zealand, shot a 70 and was in the group at 142. He was joined at that figure by six Canadians—Don Allman of Brantford, Ont.; Jim Norris of Ile Perrot, Que.; Cec Ferguson and John Morgan of Victoria; Bob Breen of Oakville, Ont.; and Dave Barr of Vancouver.

Ferguson and Barr shot 69s, Allman fired a 70, Norris a 71, Morgan a 72 and Breen a 73.

Knudson, the defending champion, shot a 71 and was tied with Pinero and three others at 145.

Lanny Wadkins, U.S.	69-68—137
Dale Hayes, South Africa	70-68—138
Arnold Palmer, U.S.	72-68—140
Simon Owen, New Zealand	72-70—142
Don Allman, Brantford	72-70—142
Jim Norris, Que.	71-71—142
Cec Ferguson, Victoria	**73-69—142**
Dave Barr, Vancouver	73-69—142
Bob Breen, Oakville, Ont.	69-73—142
John Morgan, Victoria	**70-72—142**
Robert De Vicenzo, Arg.	35-67—142
John Bland, South Africa	69-74—143
Mark James, England	68-76—144
Michael Cahill, Australia	71-73—144
Bernhard Langer, Ger.	71-73—144
Dan Halldorson, Brandon	70-74—144
John Ellison, Milton, Ont.	76-69—145
Norm Jarvis, Vancouver	70-75—145
Priscille Diniz, Brazil	74-71—145
George Knudson, Toronto	74-71—145
Manuel Pinero, Spain	68-77—145
Bob Panasiuk, Windsor	73-73—146
Moe Norman, Guilford	72-74—146
Ramon Munoz, Venezuela	70-76—146
Gar Hamilton, Toronto	74-72—146
Gary Maus, Hamilton, Ont.	72-74—146
Kelly Roberts, London	72-74—146
Bob Beauchemin, Victoria	**70-76—146**
Serge Thivierge, Laval	77-70—147
Scott Knapp, Woodbridge	72-75—147
Han Chang Sang, Korea	76-74—147
Rudy Lavares, Phillipines	74-73—147
Dave Castellan, Toronto	72-75—147
Minoru Kawakami, Japan	76-72—148
Nick Faldo, England	74-74—148
Phil Giroux, Montreal	74-74—148
Wilf Homenuik, Dauphin	74-75—149
Al Kennedy, Richmond	72-77—149
Margarito Martinez, Mex.	73-76—149
Sandy Paterson, Winnipeg	71-78—149
Bob Desautels, Toronto	73-77—150
Ken Trowbridge, Toronto	72-78—150
Michael Bover, Que.	77-73—150
Tom Irwin, Ottawa	77-73—150
Don Graham, Med Hat	76-75—151
Dan Robb, Abbotsford	77-74—151
John Irwin, St. Catharines	78-73—151
Neil Green, Calgary	74-77—151
Herb Rudney, Elmira, Ont.	78-73—151
Ben Kern, Woodbridge	79-72—151
Bob Hogarth, Victoria	**80-73—153**
OTHER ISLANDERS	
Ron Willey, Courtenay	78-77—155
Norman Jackson, Nanaimo	79-83—162
Jason Paukkunen, Qual.	81-81—162

AT SANDOWN MEET

Mohorich Moving

With only 13 more days remaining in the 57-day harness racing meet at Sandown Park, big Jim Mohorich probably won't finish as the leading driver, but the 190-pound reinsman is making a determined charge toward the top.

Taking his turn at collecting victories in bunches, the owner-driver-trainer from Delta has chalked up 11 victories in the last six racing days. Mohorich notched three triumphs Friday night and now has 35 for the season, still well back of Keith Linton's leading total of 54, but well within shooting range of Joe Hudon (41 wins) and Dave Junquist (40).

Mohorich started his Friday successes in the third race, moving into the lead early and guiding Senga Scarlett to his third successive victory and fourth of the meeting. The five-year-old gelding, which was moved up a notch Friday in the claiming ranks, was timed in 2:08 3/5 for his fastest-ever winning time.

Mohorich scored his other two wins in his usual come-from-behind fashion, getting Flame Comet home ahead of Hotline Annie in the sixth and urging a late charge out of Nechako Prince in the featured seventh race.

Held near the lead most of the way, Nechako Prince moved up to grab the victory, in a close race as Pacen Bill just missed in a strong closing effort and favored Fort Tilden finished in the third position.

That result produced a $97.00 exactor payoff, the largest of the evening.

(Results, entries on page 18)

SPORTS MENU

TONIGHT

SOFTBALL
7 p.m. — British Columbia senior "A" men's championships, Royal Athletic Park.

AUTO RACING
7 p.m. — Time trials, super stock and stock "Old Timers' Night" program, Western Speedway.

SUNDAY

SOFTBALL
10 a.m. — Continuation of Lower Island recreation men's playdowns, final at 4 or 6 p.m. if necessary, Heywood Avenue Park.
4 and 6:30 p.m. — Stuffy McGinnis Men's League, third and fourth games in best-of-seven playoff final, Seaboard Construction vs. Victoria Athletics, Central Park.
12 noon and 2 p.m. — Final games in B.C. Senior "A" men's championship, 4 p.m. if necessary, Royal Athletic Park.

LACROSSE
10 a.m., 12 noon and 2 p.m. — Finals in Canadian peewee championships, Memorial Arena.
8 p.m. — Western Association, final game (if necessary) in best-of-seven semi-final, Victoria Shamrocks vs. Vancouver Burrards, Memorial Arena.

FOOTBALL
2 p.m. — B.C. Big Four Junior League, Victoria Dolphins vs. Renfrew Trojans, McAdam Park (Duncan).
11 a.m. — Vancouver Island Juvenile League, exhibition game, Saanich Hornets vs. Cowichan Timbermen, McAdam Park.

CRICKET
1:30 p.m. — District Association, Oak Bay vs. Alcos, Windsor Park; Incogs vs. Albion, St. Michael's University School; Cowichan vs. Saanich, Shawnigan Lake.

BASEBALL
1 and 3 p.m. — Victoria Senior Amateur League, final games in best-of-five playoff final, Gorge Hotel vs. Farmer Construction, Lambrick Park.

MONDAY

HARNESS RACING
5:20 p.m. — Parade to post, Sandown Park.

Surrey Swimmer Reaps Harvest of Five Gold Medals

PENTICTON (CP) — Undaunted by periodic rain, 1,600 amateur athletes of all ages cheered Friday night as they arrived in this Okanagan city to begin the second half of the first-ever British Columbia Summer Games.

The athletes came by train, plane, car and bus as 1,300 competitors who participated in 14 events Thursday and Friday left the city of 20,000.

The story of the Games has been swimmer Laurie Kiselick, a 15-year-old Surrey girl who returned home Friday with five gold medals.

Kiselick, who is partially deaf, finished first in the girl's 15-to-17 100-metre freestyle, 200-metre breaststroke and 200- metre individual medley Thursday.

She added two more golds Friday in the 15-to-17 100-metre backstroke with a time of one minute, 20.96 seconds, and the 200-metre freestyle in 2:22.74.

No official records were challenged in the 25-metre outdoor pool.

The athletes who arrived Friday night will participate in cycling, women's field hockey, horseshoe pitching, lacrosse, men's lawn bowling, modern pentathalon, parachuting, rowing, sailing, shooting, soccer, synchronized swimming, tennis, track and field and water skiing today and Sunday.

Although the city is noted for its clear, hot summer weather, showers and gusty winds hampered several of the events Friday, but few athletes registered complaints as about 1,200 local volunteers chauffeured them to venues, billeted and fed them.

On Friday, rugby clubs from Vancouver and Victoria, which each emerged with 3-0 records after play Thursday, battled for the gold medal.

Vancouver dominated the game, downing the scrappy Victoria side 15-3. Delta won the bronze with a 6-3 win over Okanagan.

The Edwards fmily of Duncan took two medals in junior canoeing Friday. Earl and Dan won the gold, covering the 12-kilometre route in 1:34:44, while Kirby and Dale finished third.

Victoria, undefeated in three games in as many starts in men's baseball, finished first while Prince George was second and Burnaby third.

Cheryl Clooten pitched a six-hitter Friday to lead Campbell River to a 10-3 final win over Abbotsford in girl's softball. Vancouver was third.

Brian O'Keefe shot a three-over par 75 Friday to lead the Okanagan men's golf team to a two-round total of 608 and the gold medal.

Vancouver Island was second and Vancouver third.

Bjorn Kjaer of Nanaimo, finished the games with three swimming golds, winning Friday's 15-to-17 200-metre freestyle in 2:13.13. He won the 15-to-17 100-metre freestyle and was a member of the winning 200-metre relay team from Vancouver Island Thursday.

(Results on page 17).

Rutledge Sharing First-Round Lead

PRINCE GEORGE (CP) — Two pros and a former Willingdon Cup golfer share the lead after the first round Friday of the Simon Fraser Open golf tournament.

Pros Jim Rutledge of Victoria and Muncie Booth of Vancouver and Calgary amateur Bill Hobbis fired four-under-par 67s despite rain and cool temperatures for a two-shot lead over Prince George amateur Terry Gabrielle.

Hobbis, who shot a course record 62 enroute to the 1974 championship, said the the damp weather enabled good chippers to save a couple of strokes because the ball would die instead of rolling when it hit the green.

Victoria-raised, Hobbis formerly lived in Prince George before moving to Calgary.

Last year's champion, Fred Cotton of Richmond blew to a 76 Friday, while 1976 champion Doug Robb also shot a 76.

Darcy Rota of the National Hockey League's Chicago Black Hawks is the low net leader. The Prince George native shot a 75 for a net 67.

The 54-hole tournament ends Sunday.

Broncos Get West

PONTIAC, Mich. (AP) — Detroit Lions have traded disgruntled defensive back Charlie West to Denver Broncos for rookie tight end Bill Gay. West had been demanding that his National Football League contract be renegotiated.

WENDY GAINS TENNIS FINAL

Series Squared

Coquitlam Adanacs forced a seventh game in their best-of-seven Western Lacrosse Association semi-final series Friday night and Vancouver Burrards hope to accomplish the same mission on their home floor tonight.

Outscoring New Westminster Salmonbellies 10-4 in the second period to take a 17-11 lead, the Adanacs went on for a 23-16 triumph in a rugged battle at Coquitlam to deadlock the series at 3-3.

The deciding game will be played Sunday in New Westminster.

If Burrards have their way, the other semi-final will also be decided Sunday.

Trailing Victoria Shamrocks two games to three, Burrards need a win tonight to stay alive and force a seventh contest Sunday at Memorial Arena.

Adanacs got another standout effort from youthful Mike Reelie as they outlasted the Salmonbellies. Reelie collected four goals and added a pair of assists as clubmates Randy Delmonico, Dave Durante and Jim Aitchison each counted three times in the contest that produced 138 minutes in penalties that included six major sentences.

Salmonbellies, who drew 77 of the penalty minutes, got three goals from Wayne Goss and two each from Ken Brown and Norm Leuszler.

Action in the Western Canada Junior Lacrosse League final opened Friday with league-winning Burnaby Cablevision shortcircuiting the New Westminster Junior Salmonbellies 18-4.

Burnaby goaltender Rod Bannister turned in a superb display as he turned aside 44 of 48 shots. Dan Perreault paced the attack with three goals and three assists.

★ ★ ★

Elsewhere in the world of sports:

Rain may be the most effective weapon for Northwest League baseball teams attempting to cool off the streaking Victoria Mussels.

Winners in 10 of their last 13 games, the Mussels were forced into idleness Friday at Grays Harbor, Wash., as showers washed out their scheduled clash with the Loggers, the Northern Division leaders.

Close decisions marked the three league games played Friday.

Bend, the Southern Division leader, nipped Eugene 4-3, Boise squeezed past Salem 10-9 and Walla Walla defeated Bellingham 5-3.

★ ★ ★

Two Victoria players were competing for titles today at Ottawa in the Canadian junior tennis championships. Wendy Barlow, top-seeded in the women's under-19 singles, crushed Karen Dewis of London, Ont., 6-4, 6-2 in a semi-final Friday to reach today's final against Torontonian Claire Lardner, a 6-2, 6-2 winner Friday over Angela Walker of Sarnia, Ont. In the boys' under-13 singles final, Chris Smith of Victoria was matched against John Murray of Windsor.

★ ★ ★

Victoria Dolphins will be trying to break out of a four-way deadlock for second place when they face Renfrew Trojans in a B.C. Big Four Junior Football League game Sunday at McAdam Park in Duncan.

Game time is 2 p.m.

Dolphins, who are 1-1 for the season and deadlocked with Trojans, Surrey Rams and Richmond Raiders two points behind league-leading Meralomas, lead the league in several departments.

Bob McKeachie is second in the scoring race with 15 points from two touchdowns and three singles.

Seaboard Two Up

Power punches in the early exchanges did the trick at Central Park Friday night as Seaboard Construction chalked up a second successive victory over Victoria Athletics in the Stuffy McGinnis Men's Softball League final.

Collecting all the club's runs in the first two innings, Seaboard held on to defeat the Athletics 5-3 and take a 2-0 lead in the best-of-seven final that continues Sunday at Central with a doubleheader, starting at 4 p.m.

Scott Sinclair slammed a two-run homer for Seaboard in the first frame and winning-pitcher Barry Wilkin followed with another two-run blast in the second. Dave Hay tripled and scored the other Seaboard tally in the second.

Lou Vermette, two-for-two at the plate, did his best for the A's, cracking a two-run round-tripper in the third and scoring his club's final run in the sixth inning.

Seaboard	230 000 0—	5	7 1
Athletics	002 001 0—	3	5 1

Barry Wilkin, Randy Jackson (6) and Tom Robertson; Ray Beveridge, John Hughes (6) and Bob Gray. HR: Seaboard—Scott Sinclair, Wilkin; Athletics—Lou Vermette.

Coe Finishes Fourth

FREDERICTON (CP) — Michele Guilbault, 18, of Dorion, Que., was eight strokes over par in the final round of the Canadian junior women's golf championship Friday, but her score was good enough for a 12-stroke victory and a tournament record.

Guilbault's final-round 80, combined with earlier scores of 69 and 71, gave her 220, five strokes better than the previous 54-hole record set by Stacey West of Thornhill, Ont., in 1977.

Karin Mundinger of Thornhill, Ont., and Carol Hogan of Oceanside, Calif., turned in identical final-round 77s to wind up tied for runnerup honors at 232.

Then came Dawn Coe of Lake Cowichan. A member of B.C.'s team, Coe shot a 75 — the best round of the day — to finish at 233. Jill Johnson of Salt Spring Island finished sixth with an 80 and a 238 total.

Coe said she had no trouble with the wind and had been one under par until the 14th when she drove into the rough and "hacked my way to a triple bogey." She added another bogey later in her round.

Michele Guilbault, Que.	69-71-80—220
Karen Mundinger, Ont.	79-76-77—232
Carol Hogan, Calif.	76-79-77—232
Dawn Coe, Cowichan	**81-77-75—233**
Brenda Burns, Ont.	79-80-77—236
Jill Johnson, Ganges	**83-75-80—238**
Josee Perusse, Que.	78-77-84—239
Monique Berard, Que.	79-86-76—241
Sandra Coffey, Que.	83-77-81—241
Allyson Elgie, Ont.	87-79-76—242
Rebecca Stark, N.S.	76-81-85—242
Kathy Kredl, Que.	83-72-87—242
Wendy Swift, Sask.	83-83-78—244
Linda Jervis, Van.	**84-80-81—245**
Lisa Young, Pr. Rupert	**77-87-83—247**
Celine Gagnon, Que.	85-80-83—248

Victoria Athletic Assoc.
SOCCER
DIV. 1, 2 and 4
6:30 P.M.
TOPAZ PARK
Tues. and Thurs. Practices
All Interested Players Please Attend.

DA VINCI F.C.
SOCCER
Division 2 and 3
Practices Starting
TUES., AUG. 22 — 7 p.m.
Esquimalt Senior Secondary — Colville Road
All New Players Welcome — All Positions Open

MINOR HOCKEY REGISTRATION
FOR THE 1978-1979 HOCKEY SEASON
With member Associations of the South Vancouver Island Minor Hockey Association
NEW PLAYERS REQUIRE: BIRTH CERTIFICATE

Association	Date	Time	Place
Victoria-Esquimalt	Aug. 19th Aug. 20th	10 a.m.-2 p.m. 12 p.m.-2 p.m.	Crystal Pool and Esquimalt Rec Centre
Saanich	Aug. 19th Aug. 20th	8 a.m.-5 p.m. 8 a.m.-5 p.m.	G.R. Pearkes Arena G. R. Pearkes Arena
Juan de Fuca	Aug. 19th Aug. 20th	9 a.m.-5 p.m. 9 a.m.-5 p.m.	Juan de Fuca Rec Juan de Fuca Rec
Oak Bay	Aug. 19th Aug. 20th	9 a.m.-1 p.m. 12 p.m.-4 p.m.	Oak Bay Rec Centre Oak Bay Rec Centre

Players registering with these associations should note that they are entitled to play carded rep hockey in the arena closest to their place of residence.
Come and Join in the Fun . . . Have a Good Hockey Season

Saanich Minor Hockey
BEGINNERS HOCKEY
6-10 Years
REGISTRATION
SAT. & SUN.
August 19 & 20
8 A.M. - 5 P.M.
Pearkes Arena
½ ICE ½ PRICE
Registration $27.50
No Saturday Morning Games
8-18x

SAT. 25th ANNIVERSARY AUG. 19th
OLD TIMERS' NIGHT
"See Old Timers and Past Champions In Action"
PLUS! REGULAR LOCAL RACE PROGRAM
Featuring super stocks in the Roy White Memorial
PLUS! LOTS OF OLD TIME RACE CARS
with entries from Washington, B.C., and Oregon
PLUS! PLENTY OF TROPHIES and AWARDS
to be presented to past participants, fans, etc.
SPECIAL GUEST ★ PAT VIDAN "Indy 500 Head Starter"
GATES OPEN 6 P.M.
TIME TRIALS 7 P.M.
RACING 8 P.M.
ADULTS $3.00 STUDENTS and O.A.P. $2.50 CHILDREN 6-12 $1.00
ADVANCE TICKETS at HILLSIDE MALL TICKET BOOTH AND SCORPION MEN'S WEAR, TOWN & COUNTRY
WESTERN SPEEDWAY
8-19x

MAJOR LEAGUE BASEBALL

NATIONAL LEAGUE

East	W	L	Pct.	GBL
Philadelphia	63	55	.534	—
Chicago	62	58	.517	2
Pittsburgh	57	62	.479	6½
Montreal	58	64	.475	7
St. Louis	51	71	.418	14
New York	49	72	.405	15½
West				
Los Angeles	72	50	.590	—
San Francisco	71	51	.582	1
Cincinnati	69	53	.566	3
San Diego	63	59	.516	9
Houston	56	65	.463	15½
Atlanta	55	66	.455	16½

Los Angeles 201 300 100— 7 11 0
New York 000 300 000— 3 9 4
John 14-9, Hough (8) and Ferguson; Espinosa 9-11, Bernard (4), Kobel (5) Murray (8) and Stearns. HRs: LA—Garvey (17); NY—Stearns (14).

Atlanta 000 000 100— 1 10 2
St. Louis 000 041 00x— 5 6 0
Hanna 7-12, Easterly (6), Leon (7), Garber (8) and Nolan, Benedict (8); Vuckovich 11-9, Bruno (8) and Simmons.

Houston 001 101 000— 3 13 0
Pittsburgh 220 110 00x— 6 11 0
Ruhle 2-1, Williams (3), Andujar (6) and Bochy; Bibby 7-7, Whitson (6), Jackson (7), Tekulve (7) and Sanguillen. HR: Hou—Cruz (9); Pgh—Bibby (1).

Cincinnati 300 002 003— 8 14 1
Chicago 020 100 000— 3 7 1
Norman, Borbon 6-2 (3), Hume (6) and Correll, Bench (7); Roberts 5-8, McGlothen (6), Moore (8), Hernandez (9) and Blackwell, Rader (7). HRs: Cin—Foster (27), Bench (18); Chi—Kingman (21), Trillo (3).

San Diego 000 001 200— 3 7 2
Montreal 001 010 000— 2 5 0
Rasmussen 12-9, Lee (7) and Sweet; Rogers 13-8, Knowles (7), Bahnsen (7) and Carter.

San Francisco 000 301 002— 6 9 3
Philadelphia 002 001 01]— 5 10 0
Knepper, Moffitt (7), Lavelle 10-9 (8) and Hill; Christensen,, Reed, (7), McGraw 8-5 (9) and Boone. HRs: SD—Ivie (9), McCovey (12); Pha—Schmidt (15).

AMERICAN LEAGUE

East	W	L	Pct.	GBL
Boston	77	44	.636	—
New York	69	51	.575	7½
Milwaukee	68	52	.567	8½
Detroit	66	53	.555	10
Baltimore	64	56	.533	12½
Cleveland	53	67	.442	23½
Toronto	46	75	.380	31
West				
Kansas City	65	55	.542	—
California	67	57	.540	—
Texas	60	59	.504	4½
Oakland	61	63	.492	6
Minnesota	55	67	.451	11
Chicago	50	70	.417	15
Seattle	45	77	.369	21

Boston 200 001 030— 6 12 1
Oakland 002 000 100— 3 7 1
Torrez 15-6, Drago (9) and Fisk; Renko 6-8, Sosa (8), Heaverlo (8) and Essian. HR: Bos—Rice (30).

New York 001 000 122— 6 10 0
Seattle 000 010 000— 1 4 0
Figueroa 12-8 and Munson; Mitchell 6-12, House (8), Rawley (8), Todd (8) and Stinson.

Baltimore 000 200 000— 2 7 3
California 000 000 201— 3 7 0
McGregor 12-11 and Dempsey; Knapp 12-7 and Downing. HRs: Bal—Murray (23), DeCinces (21); Cal—Baylor (25).

Chicago 400 200 010— 7 12 1
Cleveland 000 010 000— 1 8 1
Proly 3-2 and Colbern; Wise 9-16, Reuschel (4) and Diaz. HR: Chi—Garr (3).

Detroit 000 000 000— 0 8 1
Milwaukee 020 000 00x— 2 5 0
Rozema 6-7 and May; Sorensen 15-8 and Martinez.

Texas 200 200 000— 4 8 2
Kansas City 000 030 000— 3 8 2
Medich 7-6 and Sundberg; Gale 13-5, Mingori (9) and Porter.

Toronto 000 003 000 0— 3 8 3
Minnesota 010 000 002 1— 4 8 2
Underwood, Murphy 4-9 (9) and Ashby; Goltz, Holly 1-1 (7) and Wynegar.

PACIFIC COAST LEAGUE

Portland 5-8 Spokane 3-9
Hawaii 4 San Jose 2
Tucson 7 Phoenix 5
Salt Lake 6 Albuquerque 4
Tacoma at Vancouver, ppd., rain

Savage Survives Battle in Cage

Dutch Savage defeated The Outlaw in a special "cage match" which highlighted a professional wrestling card Thursday night at Memorial Arena.

In other bouts, Hansome John Anson downed Jim Cook, Mike Sharpe outgrappled Goldie Rogers, Salvador Martino won by disqualification over The Sheik and the the two Kangaroos tripped Rock and Roll Zum Hofe and Denny Alberts in a tag-team tussle.

"There's a guy at the door wants to know what I think of 'women's lib.' What shall I tell him?"

Peterborough Cutting it Thin

Peterborough Petes saved their best for when it counted most and squeezed into the "A" division semi-finals Friday at Memorial Arena in the Canadian peewee lacrosse championship tournament.

After losing all four preliminary games, but getting into the playoffs by a few percentage points as eight of the nine competing teams qualified, the Petes charged from behind Friday to trip Burnaby Malkin and Pinton 11-10 in sudden-death overtime.

On the other end of the "A" division ledger, Coquitlam Arctics, unbeaten in preliminary play, continued their power show by thumping Saanich Menzies Plumbing 23-3 in the opening playoff round.

In other "A" playoffs, Richmond Baykey's Barn Builders nipped Clarkson Lorne Park Braves 10-9 in overtime and Brampton Excelsiors beat Rexdale 15-9 in a battle between Ontario clubs.

Trailing 4-0 after the first period and 7-4 after two sessions, the determined Petes battled back to knot the count at 8-8 and force overtime.

Both clubs scored twice in the first overtime session to set up the sudden-death situation, in which rival goaltenders made sparkling saves. Phil Wake of the Petes blocked five shots and Vince Verlaan stopped eight drives at the Burnaby net before the Petes got their winner.

Kurt Drury scored six goals for Peterborough, including a pair of overtime tallies. Brad Ferguson notched the team's other overtime tally and two goals each in regulation time were contributed by Jamie Batley and Jeff Hardill.

Jason MacDonald, with three goals, was the Burnaby scoring leader.

Paul Tory and Kevin Kopp were standouts for the Arctics, each collecting nine points. Kopp had five goals and four assists while Tory counted three times and assisted on six markers.

Jamie Rigby, Danny Phillips and Steve Sajn scored for Saanich.

John Kovalick, who scored the lone overtime tally for the Barn Builders, finished with four goals and three assists. For Lorne Park, Joe Pickford counted three times and Brit Peer had four assists and one goal.

Troy Cordingly was the busiest sniper for the Excelsiors, earning three goals and two assists. Bill Speed (three goals and two assists) and Jim Veltman (one and five) paced the Rexdale attack.

Semi-finals in the "A" division were played this morning at Memorial Arena and playoffs in the "B" and "C" sections were continuing at Esquimalt Sports Centre.

★ ★ ★

Friday's scores:

"A" DIVISION
Coquitlam 23, Saanich 3
Peterborough 11, Burnaby 10
Richmond 10, Clarkson 9
Brampton 15, Rexdale 7
"B" DIVISION
Coquitlam 15, St. Christopher 7
New Westminster 5, Delta 3
Saanich 14, Port Moody 8
Whitby 14, Nanaimo 9
"C" DIVISION
Huntsville 12, Saskatchewan 9
Elora 13, Langley 6
Burnaby 16, Sparton 6
New Westminster 11, Esquimalt 10

RENT-A-WRECK
RENT A CAR
Ask for Bruce or Ron
1420 Quadra 386-6441

PROFIT
RAISING EARTHWORMS
Can You Answer "YES" to These Questions?
1. Do you like raising livestock?
2. Do you want a business of your own?
3. Do you need retirement or extra income?
4. Do you have a back yard or other land?
PERHAPS YOU CAN BECOME A WORM GROWER!
IF ACCEPTED AS A PRODUCER, WE OFFER
★ Professional Guidance ★ Marketing Service
★ Exchange Membership ★ Complete Supplies
ACT TODAY! SEND FOR YOUR FREE BROCHURE!
Send name, address, phone, description of facilities to:
NATIONAL WORM GROWERS EXCHANGE, INC.
"Leading The Industry"
515 "A" STREET • SMYRNA, TENNESSEE 37167 • (615) 254-7327

Peters Wins Zone Title On Third Playoff Hole

Jake Peters defeated Bruce Pelmore on the third hole of a sudden-death playoff Friday at Victoria Golf Club to capture the B.C. Golf Association Zone I seniors championship.

Playing on his home course, Peters fired a two-over-par 73 to finish the regulation 18 holes in a deadlock with Pelmore, a Royal Colwood member who was playing for the first time in the event for players of 55 years and over.

Both fired pars on the first two playoff holes before Peters earned the title with a bogey on the tough, par-four third, where Pelmore's two-foot putt for a matching bogey spun out of the cup.

Jack Hopkins joined Peters in making it a double victory for the host course. Hopkins captured the over-all handicap crown, using his 17 handicap with a round of 76 for a net 59.

Pelmore collected the top award in the class "D" age group, in which George Ferguson of Cedar Hill took handicap honors with a net 69.

In the "C" group, Bob Ford (77) of Uplands was the gross leader and Wilf Flack (71) of Colwood paced the handicap list. Two Colwood contestants, Ken Hincks (gross 77) and Dick Skuce (net 71) topped the "B" group and the winners of awards in the 70-and-over "A" group were Grant MacAulay (gross 89) of Glen Meadows and Jack Betts Sr. (net 77) of Victoria.

Embarassing Time For Unknown Pro

HARRISON, N.Y. (AP) — Ed Sabo was embarrassed and at a loss for words Friday.

After birdies on the final two holes, the virtual unknown on the Professional Golfers Association tour swept past Jack Nicklaus and into the lead after two rounds of the $300,000 Westchester golf tournament.

"Jeez," he said and then collected himself a little. "Well, my wife thinks I'm a good player. I'm not so sure sometimes."

He's been on the tour three years now, but hasn't finished higher than 16th since his rookie season. He ranks 136th on the 1978 money-winning list with $8,837. He's never even led a tournament.

But the birdies on the final two holes gave him a three-under-par 68 for a 135 total, one better than Nicklaus.

"Jeez, I'm one up on him," Sabo repeated.

Nicklaus, winner of the British Open and three other PGA tournaments this year, fired a two-under 69.

One shot back of him at 137 were Gibby Gilbert, Jerry Pate, former Westchester winner David Graham of Australia, Mark Hayes and Wally Armstrong.

First-round leader Barry Jaeckel slipped from to a 73 and was one of a dozen golfers at 138. That put 19 players within three strokes of each other halfway through this chase for a $60,000 first prize.

Ed Sabo	67-68—135
Jack Nicklaus	67-69—136
Jerry Pate	69-68—137
Gibby Gilbert	69-68—137
Wally Armstrong	68-69—137
Mark Hayes	70-67—137
David Graham	69-68—137
Barry Jaeckel	65-73—138
Tom Watson	70-68—138
Bob Eastwood	72-66—138
Larry Nelson	69-69—138
Don January	67-71—138
Hubert Green	70-68—138
Gil Morgan	71-67—138
Alan Pate	67-71—138
Alan Tapie	70-68—138
Gary Varnier	72-66—138
Tom Kite	68-70—138
Jerry McGee	70-68—138
Jay Haas	67-72—139
Tim Simpson	73-66—139
Dale Douglass	69-70—139
Mac McLendon	72-67—139
Lee Elder	71-68—139
Phil Hancock	70-69—139
Fuzzy Zoeller	70-69—139

Junior Tennis Tourney Set

Competition in the annual Victoria City junior tennis championships is scheduled for August 29-31 at the Racquet Club courts.

Players wishing to enter the tournament may obtain entry forms at the Racquet Club, Oak Bay Recreation Centre, Henderson Park and the Oak Bay Tennis Club.

Tournament events include under-12 doubles, under-14 singles and doubles, under-16 singles and under-18 singles and doubles.

LaCroix Sent To Whalers

WINNIPEG (CP) — Rudy Pilous, executive-director of hockey operations for the Winnipeg Jets, has confirmed that the World Hockey Association team traded Andre LaCroix to the WHA's New England Whalers for future considerations.

LaCroix was one of a number of Houton Aeros recently acquired by the Jets when the WHA folded.

Carty Traded By Blue Jays

TORONTO (CP) — Toronto Blue Jays have traded 39-year-old designated hitter Rico Carty to Oakland A's for 35-year-old slugger Willie Horton and 20-year-old pitcher Phil Huffman.

Carty was hitting .284 for Toronto with 20 home runs.

CANADIAN KNOCKING ON DOOR

PLYMOUTH MEETING, Pa. (AP) — Canadian amateur champion Cathy Sherk of Fonthill, Ont., and Judith Oliver of Pittsburgh both scored one-up, match-play victories Friday to advance to today's final of the 78th United States women's amateur golf championship at the Sunnybrook Golf Club.

Sherk, 28, reached the final round for the second consecutive year by defeating Cynthia Hill, the 1974 champion from Colorado Springs, Colo., one up.

Sherk lost in the final last year to Beth Daniel of Charleston, S.C., who was eliminated by Hill in Thursday's quarter-finals.

Golf is relaxing — Waiting in crowds is infuriating.
PLAY IN COMFORT at
ARDMORE GOLF COURSE
656-4621
PHONE FOR GOLF AND WEATHER REPORT THEN DRIVE OUT FOR YOUR GAME
930 ARDMORE DRIVE AT W. SAANICH RD.
7-8

B.C. SUMMER GAMES RESULTS

Canoeing

Men's Open, 12 kilometres: 1. Wayne Charlie, Arvid Charlie, Duncan; 2. Bob Strang, Ted Barsby, Ladysmith; 3. Kelly Cairns, Al Crane, Kamloops. Time: 1:25:43.

Women's Open, six kilometres: 1. Mary Charlie, Linda Jack, Ladysmith; 2. Lorie Hildebrandt, Margaret Warmerdam, Abbotsford; 3. Wink Richardson, Barb Richardson, Williams Lake. Time: 1:04:47.

Juniors, 12 kilometres: 1. Earl Edwards, Dan Edwards, Ladysmith; 2. Leon Penner, David Johnston, Abbotsford; 3. Kirby Edwards, Dale Edwards, Ladysmith. Time: 1:34:44.

Mixed Open: 1. Ruth Matson, Allan Matson, Nanaimo; 2. Jack Berube, Carol Berube, Canal Flats; 3. Brian Russell, Jean Russell, Williams Lake. Time: 1:34:50.

Golf

Men's: 1. Okanagan 303-305—608; 2. Vancouver Island 305-309—614; 3. Vancouver 313-307.

Women's: 1. Vancouver Island 465-462—927; 2. Vancouver 471-459—930; 3. Cariboo-Peace River 474-458—930; (Tie broken by best overall score on second round)

Tennis

Junior Girls' Singles: 1. Gretchen Macht, Delta; 2. Marian Campbell, Coquitlam; 3. Tamsin Allen, Victoria.

Junior Girls' Doubles: 1. Alix Liersch, Elizabeth Ellis, Victoria; 2. Annita McDonald, Jody Bugden, Port Coquitlam; 3. Jane Bennett, Tracey Rgoers, West Vancouver.

Shooting

Full Bore: 1. Martin Evans, Victoria 100-5, 98-4, 100-8, 298-17; 2. Nilo Lindroos, Williams Lake, 98-3, 100-6, 100-7, 298-6; 3. Paul Helenius, Coquitlam, 98-5-89-5, 109-6, 296-16.

Swimming

Girls' 13-14 200-metre freestyle relay: 1. Vancouver; 2. Vancouver Island; 3. New Westminster. Time: 2:03.31.

Girls' 15-17 100 metres, butterly: 1. Shelly Jones, Victoria; 2. Kristy Robertson, Cranbrook; 3. Shelly Dalke, Prince George. Time: 1:14.62.

Girls' 15-17 200 metres, freestyle: 1. Laurie Kiselick, Surrey; 2. Shelly Dalke, Prince George; 3. Shelly Jones, Victoria, Time: 2:22.74.

Girls' 15-17 200-metre freestyle relay: 1. Prince George; 2. Vancouver Island; 3. Vancouver. Time: 2:07.35.

Boys' 13-14 100 metres, butterfly: 1. Steven Anderko, New Westminster; 2. Kelvin Landholt, Duncan; 3. Reg Shaw, Cranbrook. Time: 1:11.67.

Boys' 13-14 200 metres, freestyle: 1. Brad Dye, New Westminster; 2. Eric Bramble, Victoria; 3. Bob Alexander, Cranbrook. Time: 2:16.09.

Boys' 15-17 200 metres, freestyle: 1. Bjorn Kjaer, Nanaimo; 2. Kevin Greenwood, Vancouver; 3. Tim Pink, Vancouver. Time: 2:13.13.

Boys' 15-17 100 metres, backstroke: 1. Darren Gregory, Kelowna; 2. Don MacLennon, Victoria; Joseph Lee, Vancouver. Time: 1:10.75.

Boys' 15-17 100 metres, butterfly: 1. Don MacLennon, Victoria; 2. Alvaro Santos, Vancouver; 3. Robert Latimer, Vancouver. Time: 1:07.28.

Boys' 13-14 200-metre freestyle relay: 1. Vancouver; 2. Kitimat; 3. Vancouver Island. Time: 1:57.12.

Boys' 15-17 200-metre freestyle relay: 1. Vancouver Island; 2. Vancouver; 3. Okanagan. Time: 1:54.68.

Baseball

Men's: 1. Victoria; 2. Prince George; 3. Burnaby.

Softball

Girls': 1. Campbell River; 2. Abbotsford; 3. North Vancouver.

Lawn Bowling

Women's Singles: Flora Martin, Victoria; Mary Meany, Vancouver; Anne Collins, Victoria.

Women's Triples: Ethel McFarlane, Agnes Davies, Sue Belton, Vancouver Island; Kathy Finch, Stella Marschelle, Doreen Jarbie, Vancouver; Kathy Lomas, Nellie Douglas, Irene Michelmore, Richmond.

Women's Fours: Rose Woodwards, Jennie Merrick, Mary Ledbetter, Ruby Kinniburgh, Vancouver; Elsie Young, Gladys Willits, Mable Wilson, Gladys Court, Vancouver Island; Mable Erickson, Helen Banks, Dorothy Crowley, Barbara McLean, Fraser Valley.

ARCHERY

Junior Boys' Freestyle: Rick Newman, Victoria; Richard Blommers, Richmond; Alvin Kienlein, Vernon.

Men's Barebow: Walter Brix, Terrace; Ron Hubson, Duncan; Walter Rothenberger, Prince George.

Women's Barebow: Arlene Kennett, Cobble Hill.

Men's Freestyle: Dave Ball, Victoria; Ted McDowell, Vernon; Ron Walker, Prince Rupert.

Junior Girls' Freestyle: Rea Lundstrom, Kimberley; Margaret MacDonald, Port Moody; Kay Ringham, Duncan.

Women's Freestyle: Sandra Christofferson, Vancouver; Rose Allan, Victoria; Roberta Burroughs, Langley.

Field Hockey

Men's: Victoria; Vancouver; Surrey.

ANNOUNCEMENT
VICTORIA HEALTH CLUB
It is with great pleasure that we announce that well known physique champion Mr. Peter Mueller is now in attendance as instructor/manager.
Enquiries and Visitors Welcome.
• Bodybuilding
• Keep Fit
• Sports Conditioning
OPEN Mon.-Fri. 10 a.m. - 8:30 p.m. Saturdays 10 a.m. - 1:00 p.m.
733 JOHNSON ST.
PHONE 383-6113
8-20

HORSE RACING AT ITS BEST!
Sandown Harness Raceway
McDonald Park Rd. and Glamorgan Rd.
(Just West of Sidney)

Only 12 More Racing Days for 1978 at Sandown.
Racing Commences in Cloverdale on October 16th.
PARADE TO THE POST CHANGED AS FOLLOWS:
MONDAY, WEDNESDAY & FRIDAY — 5:20 P.M.
SATURDAYS — 1:30 P.M.
For more information call Sandown at 656-1031 or 656-5623
For Bus information call Vancouver Island Coach Lines at 385-4411.

EATON'S

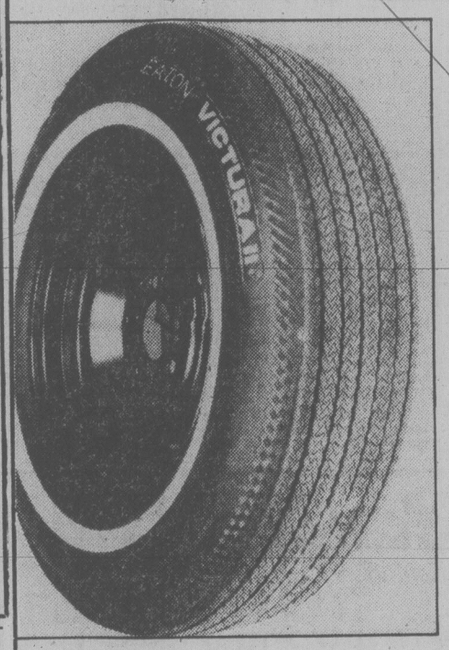

Save on EATON Victura II Whitewall Tires
Fibreglass belted, Polyester or Full 4-Ply Nylon
Polyester/glass fibre belted with 44 month tread wear-out guarantee. Single whitewalls.
E78-14 29.95 F78-14/15 32.50
G78-14/15 33.50 H78-14/15 36.00
J78-15 38.50 L78-15 39.50
Full 4-Ply Nylon tires with 40 month tread wear-out guarantee. Single whitewalls.
600-12 19.99 A78-13 23.99
B78-13 24.99 C78-13/14 25.99
Installation not included. Please allow one week for delivery on most sizes.
Your car's had a long, hot summer! Bring back its old zip and shine with these auto needs and at savings!
Castrol Super GTX Reg. 1.60 qt. Choose from 10W40 or 20W50. Save on a case of 24 qts. 28.96
Quaker State Super Blend Oil Reg. 1.45 qt. Special 1.19 qt. or save on a case of 24 qts. 20W30 oil is Quaker State super blend oil. 24.99
Remanufactured Spark Plugs Package of 8 remanufactured spark plugs. Autolite, Champion, or AC, Fits most popular models of cars. Guaranteed for 10,000 miles. 2.99
6 amp. Allanson Fully Automatic Battery Charger Solid state components allow connection to charge for long periods without risk of overcharging. 39.95
6 amp. Allanson Battery Charger Has automatic overload protection. 29.95
Creepers Hardwood creepers with foam headrest and ball-type castors. 14.99
Coffee Pot Plugs into cigarette lighter. Brews 2 cups of coffee. 5.99
Bosch Quartz Halogen Conversion Kit Choose from 7" and 5¾" lenses. Lights up to 2,700 ft. SBQ 5 and 7. 39.99
1½ Ton Hydraulic Jack 12.99
Portable Air Compressor Plugs into cigarette lighter. Delivers up to 65 lbs. pressure for tires, recreational items, fresh water systems for trailers etc. 27.99
Punctural Seal Repairs puncture and inflates tire in 45 minutes. 1.99
Rubbermaid Snack Tray 1.99
Lan-lin Handcleaner 1.49
Car Care Needs
Whiz Carburetor Cleaner 2.99
Whiz Motorcycle Oil (50 to 1) 16 oz. 1.49
Whiz Outboard Oil (50 to 1) 16 oz. 1.49
Motor Medic #1 oil additive 1.59
Motor Medic #2 oil additive 1.59
10 Minute Radiator Flush 1.49
Dupont Finish Protectors with Money Saving Refund Card
Raindance Liquid Wax, 16 oz. 8.95
Raindance Paste Wax, 14 oz. 8.95
Rally Cream Wax, 14 oz. 4.49
Rally Cream Wax, 10 oz. 3.99
Automotive, Dept. 263, Lower Main Floor

EXHIBITION PARK

Friday's Results

First—$2,300, claiming, maiden, 3 year olds, 6½ furlongs

Iron Plains (J. Mena)	7.60	3.60	3.30
Oscar Valentine (Creighton)		3.30	3.00
McGregor's Lad (Rocha)			10.00

Time: 1:24
Irish Rover, Fabe's Pride, Paris Road, Alfa C., Okanagan Morn, Naught A Lot, Prince of Coin also ran.

Second—$2,300, claiming, maiden, 3 year olds, 6½ furlongs

Tuff To Bluff (Chrbrtsn)	13.90	7.10	5.60
Olympic Dream (Arnold)		6.10	4.50
Jocko Baby (Dailey)			8.10

Time: 1:25 3-5. **Daily Double:** $84.60
Solid Rhythm, Chechako, Jungle Warfare, FantasticFellow, ArsonHarry, Jungle Scout also ran.

Third—$2,500, claiming, maiden, 2 year olds, 6 furlongs

Glenerin (Demorest)	30.10	8.70	5.00
Nance A Beth (Arnold)		3.30	2.80
Mon Petite Choux (Stein)			3.10

Time: 1:20
Tambua Castle, Traveling Minstrel, Shannon Sea, Parfleet, Leaward Cove, Renny Penny also ran.

Fourth—$2,300, claiming, 3 year olds, and up, 6½ furlongs

Joe Kelsey (Frazier)	51.00	22.70	8.50
Handsome Pirate (Williams)		37.40	9.50
Mr. Flintstone (M. Mena)			3.40

Time: 1:24 2-5. **Exactor: $1,252.50**
Willy Roman, Fleets Story, Nee Coursant, Scratch Harry, Garibaldi, Magic Jester, Patrick Page also ran.

Fifth—$2,600, claiming, maiden, 2 year olds, 6 furlongs

Pinzel (A. Smith)	11.10	5.80	3.70
Economic Recovery (Dmrst)		5.30	3.60
C. Leave (Cuthbertson)			3.90

Time: 1:18 3-5
Alder Wood, Fast Talk, Order Of Command, LeftOut, UnEspoirFatherStruckOut also ran.

Sixth—$3,800, claiming, 3 year olds, 1 1-16 miles

Copper Tay (Williams)	11.70	4.50	3.20
Red Devil (Demorest)		4.50	3.50
Mr. Northwoods (Loseth)			3.40

Time: 1:52 2-5. **Exactor: $67.80**
LyricLine, OffThePace, ChiefCommander, Parkhead Prince, Minoru Park also ran.

Seventh—$3,800, claiming, 3 year olds, 6½ furlongs

Sinful Duke (Williams)	16.40	7.00	5.20
April Sound (Skinner)		4.50	3.40
Kevin's Award (A. Smith)			5.10

Time: 1:23 4-5
Mimick, Spritz, Physiotherapist, Macho Macho, Hasty Money, Swift Summer also ran.

Eighth—$4,900, claiming, 3 year olds and up, 6½ furlongs

Ask The Fleet (A. Smth)	18.00	7.90	4.20
Little Miss Meca (Johnson)		5.10	3.10
Uvanka (Frazier)			3.10

Time: 1:21 5. **Exactor: $98.20**
Opening Move, Velvet Breeze, Moon Lodge, Bud's Playgirl also ran.

Ninth—$5,600, claiming, 3 year olds and up, 1 1-16 miles

Blue Gravy (Johnson)	6.60	3.30	2.60
Grande Ribot (Stein)		4.00	2.90
Lord Hubert (Cuthbertson)			3.70

Time: 1:52. **Exactor: $24.80**
Lucky Times, Born Critic, Charlescrest also ran.

Tenth—$4,000, claiming, 3 year olds and up, 1⅜ miles

Cut Spending (Johnson)	5.80	3.40	3.60
Local Boy (Arnold)		5.40	4.00
Forty Jewels (A. Smith)			4.20

Time: 2:37 2-5. **Quinella: $20.30**
Tenusa, Tony's Tattoo, Twelfight Madness, Ambling Art, Soisbeau, Arctic Saber, Cinnamon King, Royal Chacona also ran.
Handle: $874,911. Attendance: 8,675

Monday's Entries

Post Time 6:15 p.m.

First—$2,300, claiming, 3 year olds, 6½ furlongs:

Society Life (Smith)	115
Time's Sister (M. Mena)	110
Sherry's Serena (Skinner)	115
Florida Road (Brownell)	115
Bora (Dailey)	115
High And Outside (J. Mena)	115
Poco Lady (Wilkinson)	110
La Belle Michell (Cuth'n)	115
Low Nickers (Demorest)	115
Lady Eliza (Johnson)	115
Also eligible:	
Aughrim Love (Cuth'n)	115
Steveston Hustler (Arnold)	115
Ma Joie (Wilkinson)	110
Caddie's Desire (M. Mena)	110

Second—$2,300, claiming, 3 and 4 year olds, 6½ furlongs:

Gay Debbie (Loseth)	117
Fleet Outing (Arnold)	114
Major Erroch	112
Koofney Flyer (Cuth'n)	117
Mary Duzz (Skinner)	117
Laluwissian Chief (Krasner)	119
Burley Boots (Johnson)	119
Devil Darren (Brownell)	119
Dr. Broaker (Rocha)	110
Gene's Hobby (Stein)	114
Also eligible:	
Robby Royal	112
Maple Ridge (M. Mena)	114
Franshot (Frazier)	107

Third—$2,500, claiming, 2 year olds, 6 furlongs:

Burgoin (Krasner)	120
Romantic Prince (Stein)	115
Grey North (Demorest)	115
Billy Crash Cradic (Loseth)	115
Multiplissity	115
Coal To Steal	115
Cast In Gold (Frazier)	120
Eastern Pride (J. Mena)	115
Navarro's Charger	115
Informant (Dailey)	120
Also eligible:	
Bob N Lea (Krasner)	115
Freddy B. Good (Cuth'n)	115
Arctic Rim (Krasner)	115

Fourth—$2,400, claiming, 3 year olds and up, 1 1-16 miles:

Mutual Admiration (Loseth)	120
Reina Cocina (Brownell)	117
Pacific Diamond (Williams)	115
Itsgonnabeclose (Smith)	117
Shelly's Pet (Creighton)	115
Sheila's Diamond (Williams)	112
Knightly Gal (Demorest)	117
Azulique (Frazier)	112

Fifth—$2,800, claiming, 3 year olds, 6½ furlongs:

Second Command (Williams)	110
Mora Morn (Stein)	111
Better N Dad (Demorest)	115
Azulila (Frazier)	110
Wild Rover (Loseth)	111
Clearly A Native (Carter)	115
Christmas Hill (J. Mena)	115
Problem Solved	110

Sixth—$3,600, claiming, 3 year olds and up, 6½ furlongs:

Curious Call	108
Lady Darkfoot (Demorest)	108
Snow Quality (Williams)	112
Comic Sue (Loseth)	112
Will She Be Frisky (Cuth'n)	115
Tenicia (Wilkinson)	109
Samoan Sands (J. Mena)	114
Pax Princess (Carter)	112

Seventh—$5,200, claiming, 3 year olds and up, 6½ furlongs:

Lee's Craig Seven (Skin'r)	117
Hallelujah Point (Krasner)	111
Delta Bay (Wilkinson)	108
Kimbob (Loseth)	113
Steinway (Demorest)	116
Mark McCoy (Cuthbertson)	117

Eighth—$11,500-added, allowance, 2 year olds, 6½ furlongs:

Better Business (Smith)	114
Kiwi Bikini (Carter)	114
Fleetin In (Dailey)	117
Strike Again (Loseth)	109
Posturist (Krasner)	117
First Attempt (Stein)	114
Floating Power (Skinner)	114

Ninth—$2,800, claiming, 3 year olds and up, 6½ furlongs:

Ballycraigy (J. Mena)	111
Vixen Lass (Brownell)	114
Proserpine (Williams)	108
Scornful Pride (Arnold)	117
Touch Me Knot (Bray)	113
Swift Peggy (Frazier)	108
Judi Fair (M. Mena)	106
Miss Patty Poo	111
Peggy Princess (Stein)	111
Kite Flight (Wilkinson)	111
Also eligible:	
Mini Chick (Williams)	110

Candide
Cushioned Corlon
by
Armstrong
reduces fatigue with underfoot comfort . . .

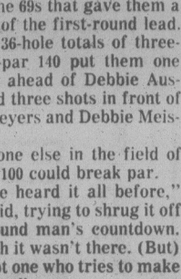

Pattern: 'Laurentian Terrace'

Spills, spots, stains bounce off its tough, non-porous surface, wipe up at the touch of a cloth. Seldom needs waxing!

Phone 598-4441
After six: .. call 598-7024 for an estimate
Capital City Carpet & Lino
1920 OAK BAY AVE. 4-1

Shinske Shifts

ST. LOUIS (AP) — St. Louis Blues have acquired centre Rick Shinske from Minnesota North Stars in a National Hockey League waiver transaction. Shinske scored five goals and 12 assists in 47 games last year for Cleveland Barons.

Sandra Doesn't Blame Idiot

DEARBORN, Mich. (AP) — There was silence on the green as Sandra Post, owning a one-stroke lead, lined up a 25-foot putt on her final hole.

Suddenly, a television sound man started a countdown that pierced the dead air.

Post, a native of Oakville, Ont., now living in Boynton Beach, Fla., drilled her putt 15 feet past the pin, putted up close and sank her third putt for a bogey five. It dropped her into a tie with Kathy Whitworth for the lead in the $150,000 Ladies Professional Golfers' Association event at the Dearborn Country Club.

Whitworth, who birdied the last hole, and Post both shot one-under-par 71s to go along with the 69s that gave them a share of the first-round lead. Their 36-hole totals of three-under-par 140 put them one stroke ahead of Debbie Austin and three shots in front of Pat Meyers and Debbie Meisterlin.

No one else in the field of about 100 could break par.

"I've heard it all before," she said, trying to shrug it off the sound man's countdown. "I wish it wasn't there. (But) I'm not one who tries to make excuses."

Dale Shaw of Victoria failed to make the cut, shooting a second successive 80 for a 160 total.

Sandra Post	69-71—140
Kathy Whitworth	69-71—140
Debbie Austin	73-68—141
Pat Meyers	72-71—143
Debbie Meisterlin	72-71—143
Sally Little	73-71—144
Hollis Stacy	75-70—145
Jerilyn Britz	73-73—146
Donna Caponi Young	75-71—146
Sharon Miller	70-77—147
Pam Higgins	73-74—147
Diane Patterson	72-75—147
Joyce Kazmierski	74-74—148
Pat Bradley	73-76—149
Barbara Barrow	76-73—149
Carole Jo Skala	76-73—149
Beth Stone	76-73—149
Cathy Thompson	77-72—149
Penny Pulz	75-74—149
Peggy Conley	78-71—149
Marlene Hagge	74-75—149
Betsy Kingn	77-72—149
Dale Shaw, Victoria	80-80—160

SANDOWN PARK HARNESS RESULTS AND ENTRIES

Friday's Results

FIRST RACE — $600, 1 mile pace — Claiming — Claiming price $1,500 plus allowances. (Non-winners $450 last six starts that are winners over $200 last six starts.)

Valley Jim (Jgqust)	4.30	3.50	2.60
Afton Exhibitor (McDole)		4.10	2.50
Tiddler Mac (Urquhart)			3.70

Time 2:09 1/5. Exactor (1 & 3) $13.90.
Ruby Khan, Pine Spook, Spiders Pride, Kahoka Jeff, Macs Glory also ran.

SECOND RACE — $600, 1 mile pace — Claiming — Claiming price $1,500 plus allowances. (Non-winners $450 last six starts.)

Flamingo Pride (D.Sbg)	7.90	3.30	3.60
Tee Off Time (M.McC)		2.70	2.90
Sir Bob (Bouvier)			3.40

Time 2:09 1/5. Exactor (4 & 5) $19.10.
Patrick Time, Waynes Budd, Glen Crooks, Eagle Star, Post Dispatch also ran.
Tiger Paw Khan scratched.

THIRD RACE — $650, 1 mile pace — Claiming — Claiming price $1,750 plus allowances.

Senga Scarlett (Mhrch)	10.80	4.90	2.90
Maison N (Graham)		5.20	3.30
Senga Nola (Linton)			3.10

Time 2:08 3/5. Exactor (4 & 5) $51.70.
Miss Rajan, Cal's Dominion, Meadow Bay, March Stream also ran.
Shainey scratched.

FOURTH RACE — $700, 1 mile pace — Claiming — Claiming price $2,000 plus allowances.

Marc Kimberly (McD)	9.90	5.40	4.80
Paul Bruiser (Tonkin)		4.90	5.80
Nechako Chris (Mhrch)			4.40

Time 2:09 2/5. Exactor (5 & 2) $54.30.
T. V. Pilot, Andys Buzzer, Wee General Fuzz, Maple Hills Miss also ran.
Spang Time scratched.

FIFTH RACE — $800, 1 mile pace — Claiming — Claiming price $3,000 plus allowances.

Avalon Don (C.Sbga)	5.00	2.60	2.40
Senga Logan (Mhrch)		5.00	2.90
Karrob Gift (Galbraith)			4.10

Time 2:08 4/5. Exactor (1 & 8) $20.90.
Tiger Adios, Lord O Lynch, Sodale, Got To Be also ran.
Andys Wayne & B. C. Flyer scratched.

SIXTH RACE — $900, 1 mile pace — Claiming Handicap — Claiming prices: $3,500-$4,000 plus allowance.

Hotline Annie (Mhrch)	7.60	5.10	4.20
Flame Comet (Bouvier)		7.20	3.10
Bald Scott (Rankin)			7.80

Time 2:06. Exactor (2 & 8) $67.90.
Spindrift Two, Four Score, Ruby Parker, Captain Ucody N, Good Aim also ran.

SEVENTH RACE — $1,200, 1 mile pace — Preferred.

Nechako Prince (Mch)	13.00	7.40	3.20
Pacen Bill (Graham)		6.20	3.40
Fort Tilden (Linton)			2.70

Time 2:05 4/5. Exactor (3 & 4) $97.00.
Kalamea Brad, Exel B Mac, Dark Phantom also ran.

EIGHTH RACE — $700, 1 mile pace — (C8-8) — Non-winners $600 last six starts. Also eligible: non-winners three races life.

Surrey Queen (Ggn)	6.70	4.30	5.20
Come Back Due (Jgqust)		4.20	5.10
Robbie Boy (Rankin)			3.80

Time 2:07. Exactor (3-1) $45.70.
Senga Robin, Nechako Alice, Jambo Don, Khan Hit, Kalamea Edie also ran.
Attendance 1,239. Mutuel handle $73,543.

Monday's Entries

Post Time: 5:30 p.m.

FIRST — $600, claiming, one mile pace and trot.

Paddy McGinty	B. Boyd
Ding A Long	M. Williams
Frisky Reed	T. Burke
Adios Lorene	W. Urquhart
Hot Shoes	G. Tonkin
Stormeys Journey	B. Dryden
Starling Adios	M. Armstrong
Tough Actor	W. Haining Sr.
Sallys Sister	L. McDole

SECOND — $600, claiming, one mile pace.

Valley Jim	D. Jungquist
Relhom Duke	B. Boyd
Holridge Dakota	J. Rankin
Halcony Harmony	G. Tonkin
Steady Ace	T. Burke
Behtal Champ	L. Clark
Post Dispatch	D. Guest
Sir Bob	M. Bouvier

THIRD — $600, one mile pace.

Monika	M. McCallum
Holridge Della	M. Bouvier
Maple Hills Shelby	C. Gagnon
Pages Chip	G. Tonkin
Lady Vale	D. Jungquist
Shadow An How	D. Ferguson
Senga Robin	J. Mohorich
Charlie Aunt	B. Wallace

FOURTH — $600, claiming, one mile pace.

Claybrook Barry	K. Linton
Johnny Pence	B. Dryden
Taiga	M. Bouvier
Charmin Dusty	J. Hudon
Bay Mark	D. Sibiga
Als Dominion	R. Graham
Stop Watch	D. Jungquist
No Dill	D. Bell
Ael Mark Dominion	L. Pitre

FIFTH — $650, claiming, one mile pace.

Cals Dominion	J. Rankin
Satin Rhythm	G. Hworth
March Stream	J. Hudon
Michaels Derby	L. McDole
Wille T. Knight	P. Coleman
Snagle	D. Jungquist
Senga Nola	K. Linton
Wallace Crooks	R. Grham

SIXTH — $700, claiming, one mile pace.

Rays Golden Patch	G. Tonkin
Ocala Dutch	B. Wallace
Over Flo	J. Hodson
Andys Buzzer	D. Jungquist
Nechako Chris	J. Mohorich
Wee General Fuzz	R. Bourgeois
Dunhoe	M. Armstrong
Moon Girl	K. Linton

SEVENTH — $1,200, claiming, one mile pace.

Little Pence	J. Hudon
Guy Dominion	M. Evans
Forts Joy	P. Lundy
Gits Counsel	K. Linton
Sandy Pick	M. McCallum
Mitchs Butch	C. Gagnon

EIGHTH — $850, claiming, one mile pace.

Shady Hill Sam	M. Armstrong
FlameeComet	M. Bouvier
Spindrift Two	J. Hudon
Magic Duaber	K. Linton
Captain UnCody N	M. Evans
Four Score	C. Sibiga
Good Aim	
Bald Scott	J. Rankin

Trial with Stamps

CALGARY (CP) — Billyy Hardee, an import cornerback-wide receiver recently released by New York Jets, has joined Calgary Stampeders of the Canadian Football League on a five-day trial.

COLONY
MOTOR INN
THE SIDE DOOR IS OPEN AND THE GIRLS ARE BACK

NEVER WAX YOUR CAR AGAIN!!
NEW or OLD

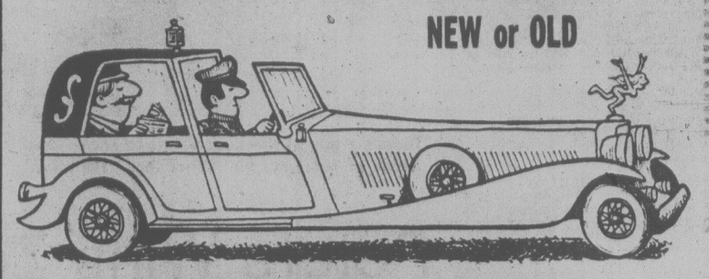

WE GUARANTEE IT IN WRITING!
ASK ABOUT PERMA GUARD INTERIOR PROTECTION

1. The Perma-Shine process is a once only treatment which requires no maintenance and offers a written guarantee that, for as long as you own the vehicle, it will not — fade, oxidize, change colour and will never need waxing.
2. Protects from the effects of rain, salt, snow and sun.
3. Save time washing your car as dirt will not adhere so well.
4. If your car is dull and lost its luster, in most cases Perma-Shine can bring it back to a showroom shine.
5. New cars will have a better than showroom shine.

509 ELLICE ST.

PERMA-SHINE
OVER 40 LOCATIONS IN CANADA & THE U.S.A.
Stop by today or call for your appointment. The Shineline:
386-7571
Open Mon. to Sat.
8 a.m. to 5 p.m.
8-5x

Get Involved...
REGISTER to Vote

If you have already registered and still live at the same address, there is no need for you to re-register.

IF NOT, YOU SHOULD REGISTER BEFORE 5 P.M. AUGUST 31st

You should register before 5 p.m. August 31st in order to be eligible to vote in Municipal Elections this fall. To qualify, you must be 19 years of age (or will be by election date) . . . a Canadian Citizen or British Subject . . . a resident of Canada for the past 12 months, a resident of B.C. for the past 6 months, and a resident in the Municipality involved on the date of application. Register at the office of the Municipal Clerk in your Municipality.

IF YOU ARE A NON-RESIDENT PROPERTY-OWNER

Property owners are not automatically placed on the Voters' Lists. If you own property in any Municipality other than where you reside, and you are otherwise eligible, you may register to vote in the Municipality where your property is situated. If you control by yourself, or your relatives, a corporation that owns land in a Municipality in which you do not reside, then such corporation may nominate a person to vote on its behalf.

Changed Your Address?

If you have changed your address since you were registered, be sure to report that change to your Municipal Clerk's Office . . . by phone if preferred.

HERE'S WHERE!

Corporation of SAANICH
770 Vernon Ave. 386-2241

Corporation of OAK BAY
2167 Oak Bay Ave. 598-3311

Township of ESQUIMALT
1229 Esquimalt Road 385-2461

Corporation of CENTRAL SAANICH
1903 Mount Newton X Rd. 652-1154

Corporation of NORTH SAANICH
1620 Mills 656-3918

For Further Information Call Your Municipal Clerk's Office

DO IT NOW . . . REGISTER BEFORE 5 P.M. AUG. 31

Enjoy your Vacation

TAKE THE TIMES ALONG FOR ADDED PLEASURE!

Make your vacation more enjoyable by having the Times mailed to your vacation address.

Get the Times while it is fresh and exciting. Enjoy your favorite features while away!

Complete this handy coupon and place it in the mail.

For Immediate Home Delivery upon your return PHONE 382-3131 Circulation Department

Mail subscriptions are required to be paid in advance.

VICTORIA TIMES,
Circulation Department,
2621 Douglas Street, Victoria, B.C. V8W 2N4

Please have the Victoria Times forwarded to my vacation address below:

EFFECTIVE ..... (Date)
NAME .....
PRESENT ADDRESS .....
VACATION ADDRESS .....
RESUME DELIVERY TO MY HOME ADDRESS:
DATE .....

GALLACHER
. . . nothing fusty

COLONY
MOTOR INN
PETER CHIPMAN
AT THE PIANO BAR
385-2441 8-6x
COACHLIGHT ROOM

Museum Expert Looking Forward

By PAUL MOSS
Times Staff

Last in a series

"Here we have a basic item of construction material that was in common use more than a century ago. Our forefathers' quaint nickname for it was 'two-by-four,' derived from their old-fashioned measurement standard based on units called feet and inches. This piece of wood was supposed to measure two inches by four inches. But it was actually one and a half inches by three and a half because . . ."

The patter of a Provincial Museum guide might run something like that in the year 2087, its bicentennial. And if he's listening up there, in the Great Museum in the Sky, Daniel Gallacher will probably smile a spectral smile of quiet satisfaction.

Gallacher is the curator of modern history at the museum, a pragmatic and forward-thinking historian who views history not as a stuffy, mothballed relic of some bygone era but a dynamic entity as contemporary as frisbees and frost-free fridges.

Furthermore, he wants to ensure that the items of everyday life manufactured for consumption today are preserved now, while they still have up-to-the-minute relevance, rather than leave their preservation to some quirk of unpredictable fate.

Hence the two-by-fours.

Some time in the near future, Gallacher's staff will approach the planing mills in town, asking for samples of their products before they switch to the metric system.

It's part of what he calls a highly selective approach to the preservation of contemporary records, which includes not only the storage of consumer items and materials but also photographs of industrial operations, videotape records, aural history in the form of taped interviews and reminiscences, and the like.

The program is still at the stage of working out control methods before it is applied in a more comprehensive way and other museum staff are trained in the necessary techniques. Gallacher also hopes to encourage industries — especially those undergoing rapid technological change — to set up their own archives.

"The clowns in the past didn't think of the future," he says. "If they had, our job today would be so much easier."

Modern history in B.C. covers a period of little more than two centuries, from the first white contact to the present day, including the early maritime explorations, Mackenzie and the overlanders, the fur trade, the colonial era and gold rush days.

With about 20,000 items (if you include buttons) occupying some 25,000 square feet, the museum's modern history galleries graphically depict that colorful, interesting, often rambunctious past.

In its ratio of items displayed to those stored, Gallacher acknowledges that the modern history division is more fortunate than any other division in the museum.

He estimates that, as there are many duplicates, about 40 per cent of the division's total collection is on display at any one time, either in the galleries, in the touring museum train or in circulation through the 150 smaller museums across the province.

Long rows of lockers and boxes at the division's offices in the curatorial tower are crammed with elegant gowns, leather holsters, household utensils and a bewildering variety of articles: Many more are stored in a warehouse on Viewfield Road. To the layman, it seems that the museum professional would be ecstatic with this wealth.

But the rapid growth of the collection, in many instances through bequests and donations, has Gallacher worried.

"Much of my thinking as a curator is directed to the problem — how does the museum set reasonable limits on the scope and size of its collection, to achieve excellence on the one hand and significance on the other, without becoming burdened down?

"I would hate to see the museum so heavy on collections that the taxpayers would be upset.

"But it's a serious problem deciding what we should do with the stuff that's excess, once we prove it is.

"Curators in the future are going to have to be very tough and courageous in terms of having to say no to people gracefully but firmly, and in being able to prevail upon superiors and directors to weed out collections that are burdening them down."

The Provincial Museum will mark its centenary in 1987, and this year completes its first decade in the new building. Gallacher has been curator of modern history — there was no such creature before his arrival — since 1969.

The division's first four years of existence were a frantically busy time, with all its energies and resources going into the creation of the modern history galleries.

From 1973 to 1975, says Gallacher, it was concentrating largely on preparing exhibits for the museum train. But since then, despite developing a number of temporary exhibits tailored to specific dates and themes, it has been able to devote closer attention to "more systematic research and probing deeper into B.C.'s modern history."

As one illustration: an associate, Jim Wardrop, is undertaking an extensively detailed study of Armstrong, the small Okanagan community near Vernon, covering 1890 to 1918.

Gallacher said this study embraces the evolution of the community from the days when early pioneers were acquiring a degree of self-sufficiency, through its growth as a regional centre and then incorporation.

"When it's completed we hope it will serve as a model for other communities to study their own history and background," he explained.

Along similar lines, the division's research aims to learn about such things as a typical household routine in 1860 and how it compared with the routine, say, of 1885; what conditions would have been in a commercial office or other work environment 90-odd years ago.

Based on such research, it will assemble collections on specific themes — for instance, household effects of the 1870s — and put them in storage.

"Then when we want to change the exhibits we'll simply pull them off the shelf and put them in."

Gallacher said anniversaries of landmarks in history such as the Cook bicentenary tend to give British Columbians a better awareness of their history, and if something tangible emerges — as the new Provincial Museum itself did from the 1967 centennial of Confederation — the value of the exercise is unarguable.

"But if all that's left is a big bubble, that's bad," he added.

Asked to define the fascination of a museum, Gallacher launches into an articulate explanation in which he categorizes the various levels of museum appreciation.

In its least sophisticated form, according to his theory, it's a pure nostalgia trip, a rather simplistic view of history through rose-colored glasses. And no one, layman or academic, is vaccinated against this particular infection.

Then comes what he calls antiquarianism.

"This is a real trap for museum curators because it's a love of the past for its own sake. Some museums, particularly the smaller ones, are very vulnerable to this: they have so much garbage dumped on them simply on the basis that it's old. Old doesn't necessarily mean good or significant."

On a higher level still is connoisseurship, which Gallacher considers a virtue in society because it aims at excellence, but a vice in the world of the modern history professional where the resulting temptation is to specialize.

There are valid reasons for specialization — a museum devoted to silverware, for example, but how many of those would Canada need?

"For museums, particularly those spending public money, to concentrate on something like that is to achieve too narrow a focus, like looking through the wrong end of a telescope," he says.

It's a vice for what is being ignored."

John McKay photos

Theresa Molinaro examines coffee service made in Victoria in 1928

Corporation of the City of Victoria

NOTICE OF HEARING

NOTICE IS HEREBY GIVEN that all persons deeming their interest in the property affected by the following matters will be afforded an opportunity to be heard before City Council at a Public Hearing to be held in the Council Chamber, City Hall, on THURSDAY, AUGUST 24, 1978, at 7:30 p.m.

Re: "630 FOUL BAY ROAD LAND USE CONTRACT BYLAW, 1978" (APC No. 1795)

This bylaw authorizes a land use contract with John Miks and Edith Miks in respect of lands at 630 Foul Bay Road in the City of Victoria legally described as Lot 25, Section 68, Victoria District, Composite Plan 2311 (as indicated in sketch plan "A"). The Contract enables the construction of an addition to the existing building situate on the said lands, which shall be used for nursing home care or boarding home care licensed under the Community Care Facilities Licensing Act.

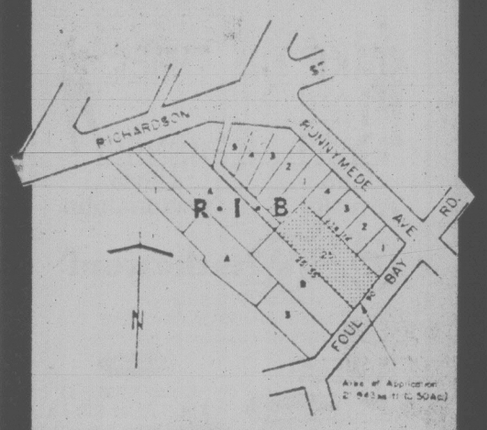

Plan A

Re: "LAND USE CONTRACT (730 SEA TERRACE) BYLAW" (APC No. 1770)

This bylaw authorizes a Land Use Contract between Peace View Developments Ltd. of the one part and the Corporation of the City of Victoria and the Corporation of the Township of Esquimalt of the second part in respect of certain lands at 730 Sea Terrace lying partly in the City of Victoria and partly in the Municipality of Esquimalt, in the Province of British Columbia, described as Lots 15 and 19, Sections 11 and 32, Esquimalt District, Plan 330 (as indicated in sketch plan "B"). The Contract enables the Owner to construct a townhouse development on the said lands comprising not more than five dwelling units all in accordance with drawings annexed to the said Contract.

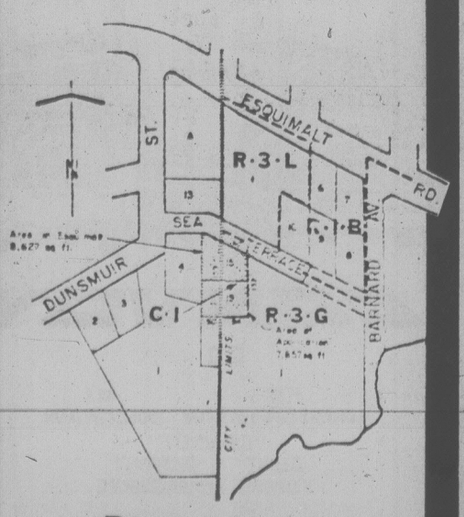

Plan B

Copies of the draft bylaws may be inspected in the Douglas Street foyer, City Hall, between the hours of 8:30 a.m. and 4:30 p.m. any day the City Hall is open for business prior to the hearing. Further enquiries should be directed to the Department of Community Development, Tel: 385-5711, Local 290.

City Hall, Victoria
Colin F. G. Crisp
Assistant Municipal Manager

8-18

COMPARE!

Buy this 1978 Pinto 2-Door

Stock No. 1761

for $4294

AND YOU BUY ALL OF THESE FEATURES . . .

- 2.3 litre 4 cylinder engine
- Automatic transmission
- front disc brakes
- rack and pinion steering
- wheel covers
- AM radio
- underseal

24 miles per gallon (city)*
34 miles per gallon (highway)*
Value and reliability you can believe in. The 1978 Pinto meets or exceeds all Canadian and U.S. Safety standards
*TRANSPORT CANADA RATINGS

8-19

peter pollen ford
YATES AT COOK
384-1144

COME TO SALMON COUNTRY

MODERN RENTAL BOATS
Fibreglass 9.9 h.p. and 20 h.p. outboards
RESERVATIONS
PEDDER BAY MARINA
Metchosin—off Rocky Point Rd. 478-1771

FAIRWAY
★DISCOUNT HOUSE★
272 GORGE RD. W. at GORGE SHOPPING CENTRE
MON.-FRI. 9-9
SATURDAY 8-9
SUNDAYS 9-6
PRICES EFFECTIVE
SUN., MON. AUG. 20, 21
WE RESERVE THE RIGHT TO LIMIT QUANTITIES. WHILE STOCKS LAST.

YOUNG FROZEN TURKEYS 16 lbs. and over UTILITY lb. 79¢
FRESH BONELESS PORK BUTT ROAST lb. 1.39
BEEF SAUSAGE lb. 89¢
FRESH REG. GROUND BEEF lb. 99¢
B.C. McINTOSH APPLES 4 lb. bag 89¢
B.C. GROWN PEACHES lb. 37¢
PER CASE 6.49
U.S. GROWN NO. 1 TOMATOES lb. 25¢
FAITH FARMS PROCESSED CHEESE 16 oz. pkg. 1.29
NESCAFE INSTANT COFFEE 10 oz. jar 4.97
CLOVERLEAF RED SOCKEYE SALMON 7¼ oz. tin 1.49
SUNLIGHT LIQUID FOR DISHES 24 oz. 79¢
BLUE RIBBON TEA BAGS 100's 1.69
M.J.B. COFFEE 1 lb. tin 3.19 2 lb. tin 6.37
MAGIC BRAND INSTANT MILK POWDER 3 lb. pkg. 2.49
BICK'S RELISH ASSORTED 12 oz. jar 59¢
GREENAWAY GRANOLA 2 lb. pkg. 1.19
SURF DETERGENT 2 kg PKG. 1.79

"KIDS DAY AT THE PNE!"

PNE 'DISCOVERY' FAIR '78 . . . See the Captain Cook Pageant at 3 p.m. and 9 p.m., including the Small Ships' re-enactment of a thundering naval battle . . . Magic Theatre and Sunbeam Children's Theatre shows, plus loads of other FREE entertainment and reduced ride prices in Playland. It's KIDS DAY, August 21 at the PNE. FREE grounds admission, courtesy of Pepsi, for children 12 and under till 6 p.m.!

PNE
DISCOVERY FAIR PNE '78

Bastion Headed for Exciting Season

By AUDREY JOHNSON

The situation looks promising for theatre buffs in Victoria as the fall season approaches. Bastion Theatre has come up with what may be its best season ever, reinforced by a group of tried and talented directors.

Certainly, on paper at least, there is a promising mix of quality comedy, a little suspense, some exploration into intriguing new vistas and a new Canadian play by one of this country's most gifted and competent writers.

Already the mixture of six productions with the emphasis on comedy and humor has attracted one of Bastion's biggest pre-campaign subscriber enrolments.

In fact, PR gal Judith Kerr reports that response to the initial mailing of the 1978-79 brochure has resulted in Bastion recording subscriptions within 100 of the total number for the previous season, including a 60 per cent renewal. Obviously, when the official season campaign gets under way the total will soar beyond the 1977-78 season and probably chalk up an all-time record.

Artistic director Edwin Stephenson takes on two of the six plays this year. (*Arsenic and Old Lace* and *Richard III* were two of his previous directing contributions.) For this season he will direct the opening play, Bernard Shaw's *Pygmalion*, (Oct. 6-21) and *The Shadow Box*, by Michael Cristofer, (March 2-17), a rare winner of both the Pulitzer Prize and Tony Award in the same year. It's a challenging play

STEPHENSON
. . . directs two plays

that is both poignant and humorous.

The much acclaimed Simon Gray comedy, *Otherwise Engaged*, which Time magazine listed as one of 1977's 10 best plays — it was a double New York Drama Award winner — will be seen in November under the direction of multi-talented John Heath, whose versatile credits include the direction of Bastion hit shows, *Godspell*, *My Fat Friend*, *The Girl in the Freudian Slip* and *Same Time Next Year*.

First of the visiting directors will be Ron Ulrich, who was responsible for the visually memorable world premiere of last season, *After Abraham*, and the studio production of the notable Canadian play, *Fortune and Men's Eyes*.

For the holiday season — the run is from Dec. 22 to Jan. 6 — Ulrich will present a new Sherlock Holmes adventure concocted by Alden Nowlan and Walter Learning, *The Incredible Murder of Cardinal Tosca*. This is an entertaining tongue-in-cheek special that will be a West Coast premiere.

Shakespeare's most sparkling and popular comedy, *Twelfth Night*, is the choice for dull February, and its director will be Malcolm Black, who will come back to the coast from his recently appointed position as managing director of Theatre New Brunswick to undertake the assignment. Last season Black directed Bastion's controversial *Comedians*, and since then has fulfilled directing assignments for Edmonton's Citadel Theatre and in Atlanta, Ga. At the moment he is directing the main summer production at the Banff School of Fine Arts.

Finally comes *Artichoke*, a play redolent of the Canadian prairies in its warmth and humor, latest from the creative imagination of Joanna Glass, the Canadian playwright who authored the memorable brace of two short plays staged at The Belfry the season before last — *Canadian Gothic* and *American Modern*.

Belfry artistic director Don Shipley, back from a year's leave of absence, will direct *Artichoke*. Shipley's notable work in the Canadian theatre has included being founding-director of the Stratford Children's Theatre, and former director of Vancouver's Playhouse Holiday. He was also director of the highly successful *Puttin' on the Ritz* of last summer, and the Canadian play, *Creeps*, for Bastion, both at The Belfry.

Entertainment Guide

BUTCHART GARDENS — Now Open 9 a.m. to 11 p.m. 35 acres of incredible beauty . . . Romantic after-dark illumination . . . Ross Fountains in their majestic water ballet . . . Smashing stage revues . . . Extraordinary Musical Fireworks . . . Special entertainment for children . . . 6 different gardens: fabulous Sunken Garden, stately Italian, quaint Japanese, English Rose, Lake Garden and great Stage Show Garden . . . plus the Begonia Bower, Show Greenhouse, fascinating Seed and Gift Shop and the Dolphin Fountain.

RESTAURANTS — The Butchart Dining Room 10 a.m. to 7:30 p.m. . . . Greenhouse Restaurant 10 a.m. to 10 p.m. . . . Coffee Bar always open.

MAKE THE MOST OF YOUR VISIT — Come early, see the gardens by day, enjoy a delicious meal and a FREE show, then thrill to the magnificent evening illuminations.

BUTCHART GARDENS SMASHING ENTERTAINMENT — THE BEST SHOW BARGAIN IN CANADA! — No extra charge for entertainment.

MONDAY THROUGH FRIDAY — 8:30 p.m. — JUST FOR FUN — Delightful live musical stage show. Our own talented company of singers, dancers and musicians, in a rollicking program of songs, laughter and dance. Featuring B. Andiel, M. Fraser, J. MacFarlane, K. and N. Martin, J. Moffatt, W. Peters, K. Roberts, C. Ross, C. Wynters, W. Woodland and full stage orchestra. Don't miss it! THE BUTCHART GARDENERS — play from 6 to 8 p.m. — laugh-filled, old-fashioned sing along.

SATURDAYS — FIREWORKS! FIREWORKS! FIREWORKS! MAGICAL MUSICAL FIREWORKS — superb pyrotechnics from France, breathtakingly set to music. After dark. THE BUTCHART GARDENERS — 6 to 8 p.m. . . . MAGIC SHOW 8:15 p.m.

SUNDAYS — GRACE TUCKEY PUPPETS — 3:30 and 4:30 p.m. . . . THE BUTCHART GARDENERS — 6 to 8 p.m. . . . MAGIC SHOW 8:15 p.m. . . . WALT DISNEY CARTOONS at dusk.

THE BUTCHART GARDENS — A perfect way to entertain yourself, your friends and visitors.

STRATHCONA HOTEL — British Columbia's largest night-life centre. 919 Douglas St. 383-7137. PRESENTS

THE OLD FORGE CABARET — For your dancing pleasure, 6 nights a week — Live music featuring "THE BROTHERS FORBES & FRIENDS." Reservations until 9:30 p.m., 383-7137.

THE CUCKOO'S NEST LOUNGE — Full kitchen facilities serving outstanding lunches and dinners. Featuring a unique 1952 MG-TG Roadster salad and soup car. Dinner reservations 383-7137. Discotheque every night 10 p.m. to 2 a.m. except Sunday. Enjoy the funky antique atmosphere.

THE STING LOUNGE — Buffet luncheon and salad bar weekdays. Prohibition Days atmosphere featuring Victoria's busiest discotheque 6 nights a week. Rated No. 1.

BIG BAD JOHN'S — Victoria's most famous lounge — Crazy Hillbilly atmosphere and Country and Western music.

IVY'S — A brand new Discotheque with a Patio Garden Atmosphere. Located in the Old Forge (same entrance) 8:30 p.m. to 2 a.m. Mon.-Thurs. and 7:30 p.m. to 2 a.m. Fri. and Sat.) formerly the Birmingham Bicycle Club and Boiler Room). Completely redecorated and refurnished. 383-7137.

THE RED LION INN — 3366 Douglas Street. 385-3366, Landmark of hospitality featuring:

THE RED LION — TOWER LOUNGE — Live entertainment nightly. Monday to Saturday featuring: "Dinger Dell" the one man band and vocalist.

THE RED LION — LION'S DEN DINING ROOM — Open Monday to Saturday, 5:00 to 11:00 p.m. (closed Sunday).

THE RED LION — WINE CELLAR — Now fully licensed, open Mon. to Sat. 12 noon 'til midnight, Buffet Luncheon Daily 12 noon to 2 p.m. A relaxing spot, overlooking the pool, backgammon table. Closed Sunday.

ENJOY THE RED LION'S OTHER FACILITIES — Coffee Shop open Monday to Saturday 'til 10 p.m. Sunday 'til 8 p.m.; and, for Hotel guests, a sauna and swirlpool.

KINGS HOTEL (recently renovated) — Hot lunches from Kings Kitchen 11 a.m. to 7 p.m. Entertainment— Jam Session 7-9 with Bunk and Addy (piano and trumpet). King of Clubs Disco nightly 9 to 1. Free dance instruction and demonstration every Tuesday 8 to 10 p.m.

ROYAL OLYMPIC HOTEL — 642 Johnson St., 388-5513. A great new hotel downtown invites you to:

R.O.—OLY'S DISCO LOUNGE — Victoria's newest Dynamite FUN SPOT. Open Mon. to Sat. with Dancing from 8:30 to 2 a.m., featuring today's top Disco Sounds. Enjoy Oly's fabulous Hot Buffet Lunch served daily noon to 2:30 for only $2.50. GET DOWN TO OLY'S!

R.O.—GATSBY'S RESTAURANT — Excellent cuisine at reasonable prices, includes Salad Bar, Hot Bread Loaf, Baked Potato and Garden Vegetable. Gatsby's wonderful Weekly Buffet served Sunday from 4 p.m. only $7.95. Children under 12 half price. Open daily and evenings 7 days a week. For reservations phone 383-5513.

R.O.—ROYAL OLYMPIC PUB — Friendly relaxed atmosphere. Live entertainers Mon. to Sat. from 8:30 to 12:30 featuring RICK Wadds. Excellent food too! Try it — You'll Like It!

SALMON — CHARTER GUIDE, BOAT RENTAL, family fishing, protected Saanich Inlet. 652-1014.

FORTY THIEVES DISCOTHEQUE — CENTURY INN . . . welcome to the Forty Thieves Discotheque — officially rated Vancouver Island's No. 1 Disco. Victoria's only total dance experience in an uptown Cabaret Atmosphere. The only Disco with 3 different rooms and free attendant parking. 8:30 p.m.-2:00 a.m. daily. AND FOR A DIFFERENT TASTE EXPERIENCE, sizzle your tastebuds in our Oasis Dining Lounge, open daily for Breakfast, Lunch and Dinner. It's all happening at the Century Inn 603 Pandora Avenue at Government Street on Centennial Square.

McPHERSON PLAYHOUSE — TONIGHT live on stage "TWO AND TWO MAKE SEX," an hilariously funny British comedy with an added bonus after the show of Music and Songs "VICTORIAN VARIETIES." A delightful summer's entertainment. Tickets $4.50 and $5.50. Curtain 8 p.m. Come and enjoy yourself.

★

Theatre School Resumes in Fall

Three well-qualified instructors have been appointed for the fall-winter sessions of Bastion Theatre School which commence classes Sept. 12. The 1978-79 session follows a successful summer school which had a total enrolment of 68 from age 7 to adults.

Classes will be held once a week through March 24, 1979. For older students they take place in the afternoons or evening; for juniors, on Saturdays. Division is into four age groups — 7 to 10 years; 11 to 14; 15 years and over, and adult. Each class is limited to 12 students and the session of 26 lessons has a fee attached of $65.

The youngest class will have Karel Loganhume as instructor. She has been teaching children's drama and movement at UVic for the past five years and at Bastion School for the past three. Holder of a B.F.A. degree (with distinction) in theatre education, Ms. Loganhume is currently studying for her Master of Arts degree at UVic.

Lina Ladron de Guevara will be in charge of intermediate classes (11 to 14). She has worked extensively in the performing arts in her native Chile, has written plays and television scripts for children and conducted acting workshops for children and for adults who specialize in directing and acting in children's theatre. Her work here has included a course on the Commedia dell'arte for Camosun College theatre program and courses on Afro-Brazilian dancing at the YM/YWCA and Camosun.

The senior instructor is Peter Gordon. He holds a B.A. degree in drama and psychology from Guildford College, North Carolina, and was a graduate Fellowship student at Pasadena Playhouse. He has extensive acting experience on stage, in films and TV and while in California, ran an acting workshop and conducted workshops for professional actors in Beverly Hills.

Each student enrolled in Bastion School sessions from the intermediate to senior and adult levels, receives a complimentary preview night season ticket for Bastion's 1978-79 program of plays at McPherson Playhouse. Students in the junior classes receive a pair of tickets to the annual concert and show which is jointly presented by the Bastion Theatre Youth Touring Company and Victoria Conservatory of Music.

Application may be made in writing for the Peter Mannering Scholarship, which is awarded each year to a student enrolling in the school. The award is based on achievement but not necessarily talent, as well as on personality and need.

A call to Bastion Theatre, 386-8301, will give full information on all points.

WRITER DIES

NEW YORK (AP) — James Gould Cozzens, whose Second War War novel Guard of Honor won the 1949 Pulitzer Prize for fiction, has died at the age of 74. Cozzens died of pneumonia Aug. 9 in Stuart, Fla., his publisher, Harcourt Brace Jovanovich Inc., said. He was cremated the same day.

A Martin Scorsese Film
THE LAST WALTZ
PG United Artists
Starring The Band
Rick Danko, Levon Helm, Garth Hudson, Richard Manuel, Robbie Robertson
featuring Eric Clapton, Neil Diamond, Bob Dylan, Joni Mitchell, Neil Young, Emmylou Harris, Van Morrison, The Staples, Dr. John, Muddy Waters, Paul Butterfield, Ronnie Hawkins, Ringo Starr, Ron Wood
GENERAL
NITELY 7 & 9
QUADRA
SOUND TRACK AVAILABLE
QUADRA AT HILLSIDE, 382-3370 a&o sound

EAST INDIAN SHOW FOR SUN., AUG. 20 - 3 P.M.
"KHATTA MEETHA" A Film by Basu Chatterjee
Starring: Ashor Kumar, Rakesh Roshan, Bindya Goswami
Pradeep Kumar, Iftekhar & Keshto Mukheerjee.
Color with English subtitles. GENERAL

STAR WARS
MARK HAMILL HARRISON FORD CARRIE FISHER
PETER CUSHING ALEC GUINNESS
GENERAL
DAILY (except Sunday) at 2:30, 7:00 and 9:05 p.m.
SUNDAY AT 7:00 and 9:05 p.m. Only
CHILDREN $1.25 (This engagement only)
3rd WEEK!
Landmark Cinemas TOWNE 382-8822 808 Douglas In Nootka Court
AIR CONDITIONED

降頭 CHINESE FILM FESTIVAL RESTRICTED
"BLACK MAGIC" with English Subtitles.
SATURDAY AT 12:00 NOON SUNDAY AT 1:30 and 3:30 P.M.
8-19

Amity Singers
AUDITIONS
for 1978-79 Concert Season
FRIDAY, AUGUST 25th
Some Paid Positions
For information phone
477-9107 or 477-9433
8-16x

HEAVEN CAN WAIT
WARREN BEATTY JULIE CHRISTIE JAMES MASON
CHARLES GRODIN DYAN CANNON BUCK HENRY
VINCENT GARDENIA AND JACK WARDEN
SCREENPLAY BY ELAINE MAY AND WARREN BEATTY
PRODUCED BY WARREN BEATTY
DIRECTED BY WARREN BEATTY AND BUCK HENRY
COME EARLY!
MATURE
OAK BAY 2184 Oak Bay 598-2213
Nightly at 7:00 and 9:00 p.m.
Matinee Sat. Only at 2:00 p.m.

IT GETS BETTER EVERY TIME YOU SEE IT
John Travolta
Olivia Newton-John
GREASE is the word
A ROBERT STIGWOOD/ALLAN CARR PRODUCTION
JOHN TRAVOLTA OLIVIA NEWTON-JOHN in "GREASE"
and STOCKARD CHANNING with special guest appearances by EVE ARDEN, FRANKIE AVALON
7th WEEK!
MATURE
CORONET 836 Yates 383 6414
Saturday at 1:00, 2:55, 5:00, 7:00 and 9:00 p.m.
Sunday continuous from 2:55 p.m.

FAMOUS PLAYERS theatres
KRISTOFFERSON and MacGRAW
The Rubber Duck is rolling!
CONVOY
EMI Films presents
A ROBERT M. SHERMAN Production
KRIS KRISTOFFERSON · MacGRAW ALI
"CONVOY"
BURT YOUNG and ERNEST BORGNINE as Dirty Lyle
Edited by GRAEME CLIFFORD · Screen Story and Screenplay by B.W.L. NORTON
Executive Producers MICHAEL DEELEY and BARRY SPIKINGS
Produced by ROBERT M. SHERMAN · Directed by SAM PECKINPAH · PANAVISION®
Warning: Some nudity, coarse language and violence. (B.C. Dir.)
MATURE
CAPITOL — Saturday and Sunday at 1:30, 3:10, 5:00, 7:00 and 9:00 p.m.
CAPITOL 805 Yates 384 6811
TILLICUM — Gates — 8:00 Show At Dusk.
TILLICUM DRIVE-IN Burnside at Tillicum 382 7531
ADDED ATTRACTION — DRIVE-IN ONLY "MOONRUNNERS".

WILLIAM HOLDEN LEE GRANT
DAMIEN OMEN II
The first time was only a warning.
A HARVEY BERNHARD PRODUCTION
IN ASSOCIATION WITH MACE NEUFELD
WILLIAM HOLDEN LEE GRANT
DAMIEN - OMEN II
Produced by HARVEY BERNHARD Co-Produced by CHARLES ORME
Directed by DON TAYLOR
Screenplay by STANLEY MANN and MICHAEL HODGES
Story by HARVEY BERNHARD Music JERRY GOLDSMITH
SECOND WEEK!
WARNING: Some violent scenes. (B.C. Director)
ROYAL 805 Broughton 383 9711
Saturday and Sunday at 1:30, 3:20, 5:10, 7:00 and 9:00

LADIES' NIGHT!!
IS EVERY
SUNDAY 5 TO 9 P.M.
Gay Nineties Spare Rib House
ONLY 6.95
FULL COURSE DINNER FOR THE LADIES
Our Special Salad
Bar-B-Que Queen Spareribs
Vegetable — Choice of Potato
French Garlic Bread
Sherbet — Beverage
CHILDREN'S MENU $3.50, UNDER 10 YRS.
Sing-Along Music Every Night
825 BURDETT — CHERRY BANK HOTEL 385-5380

CONCERT IN THE PARK
AUGUST 20th
SUNDAY, 2:30 p.m.
Beacon Hill Park — Cameron Bandshell
VARIETY CONCERT
featuring: THE FESTIVAL BRASS QUINTET
THE ERNIE HACKETT QUINTET
Vocalist: MURIEL BERTRAND
M.C. FRASER McALPINE
Presented with the co-operation of the City of Victoria Parks and Recreation Department, the Trust Fund of the Recording Industries and the Victoria Musicians Association.

The Drummer Man

How does a person get started on drumming?

Well, like a lot of other things, in any one of several ways — some serious and some funny, some accidental and some quite purposefully.

Ben Manning, who drums up a virtuoso assortment of effects in the Jerry Gosley Smile Show at the Empress Hotel, was an infant prodigy. He says he has been drumming since he was three years old and that, while he can't verify it, his mother has said he was drumming before he was born.

His first job in his native England was playing God Save the King at the age of four. However, he recalls being temperamental about it because his father had given him a tom-tom instead of a snare drum and it didn't work as he expected it to. But that led to his playing all over England as a child prodigy and "people loved me."

He says he worked in all the leading night clubs "as well as sewers and places like that." He played with army bands during the war and on one occasion was thrown out of the Western Command military band for jazzing things up during a funeral.

Apparently the young drummer got bored with marching down the road solemnly beating a slow blonk, blonk, blonk. So he broke into a rudiment known as a tall drum major — rum-tum-tum. But that doesn't go down well at funerals so he was sent off in disgrace.

As time went on Manning played for some big stars like Julie Andrews and Petula Clark. "We were all kids together ... I almost married Julie."

To describe Manning as a drummer is actually an oversimplification, an injustice to an energetic and versatile performer. He plays the whole series of percussion instruments — the vibraphone, xylophone, piano, tympani.

"But in Victoria," he says, "there's not enough professional work so you have to do something else."

So for his bread-and-butter Manning is an electronics engineer and he also teaches Chinese cooking. And for summer extras there's the Smile Show.

"You have to have a certain amount of fun in your brain to cope with these shows when you're called upon to do whistles and bangs and cracks and thumps. It's a good show though. Especially since they've had me doing the drumming," he adds with a broad wink.

In a more serious vein, he says: "Actually it's been theatre business with me all my life. Electronics, the war, Chinese cooking — they're just sidelines."

MANNING
... with Gosley

Around the Art Galleries

A painter dedicated to a concept that emerges as a portrait of his landscape subject — not a representational view, but a conveying of the mood and physical structure as simply stated and all-perceiving as a woman's head by Da Vinci. That is Toni Onley.

Onley's watercolors are particularly felicitous in evoking qualities inherent in the northern landscapes, qualities with which, because he works on location outdoors, he comes into close and introspective harmony.

A showing of the artist's watercolors will occupy Kyle's Gallery, at 1545 Fort, commencing this weekend and continuing through September. The exhibition will be officially opened Sunday, with the gallery hours for that day from noon to 10 p.m.

Onley immigrated from the Isle of Man in 1948 at the age of 20. Later he moved to Vancouver, which, with the exception of periods spent in Mexico and overseas, has remained his home base.

Regular gallery hours, Tuesday through Sunday, are 10 a.m. to 6 p.m. and Wednesday, Thursday and Friday 7:30 p.m. to 10 p.m.

★ ★ ★

Gems Stolen

GENEVA (AFP) — Gems worth $6 million were stolen at the La Reserve Hotel in Geneva, police reported. A man pretending to be a customer made an appointment with a saleswoman at the hotel. He seized the stones and jumped out the window, fleeing in a car in which two accomplices were waiting.

★ ★ ★

A survey of the work of Mary Riter Hamilton (1873-1954) goes on view at the Art Gallery of Greater Victoria, 1040 Moss, Wednesday. Ontario-born but a Victoria resident from 1913 to 1918, Mrs. Hamilton is best remembered for her extraordinary work depicting the torn battlefields and ruinous aftermath of the First World War.

The artist spent months slogging through the mud and debris of Vimy, the Sommè and other infamous battle zones. This dogged tribute to the fallen cost her the sight of one eye and took an emotional toll from which she suffered the remainder of her days.

A group of her works from Canada's Public Archives will be seen on view for the first time since 1926. Shown also will be some expressive Victoria landscapes and portraits. The artist's history is traced and pieced together in an accompanying biographical catalogue depicting her sad, determined life. The exhibition continues through Oct. 8.

★ ★ ★

A group of art works from the children's classes held at the studio of Tine Andriessen Booth opened today at the Emily Carr Arts Centre, 207 Government. The exhibition will remain on view through Sept. 1.

A Splendid Time is Guaranteed for All

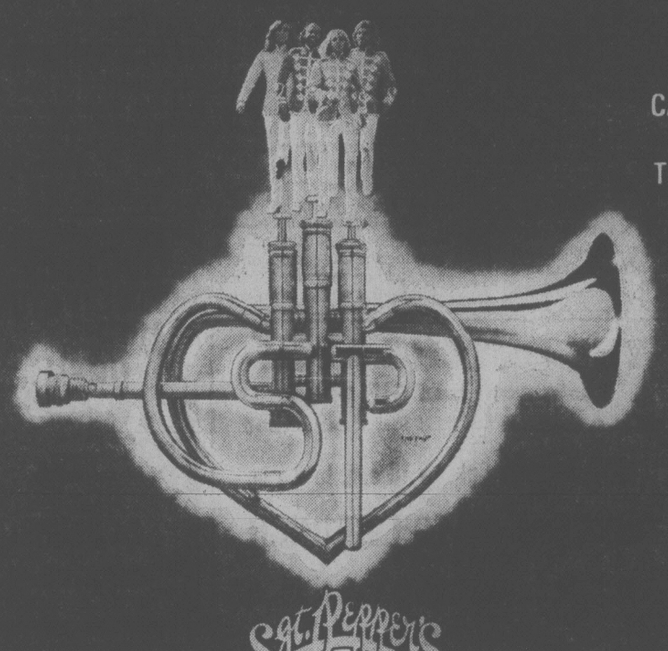

SGT. PEPPER'S LONELY HEARTS CLUB BAND

MATURE

A ROBERT STIGWOOD PRODUCTION IN ASSOCIATION WITH DEE ANTHONY OF A FILM BY MICHAEL SCHULTZ

PETER FRAMPTON
THE BEE GEES
"SGT. PEPPER'S LONELY HEARTS CLUB BAND"

STARRING
FRANKIE HOWERD PAUL NICHOLAS DONALD PLEASENCE
INTRODUCING SANDY FARINA AS STRAWBERRY FIELDS DIANNE STEINBERG AS LUCY
AND STEVE MARTIN AS DR. MAXWELL EDISON
SPECIAL GUEST STARS
AEROSMITH ALICE COOPER EARTH, WIND & FIRE BILLY PRESTON
AND GEORGE BURNS AS MR. KITE

MUSIC AND LYRICS BY JOHN LENNON & PAUL McCARTNEY "HERE COMES THE SUN" BY GEORGE HARRISON
DIRECTOR OF PHOTOGRAPHY OWEN ROIZMAN ASC ASSOCIATE PRODUCER BILL OAKES EXECUTIVE IN CHARGE OF PRODUCTION ROGER M. ROTHSTEIN
CHOREOGRAPHY BY PATRICIA BIRCH MUSIC ARRANGED AND DIRECTED BY GEORGE MARTIN WRITTEN BY HENRY EDWARDS EXECUTIVE PRODUCER DEE ANTHONY PRODUCED BY ROBERT STIGWOOD
DIRECTED BY MICHAEL SCHULTZ A UNIVERSAL RELEASE TECHNICOLOR

odeon 2
780 YATES STREET
383-0513

MATINEES: FRI., SAT.
1:15, 3:10, 5:10
NIGHTLY 7:10-9:10
SUNDAY ONLY MATINEES — 2:30-4:30

They were searching for a star called Earth, but first they had to win a great war.

TWO YEARS IN THE MAKING... AT A COST OF $14,000,000.

CANADIAN ODEON THEATRES

GENERAL

Battlestar GALACTICA

'BATTLESTAR GALACTICA' A GLEN LARSON Production
Starring RICHARD HATCH
DIRK BENEDICT and LORNE GREENE as Adama
Written by GLEN A. LARSON - Directed by RICHARD A. COLLA
Produced by JOHN DYKSTRA and LESLIE STEVENS
Executive Producer GLEN A. LARSON A UNIVERSAL PICTURE TECHNICOLOR
NOW A TOTEM BOOK

4th GREAT WEEK!

odeon 1
780 YATES STREET
383-0513

MATINEES: FRI., SAT., SUN.
2:30, 4:30
NIGHTLY
6:45, 9:00

C-FAX 1070 presents

THE BILL COSBY SHOW

TUESDAY, SEPTEMBER 12th
8:00 P.M.
Victoria Memorial Arena
Tickets available at Hillside Mall and Arena Box Office
$6.50, $7.50, $8.50
First of The "Legend" Series
Produced by Paul Mascioli for
Prestige Entertainment Agencies Ltd.

He Just May have been the Greatest Rock Entertainer of all time.

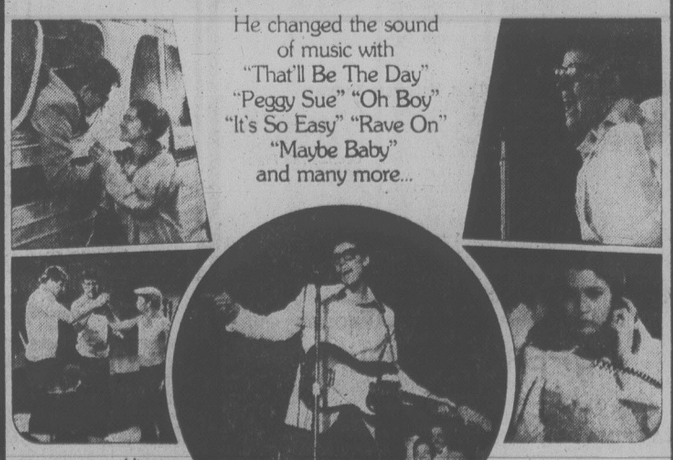

He changed the sound of music with
"That'll Be The Day"
"Peggy Sue" "Oh Boy"
"It's So Easy" "Rave On"
"Maybe Baby"
and many more...

His story will have you singing, laughing, crying, cheering and stomping your feet.

MATURE

THE BUDDY HOLLY STORY

IN STEREOPHONIC SOUND.

THE BUDDY HOLLY STORY starring GARY BUSEY and starring DON STROUD · CHARLES MARTIN SMITH
and starring CONRAD JANIS · WILLIAM JORDAN Produced by FRED BAUER Directed by STEVE RASH
Screenplay by EDWARD H. COHEN and FRED T. KUEHNERT Executive Producer ROBERT GITTLER Based on the book by ALAN SWYER
Soundtrack album available on MCA RECORDS and TAPES

haida
808 YATES STREET
382-4278

MATINEES: FRI., SAT., SUN.
1:30, 3:15, 5:10
NIGHTLY
7:10, 9:20

Who dunnit?

MATURE

Neil Simon's
"THE CHEAP DETECTIVE"

COUNTING HOUSE 1
BROAD AT BROUGHTON
383-3434

NIGHTLY
7:00-9:10

THE GREEK TYCOON

MATURE

WARNING: Occasional nudity, frequent coarse language. (B.C. Director)

NIGHTLY
7:00-9:05

COUNTING HOUSE 2
BROAD AT BROUGHTON 383-3434

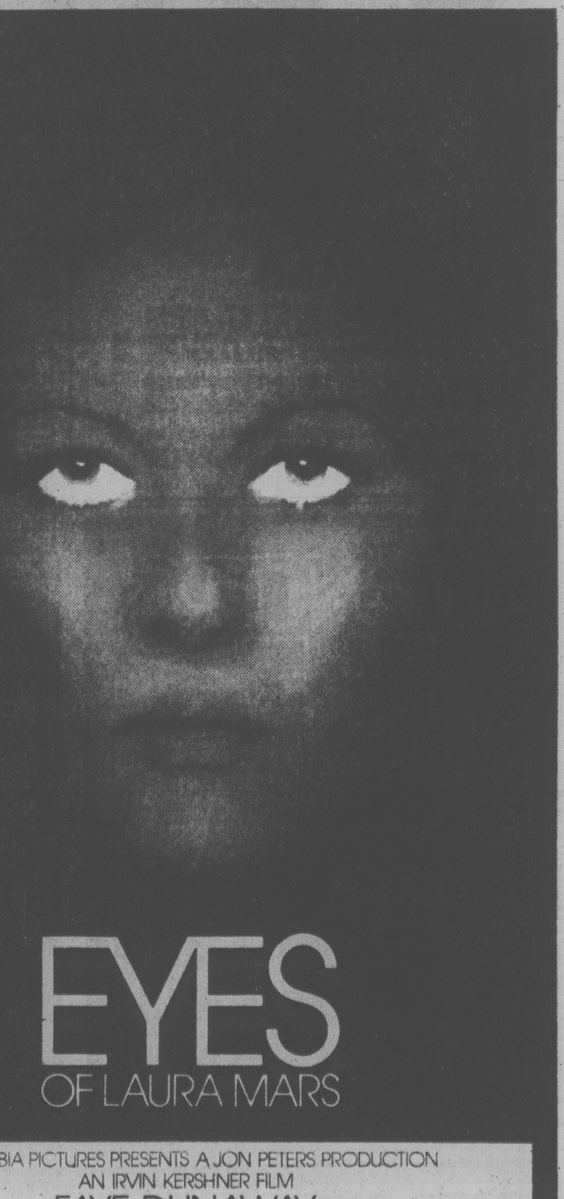

EYES OF LAURA MARS

COLUMBIA PICTURES PRESENTS A JON PETERS PRODUCTION
AN IRVIN KERSHNER FILM
FAYE DUNAWAY
TOMMY LEE JONES
"EYES OF LAURA MARS"
with BRAD DOURIF · RENE AUBERJONOIS · R.J.
Screenplay by JOHN CARPENTER and DAVID ZELAG GOODMAN
Story by JOHN CARPENTER · Executive Producer JACK H. HARRIS
Associate Producer LAURA ZISKIN · Directed by IRVIN KERSHNER
Love Theme from "Eyes of Laura Mars" (Prisoner) Sung by BARBRA STREISAND
Music by ARTIE KANE · Produced by JON PETERS
Soundtrack available on Columbia Records and Tapes Read the Bantam Book
This film may be too intense for younger audiences.
Columbia Pictures
© 1978 COLUMBIA PICTURES INDUSTRIES, INC.

No one admitted once the film begins.

odeon 1
780 YATES STREET
383-0513

NEXT ATTRACTION

The Secret is Imagination

audrey johnson

Once an American prodigy and today one of the most prolific recording artists and international soloists in the roster of American performing musicians, Abbey Simon, pianist, exhibits no signs of ennui after a full summer of performing and teaching in Victoria.

He came to this city (to join the faculty of the Shawnigan Summer School of the Arts and for Victoria International Festival appearances) immediately after concluding a series of concerts in South America. Next week he returns to New York and, with little pause, plunges into preparation for a concert appearance with the New York Philharmonic in early November and into recording sessions with Vox. His album containing the four Rachmaninoff concertos and the Paganini-Rachmaninoff Rhapsody has just been released by Vox and the Beethoven Woodwind Quintet will be out any day.

Taking off an afternoon between teaching morning lessons and readying himself for evening performances, Simon talks about music with the full vibrancy of the dedicated artist whose years of dominant professionalism in a world-girdling career have left richly seasoned but unstaled.

He insists that by nature he is a pessimist, but there is nothing typically pessimistic in his attitude even when he is discussing international competition and the tendency of young artists to become interpretive carbon copies of more mature performers. He still finds his confrontations with young, brilliantly gifted persons enormously moving and stimulating.

This is his third summer in Victoria and he says he is almost certain to be back next year — "if they'll have me."

"I love it," he says of the school whose sessions are held on the serenely scenic campus of St.Michael's University School. "It is ideal ... and the students who come here are incredibly good. We all enjoy being here and getting together," he says of the internationally acclaimed faculty.

Concerning the related but separate International Festival, which this year has presented 28 concerts at McPherson Playhouse and St.Michael's School, he is just as keen, and he anticipates with almost lip-smacking relish the prospect of possibly performing in UVic's new concert hall next year. (He was given a quick, tantalizing tour recently and found it "incredibly fine.")

Did he think the six-week period of the International Festival was an over-extension for the performers; that it taxed them too much on top of their teaching responsibilities?

"Too long? Too much? Not at all, I would be happy if it was an eight-week festival!" says Abbey warmly.

Individualism and the chance to discover oneself are important aspects of a musician's development. This is clearly his viewpoint as Simon talks about his own escape from the high-pressure atmosphere of his native New York to life in London, Paris and Geneva, where he still has a home.

Despite the fact he enjoys recording and is already launched on the enormous project of recording all Chopin's works — the four Ballades and Barcarolle will be coming out in November — Simon feels that recent generations of young artists have suffered a serious loss of individuality because of the advance in quality and multiplicity of recordings.

The tendency for a student, when directed to study a certain work, to purchase a recording and strive to emulate it, is entirely the wrong way to go, he says. In fact he goes so far as to suggest that students should be forbidden to listen to records of works they are studying.

"If you took a dozen different recordings of a specific Beethoven sonata, stopped any one of them at some point and picked the same point to start another, you wouldn't be able to tell that a different pianist was playing the work," he says. "That's how featureless the interpretations tend to be today."

Simon began to play at the age of three and by the time he was eight had been awarded a scholarship by Josef Hoffman, one of the great pianists of the 1920s, which admitted him to the prestigious Curtis Institute. A dozen years later all the new generation of American pianists were trying to sound like Horowitz and Simon feels that if he had stayed in New York he might have continued to be another unsuccessful Horowitz imitator. War service took him out of the United States and ultimately led to his becoming a cosmopolite and an expatriate for a number of years.

He looks with disfavor on the mushroom growth of international competition; he has been on the panel of judges for quite a few of them. "They are cropping up all over the place — it's becoming ridiculous because it's gotten completely out of hand. What results is a sort of temporary career for a winning pianist until the winner of the next competition becomes the newest "hot property." Think how disillusioning it must be to find oneself dethroned as the big international winner of 1977 when 1978's comes along."

There have been only a very few like Van Cliburn and Ashkenazy, he points out, able to hold their place at the top. Where now are most of the winners of the past 25 years?

A better idea, he suggests, would be a grand competition where the winners in various national competitions would meet for a world championship — a sort of musical Olympics — at appropriate intervals.

Simon's feelings about the individual aspect of performance as being of far greater importance than the spectacular technical mastery and the "acceptable" interpretation, are neatly summed up in a sentence: "You hear so many people perform who are saying, see what I can do, when they should be saying, this is what I am."

What makes a Serkin, a Rubinstein or a Horowitz — the distinguished talents that rose far above other gifted young performers of their time? Imagination, says Abbey Simon, the ears to hear the music with a certain freshness and the gift of communicating to others what is perceived through the ears and amplified by the imagination.

Abbey Simon himself, as some people who may not have been aware of it before have discovered this summer, clearly personifies these qualities. Tonight's program at St.Michael's will present the final opportunity to hear Simon as one of a notable group of keyboard artists involved in the Festival. The others are Robin McCabe, Joseph Bloch, William Aide, Harmon Lewis and Phillip Thomson.

SIMON . . . consummate professional

MUSICAL NOTEBOOK

A new ensemble will make its appearance Sunday at the Cameron Bandshell in Beacon Hill Park. Performing under the title **Festival Brass Quintet**, the players are Cameron Willis, leader and trumpet; Blaire Fisher, trumpet; Joan Watson, French horn; Tom Eadie, trombone, and John French, bass trombone.

Their repertoire spans a wide range of music from early renaissance and baroque to contemporary pieces including popular jazz. All the members have played with the Victoria Symphony Orchestra and are established resident professionals.

Also on the program will be the **Ernie Hackett Quintet**, which will be featured in pop arrangements and songs ranging from the Gay Nineties and Roaring Twenties to today's popular ballads.

Vocalist will be **Muriel Bertrand** and master of ceremonies, **Fraser McAlpine**. The free concert will begin at 2:30 p.m.

★ ★ ★

Jane Davis will be the recitalist at St.John's Anglican Church, Quadra, when the second in the current series of three organ recitals takes place, Wednesday at 8 p.m. Miss Davis recently won a place in the finals in a national organ competition and is leaving the city in September for further study in Europe. Her recital will cover a wide range of the organ repertoire, including a work by Vancouver composer Michael Baker.

The series will end Aug. 30 when the artist featured will be **Edward Norman**.

Admission is by program available at the door at $2, senior citizens, $1.

★ ★ ★

Auditions will take place next Saturday for anyone interested in participating in or auditing an opera workshop to be held Sept. 9 from 1:30 to 5:30 p.m. **Timothy Vernon** of the Canadian Opera Company will conduct the session.

The workshop is being offered by the **Vancouver Island Opera Society** in conjunction with the **Victoria Conservatory of Music.** Anyone wishing to attend should contact the Van Isle Opera at 385-0222 for details. The workshop is free to members of the society and students at the conservatory.

TV EXPLODES

GANANOQUE, Que. (CP) — Mel Milks was watching television when he decided to go outside and start up his tractor, leaving the TV on. When he returned to the room, the TV had exploded.

TONIGHT!
McPherson Playhouse 8 P.M.
"TWO AND TWO MAKE SEX"
(British Comedy at its best)
with Colin Skinner, Janet Senior, John Britt, Mary Bissenden, Carolyn Stephenson, & Jack Droy
Directed by Allan Purdy
plus "VICTORIAN VARIETIES"
(favourite British Music & Songs)
Tickets $4.50, & $5.50 ($1 off Students & Senior Cits.)
McPherson Playhouse & Hillside Mall.
8-19x

IN CONCERT
THE SAMPLE-STEARNS BAND
SUNDAY AUGUST 27, 8:PM
McPHERSON PLAYHOUSE
Tickets at McPherson Playhouse and Hillside Mall, $6.50, $5.50, $4.50
Produced by Paul Mascioli and Rob Mingay for
Prestige Entertainment Agencies Ltd.

Delicious Canadian and Greek food at . . .
RESTAURANT A LA GRECQUE
343 COOK ST. 386-1033
OPEN DAILY 11:00 to 10:00

DANCERS TEEN DISCO
AGES: 16-19 yrs.
OPEN 7P.M.
MON.-SAT.
INFORMATION: 388-4432
NO BLUEJEANS ON WEEKENDS
FISGARD ST. across from the Bay
DANCERS TEEN DISCO

ESQUIMALT SPORTS CENTRE
ROLLER SKATING TONIGHT
7:30 TO 10:00
AND EVERY
WED., FRI., SAT., SUN.
FROM SPOKANE MOM & DADS
OLD-TIME DANCE
SAT., AUG. 26, 9 p.m.
386-3261 for tickets

COME ONE . . . COME ALL . . .
the MOM & DADS
Dance to the mellow country sounds of . . .
CAPTAIN COOK BI-CENTENNIAL DANCE
Sat., Aug. 26
9 p.m.-1 a.m.
Admission
$4.00 advance
$5.00 at the door
Tickets on sale Hillside Ticket Bureau, Tylers Records & Tapes, Sports Centre office 386-3261
brought to you by CJVI/900
ESQUIMALT SPORTS CENTRE
Special guests-100 Silver Threads, compliments of West Coast Savings Credit Union Branch Esquimalt, Colwood, Downtown, Oak Bay, James Bay
8-23

NASHVILLE, B.C.
The Big Cabaret
Featuring
HOMEBREW
FRI. & SAT. 9 p.m.-2 a.m.
ERNIE FULLERTON
for your dining pleasure, 7-9 p.m.
THIS FRIDAY
INGRAHAM HOTEL
2915 DOUGLAS ST. 385-6731

SUBSCRIBE NOW!
6 PLAYS FOR 5
BEFORE IT'S TOO LATE.
386-8301
BASTION THEATRE COMPANY

Mt Everest
RESTAURANT AND DINING LOUNGE
(formerly Poodle Dog Restaurant)
SUNDAY FAMILY DINNER SPECIALS
Halibut Steak
Served with soup or salad, baked potato, vegetable, coffee or tea and jelly
ONLY $4.95
OR
Chicken Curry
Served with soup or salad, rice, vegetable, East Indian bread, coffee or tea and jelly
ONLY $4.95
SUNDAY MORNING BREAKFAST SPECIAL
2 eggs any style, ham, hash browns, toast, tea or coffee. Served 8 a.m. 'til 11 a.m.
$2.25
Dinner Served from 5:30 to 10:30
Reservations Recommended
Open Daily
8 a.m. to 10:30 p.m.
1241 GOVERNMENT ST. 8-20x 384-7200

THE DUTCH LATCH
Restaurant and Gift Shop
On Malahat Drive 478-1880
NEW! Sundays Only — 10 a.m. to 2 p.m.
ORIGINAL DUTCH BRUNCH
(Koffie Tafel for 2)
Assorted cold cuts, Gouda cheese, potato salad, Chocolate Hall, jams and butter. Assorted breads, Dutch Rusk. Served with Tea, Coffee or Milk.
$8.50 for 2 persons
OPEN 7 DAYS A WEEK
For reservations call 478-1880
master charge CHARGEX

CFAX 1070 PROUDLY PRESENTS
Ray Charles
in a 'Midnite Special'
with THE RAELETTS &
the 17-piece RAY CHARLES ORCHESTRA
McPHERSON PLAYHOUSE
FRI., AUG. 25 — 12 MIDNIGHT
Tickets: $7.50, $8.50, $9.50
Available at Hillside Mall and McPherson Box Office
Produced by Paul Mascioli for
Prestige Entertainment Agencies Ltd.

VICTORIA INTERNATIONAL FESTIVAL
SATURDAY, AUGUST 19 — 8:00 p.m. St. Michaels University School
"KEYBOARD OPULENCE" —
An extravaganza of great keyboard works ... Chopin, Liszt ...
featuring: William Aide, piano
Joseph Bloch, piano
Harmon Lewis harpsichord
Robin McCabe, piano
Philip Thomson, piano
Abbey Simon, piano
SUNDAY, AUGUST 20 — 8:00 p.m. McPherson Playhouse
"ALL BACH" CONCERT
featuring: ABBEY SIMON, piano with Festival String Orchestra Piano Concerto No. 1 in D minor
RUGGIERO RICCI, violin
Chaconne
YURI AND DANA MAZURKEVICH, violins with Festival String Orchestra
Double Violin Concerto
MONDAY, AUGUST 21 and TUESDAY, AUGUST 22 —
8:00 p.m. McPHERSON PLAYHOUSE
OPERA PICCOLA
presents
2 Comic Operas (Double Bill)
"LA PRIMA DONNA" by Arthur Benjamin
and
"LE SERVA PADRONA" by Pergolesi
...Operas Full of Humor and Intrigue...
STAGE DIRECTOR: Pierrette Alarie
MUSIC DIRECTOR: Denise Masse
SINGERS:
LA PRIMA DONNA
Florindo Guy Ethier
Alcino Gregory MacLeod
Bellina Marie-Danielle Parent
Olimpio Bette Cesar
Fiammetta Janet Field
Count John Mitchell
LA SERVA PADRONA
Uoberto John Mitchell
Serpina Janet Field (Aug. 21)
Bette Cesar (Aug. 22)
Vespone Guy Ethier
TICKETS: $4.50, $5.50, $6.50
(Students and OAP $1 off all seats)
McPherson Playhouse Box Office
3 Centennial Square
Tel: 386-6121
and Victoria International Festival
c/o St. Michaels University School
3400 Richmond Road Tel: 595-2626

QUONLEY'S GROCERY STORE NOW OPEN...
Groceries
Produce
Flowers
Coffee Bar
OPEN 24 HOURS
GOVT. at FISGARD

LIVE ON STAGE
TWO AND TWO MAKE SEX
A New British Comedy at McPherson Playhouse
Aug. 18, 19, 23, 24, 25, 26, 28, 29, 30, 31
Sept. 1-2 at 8 P.M.
plus "Victorian Varieties"
THURS., FRI. and SAT.
—entertainment after the show in the mezzanine lounge sing-along and have a bite to eat — no cover charge.
Tickets available at McPherson Playhouse or Hillside Mall.
presented by
Victoria Actors Association

A Political Satire
Performed by the
YES MAC PLAYERS
August 15, 16, 17—8 p.m.
August 18 & 19—7 & 10 p.m.
COMING TOGETHER
TICKETS—Adults $4
Seniors/Students $3
Available at:
Langham Court Theatre
384-2142
Hillside Mall Box Office
Richard's Record Shop
1318 Goverment St.

VICTORIA INTERNATIONAL FESTIVAL
JULY 13-AUGUST 22
Concerts/World-renowned soloists and ensembles
SATURDAY, AUGUST 19
St. Michaels University School
"KEYBOARD OPULENCE"
an extravaganza of great keyboard works
William Aide, piano
Joseph Bloch, piano
Robin McCabe, piano
Abbey Simon, piano
Philip Thomson, piano
Harmon Lewis, harpsichord
SUNDAY, AUGUST 20
McPherson Playhouse
"ALL BACH" concert
Abbey Simon, piano
with string orchestra
Piano concerto No. 1 in D minor
Ruggiero Ricci, violin
Chaconne in D minor
Yuri and Dana Mazurkevich, violins
Double violin concerto
All concerts start 8:00 p.m.
Tickets available at the door and from McPherson Playhouse 386-6121 or call 595-2626
8-18x

A Week Filled With Musical Joys

By AUDREY JOHNSON

Bringing to a close what has been six weeks of great music-making, thickly studded with unforgettable highlights, the Victoria International Festival presents its performances of two "Opera Piccola" (small operas) at the McPherson Playhouse Monday and Tuesday.

La Prima Donna is the work of 20th century composer Arthur Benjamin, and *La Serva Padrona* by the 18th century Giovanni Pergolesi.

In *La Prima Donna* Benjamin has written a mischievous piece peopled with scalawags and lovely young opera stars. Suiting his composition to the period — the era of the great operatic prima donnas — he has reflected the classic idiom with melodious invention.

The witty *La Serva Padrona* concerns a clever woman who sets out to capture her master as mate and turn herself into mistress. It was written when Pergolesi was 23 years old and is credited with having inspired the famed French Opera Comique.

Tonight's final piano extravaganza and Sunday's all-Bach concert at the McPherson, which will feature Abbey Simon with the Festival String Orchestra, Ruggiero Ricci and the Duo Mazurkevich, will cap a week that has been filled with moving and memorable moments.

Inevitably the smallest audiences were those attending the two programs of contemporary Canadian music, and yet these were performed handsomely and with dedication by the University of Victoria Faculty Ensembles perceptively conducted by George Corwin. They also provided two of the Festival's gems with the performance of Rudolf Komorous' *Twenty-three Poems About Horses*, and *Minnelieder* by Murray Schafer.

The latter work, for mezzo-soprano and winds, was excellently suited to the beautiful voice of Phyllis Mailing and the sensitively disciplined skill of the Pacific Wind Quintet. The Komorous work is based on, but not in any literal sense interpretive of, poems by the T'ang Dynasty Chinese poet, Li Ho. The music, intricate and luminous with lovely color and harmonic texture, was performed by a string ensemble with Corwin conducting.

UVic resident composer Martin Bartlett's composition, which had been commissioned by the Shawnigan Summer School of the Arts with the assistance of the Canada Council, is an arresting, complex work for instrumental ensemble and electronic equipment, the latter brilliantly handled by the composer.

Three other concerts during the week produced, among other delights, an exquisite rendering of *La Bonne Chanson* by Gabriel Faure sung by Ms. Mailing, delightfully supported by a piano and string ensemble.

On the same program flutists Robert Aitken and Kathryn Cernauskas and violinist Sydney Humphreys, with a string orchestra, provided an enjoyably vital performance of Bach's *Brandenburg Concerto No. 4*, while Prokofiev's splendid *Sonata No. 2* showed off the superb and complementary talents of Yuri Mazurkevich and William Aide.

Another exceptional evening began with Brahms' *Liebeslieder Waltzes* for four voices and piano duet. While the vocal ensemble was not ideally balanced, the sound was delectable and the duo pianists, Aide and Denise Masse, as well as the singers, were flawless in interpreting this enchanting music.

Dana Pomeranz-Mazurkevich, more often heard as one half of the Mazurkevich Violin Duo, in solo reveals her great gifts as an interpretive artist. The profoundly moving, richly textured Brahms' *Sonata in D minor*, was rewarding for her and piano partner Aide, and a moving experience for her audience. The lavish keyboard gifts of pianist Robin McCabe combined with the Philadelphia String Quartet in a brilliant performance of Brahms *Quintet in F minor*.

The audiences that have been filling St.Michael's University School to capacity and giving the McPherson its best houses of the summer, enjoyed another notable evening on Thursday at St.Michael's, not only through the return of the Duo Karr-Lewis in a superb performance of a Hindemith *Sonata for Double bass and Piano*, but especially in the combination of the Duo with Marie-Danielle Parent, a magnificent soprano who will be heard in the operas.

Another rare and thrilling number was the *Aria* from Villa Lobos's *Bachianas Brasileiras No.5*. In this the lovely, smooth soprano voice of Bette Cosar (also in the opera cast) was surrounded by the velvety tone of eight cellists in a beautifully balanced ensemble.

Rounding out these musical joys was a fluent performance of the Dvorak *Piano Quintet in E flat Major* by Humphreys, Leslie Malowany, Hakuro Mori and Aide, and the Philadelphia String Quartet in a fine rendering of Beethoven's C Major.

IL BUCO
1031 Cook Street (corner of Cook and Fort)
La Bera Cucina Italiana
(true cooking of Italy)
Telephone 388-6333 for reservations
NOW OPEN
TUESDAY TO SUNDAY FROM 6 P.M.
8-19x

TONI ONLEY
WATERCOLOURS
OPENING SUNDAY, AUGUST 20th.
NOON TO TEN
— ALL ARE WELCOME —
KYLE'S GALLERY
1545 FORT STREET AT OAK BAY JUNCTION
592-2221
GALLERY HOURS
TUESDAY TO SUNDAY, 10:00 A.M.-6:00 P.M.
EVENINGS: WEDNESDAY TO FRIDAY, 7:30-10:00 P.M.

SUNDAY BRUNCH
... Come to Our Buffet
11:30 A.M. to 3:00 P.M.
EVERY SUNDAY
● 4.95 Per Person
● 2.50 for Children (Under 12)
schoor's seafood restaurant
For Reservations
658-1022
4558 CORDOVA BAY ROAD
8-13x

SUMMER SAVINGS
at the
Oak Bay Recreation Centre
Ice Arena & Roller Skatium
ROLLER and ICE RENTAL SKATES ARE NOW INCLUDED FREE OF CHARGE!
with the price of admission during ALL SUMMER ROLLER SKATING AND ICE SKATING Public Sessions (excluding the Friday and Saturday Skating and Disco Dance sessions).
***For PUBLIC SKATING and SKATEBOARDING program times, THINK SKATING but phone 595-SWIM for details.
Recreation: Oak Bay 8-21x

Personnel Management Association
presents
HELENE SEITLER-FOGEL
President of The Resource Group, Inc., a management consulting firm specializing in human-resource development programs. She is the most eminent seminar leader in this field in Northwestern Canada and the U.S.
"Improving Managerial Skills"
Especially for the Executive's Secretary and Office Assistant.

MON., SEPT. 11
8:30 A.M. - 4:30 P.M.
at the
PRINCESS MARY REST.
FOR REGISTRATION CALL
Betty Steele "The Bay"
385-1311

Raven's Sunday Buffet Brunch
a beautiful way to ease into the day 11:30-2:30
MAKE YOUR RESERVATIONS NOW FOR OUR
Fashion Show
EVERY THURSDAY 12:00-2:00 P.M.
FEATURING THE
NEW DAWN MODELLING ACADEMY
Winners of 8 trophies and 3 honorable mentions in the International Modelling competition in New York City.
FASHIONS BY:
BROADWAY
COUNTING HOUSE — 636 BROUGHTON ST.
Free covered parking, air conditioned comfort, table telephone service.
Raven's Dining Room and Lounge
345 Quebec Street
Telephone 386-7444
IN HARBOUR TOWERS
ONE BLOCK FROM THE PARLIAMENT BUILDINGS.
8-20

COME OUT TO
Fun City WHERE Fun City
Grand Prix
Dune Buggies
Under the Lights
YOU DRIVE
Go Karts
Bumper Cars
Under the Lights
Ride the Slide — Jump the Moonwalk
Enjoy Mini Golf — Eat Good Food
Open Every Day 10 a.m. to 10 p.m.
Vanalman at Highway 17
Take No. 930 Bus from Downtown B.C. Hydro
8-20

FRIENDS OR FAMILY . . . BRING THE BUNCH
Sunday Brunch
Brunchtime:
Sundays 11:30 A.M. to 2 P.M.
Bring your brood to Sherwood Park Inn this Sunday! Enjoy our delicious buffet brunch of traditional favorites such as eggs, bacon, and sausages, together with some specialties in cold sliced meats, salads, seafoods and desserts.
$4.95 Per Person
CHILDREN 12 AND UNDER ½ PRICE
MAKE YOUR RESERVATIONS NOW
Sherwood Park Inn
386-1422
5-27

A&W
ROOT BEAR POSTERS
(FULL COLOUR 18"x24")
30¢
(PLUS TAX)
8-19x

We'll Show & Tell
#1 Productions
PRESENTS
FALL FASHIONS
AUG. 21st.
BY ALLEY CAT BOUTIQUE
SCORPION MEN'S WEAR

AT THE EMPRESS HOTEL
CRYSTAL BALLROOM
DOORS OPEN 7:30 P.M.
TICKETS $5.00 DOOR PRIZES

NEW LOOK AT
GEORGE'S BAVARIAN
DINING LOUNGE
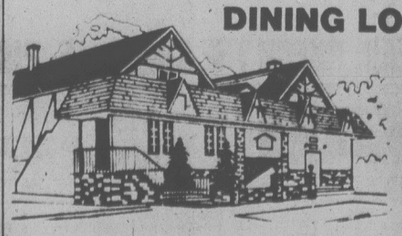
★ RESERVE FOR SPECIAL FAMILY SUNDAY DINING WITH SALAD BAR
★ FOR LUNCHEON GEORGE'S FAMOUS SMORGASBORD
Hot Dishes, Changed Daily, PLUS FULL SALAD BAR!
11:30 A.M.-2:30 P.M.
3.95
DINING WITH COMPLETE SALAD BAR!
DAILY EXCEPT SAT.
DINE AND DANCE FROM 5 P.M. TO 11 P.M. DAILY
You Will Enjoy DREW SHAND'S PIANO COMBO
IT'S ALL HERE—AT GEORGE'S!
Ample Free Parking
Reservations for dinner are advisable
1021 Pandora Ave. 383-7121
8-17x

James Bay Square
IN THE JAMES BAY SQUARE—CORNER OF SIMCOE AND MENZIES
FREE COVERED PARKING BEHIND SAFEWAY
JAMESTOWNE RESTAURANT
APPETIZERS AND SAVOURIES
BAKED ONION SOUP 1.45
ESCARGOTS 2.45
CAESAR SALAD for two 3.20
BUTTERFLY PRAWNS 2.75
B.B.Q. SPARERIBS 2.25
FRIED CHICKEN WINGS 1.75
SIDE ORDERS ... with meal only
GRILLED FRESH TOMATOES .85
FRIED ONION RINGS .85
GRILLED FRESH MUSHROOMS 1.35
DESSERTS AND BEVERAGES
HOME BAKED APPLE PIE .95
RUM CAKE 1.25
CHEESE CAKE 1.25
ICE CREAM OR SHERBET .75
LIQUOR PARFAIT 1.95
SPANISH COFFEE 1.95
IRISH COFFEE 1.95
TEA or COFFEE .35
DINNERS
All dinners served with our complementary salad bar & baked potato
NEW YORK STEAK 8oz 6.95
12oz. 8.95
STEAK AND LOBSTER 8oz. N.Y. Steak and lobster tail with lemon butter. 9.50
FILET MIGNON 8 oz. 7.95
FILET "EMPRESS" the best, beef tenderloin topped with shrimp & crab meat and mushroom cream sauce. 9.00
RACK OF LAMB baked with mustard and garlic. 6.00
CHICKEN A LA ORANGE half chicken baked with fresh orange, touch of ginger and curacao. 5.50
CHICKEN "LADY SIMCOE" half chicken cooked with bacon, mushrooms and red wine sauce. 5.25
SOLE "MAXIMES" pan fried filet of sole, topped with shrimp & crab meat in a cream sauce. 5.50
B.C. SALMON filet of salmon grilled and served with hollandaise sauce. 5.75
LOBSTER TAILS served with lemon butter. 9.00
SPECIAL ARRANGEMENTS FOR PRIVATE PARTIES OR SOCIAL AFFAIRS. PLEASE CHECK WITH US FOR MENU AND PRICE. LICENSED DINING LOUNGE
JAMES BAY SQUARE 435 SIMCOE STREET, VICTORIA, 385-8268.
ENTRANCE AT THE MALL OR OUTSIDE AT CROFT STREET, CORNER OF SIMCOE.
OPEN FOR LUNCH AND DINNER
LUNCH TUES. to FRI. 11:30 a.m. to 2 p.m. INCLUDING HOLIDAYS
DINNER TUES. to SUN. 5:00 p.m. to 10:00 p.m. INCLUDING HOLIDAYS
CLOSED MONDAY
8-20

Murder Charge Set In Triangle Death

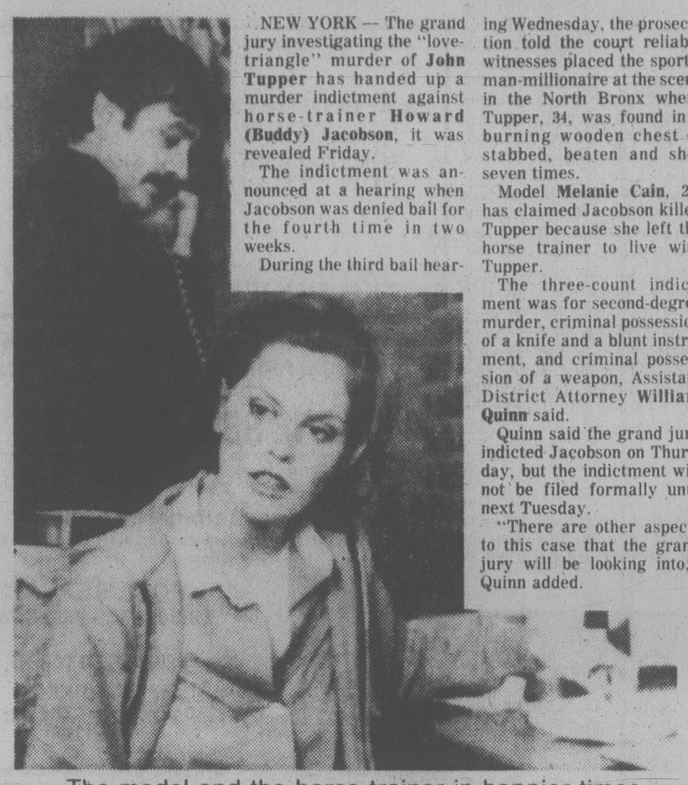

NEW YORK — The grand jury investigating the "love-triangle" murder of **John Tupper** has handed up a murder indictment against horse-trainer **Howard (Buddy) Jacobson**, it was revealed Friday.

The indictment was announced at a hearing when Jacobson was denied bail for the fourth time in two weeks.

During the third bail hearing Wednesday, the prosecution told the court reliable witnesses placed the sportsman-millionaire at the scene in the North Bronx where Tupper, 34, was found in a burning wooden chest — stabbed, beaten and shot seven times.

Model **Melanie Cain**, 23, has claimed Jacobson killed Tupper because she left the horse trainer to live with Tupper.

The three-count indictment was for second-degree murder, criminal possession of a knife and a blunt instrument, and criminal possession of a weapon, Assistant District Attorney **William Quinn** said.

Quinn said the grand jury indicted Jacobson on Thursday, but the indictment will not be filed formally until next Tuesday.

"There are other aspects to this case that the grand jury will be looking into," Quinn added.

The model and the horse-trainer in happier times

BATMAN JAILED

NEW YORK — Assemblyman **David Greenberg**, once Batman of the real-life Batman and Robin police team, was sentenced Friday to two years in prison on mail fraud and obstruction of justice charges.

people

Prince Held In Shooting

BASTIA, Corsica — Prince **Victor-Emmanuel** of Savoy, a well-known member of Europe's jet set, was in police custody today after wounding a young German with a rifle in a squabble over a missing boat.

In his interrogation, the prince of the now defunct kingdom of Savoy said the shooting of **Dirck Geerd Hammer**, 19, was accidental.

Police said Victor-Emmanuel told them the incident started when he noticed that the dinghy moored to his yacht was missing. He then spotted the dinghy attached to another yacht containing a party of Italian tourists.

He chased the yacht in a rowboat, and one of the Italians, identified as **Nicola Bende**, son of a Rome doctor, jumped aboard the craft and a tussle broke out.

There are a lot of
GOOD CARDS
In our Deck

Local news, national news, international news, background analysis, cartoons, recipes, comics, patterns, columnists, financial news, sports, health, music, gardening, entertainment, weather reports and, of course, advertising to mention just a few.

They are some of the many good reasons why over 81% of the households in the Metropolitan area pay to enjoy dependable home delivery of their Victoria Daily Newspaper. They are the same good reasons why your advertisements should be there. Inserted alongside the wealth of news stories and the advertisements of other merchants, large and small, they are welcomed into the house and read at leisure in the relaxed atmosphere of the subscriber's own home.

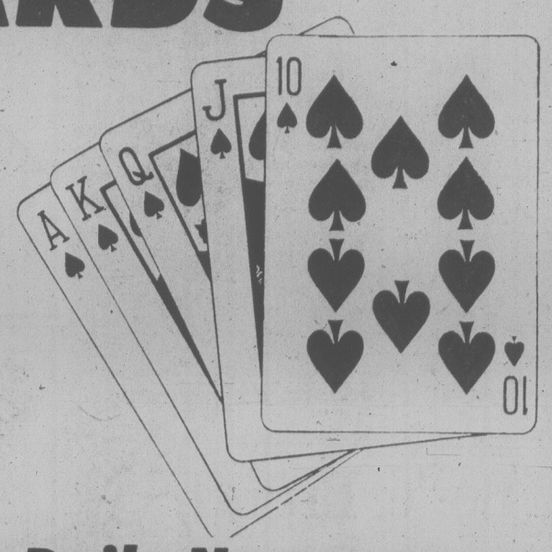

Advertise in Victoria's Daily Newspapers
The Daily Colonist — Victoria Times

A Dream Comes True

WASHINGTON — For **Rosalynn Carter**, it was a dream-come-true.

For the White House staff, it was a perfect 51st birthday "surprise" for the first lady.

"She wanted to do that more than anything in the world," said Mrs. Carter's press secretary, **Mary Hoyt**, after Mrs. Carter spent about half an hour Friday in one of the helium-filled Goodyear blimps often used to provide aerial television coverage of sporting events.

Mrs. Hoyt said Mrs. Carter had wanted a ride in the blimp after daughter **Amy**, 10, raved about her own experience in the lighter-than-air craft. The blimp outing was kept secret from Mrs. Carter until she was packing to leave on a vacation trip to Plains, Ga.

The first lady took the controls of the blimp for a time once the vehicle was aloft over Dulles International Airport and learned to "float it" as it cruised above the Virginia suburbs.

LIGHTFOOT ACQUITTAL APPEALED

TORONTO — Ontario Attorney-General **Roy McMurtry** said Friday he is appealing the acquittal of singer **Gordon Lightfoot** on an impaired driving charge, but the appeal need not hold up other impaired-driving cases.

McMurtry said there need be no delay in other such cases because a ruling by one judge does not bind other judges.

"I can't say what each and every judge will do," he said. "But until there is a ruling from a higher court, it's my feeling that they can proceed with such cases."

Holidays by Wardair

MORE HAWAII via Wardair 747

Intervac warms up winter with the biggest choice ever of low-cost, non-stop ABC flights to the Hawaiian sunshine via Wardair:

- Weekly non-stop flights, October to December, then 3 non-stops every week, January to April, via Wardair 747
- Book just 30 days ahead

One phone call arranges:

- Inter-island transportation to Maui, Kauai, Hawaii and Molokai via HAWAIIAN AIR, Aloha Airlines or Royal Hawaiian Airlines
- Low-cost Hertz or Tropical rent-a-car
- Your accommodation in the islands — hotel or condominium
- Your Wardair flight to Hawaii

JUST BOOK AT LEAST 30 DAYS AHEAD. CHECK THE SCHEDULE, PICK THE DATE, BOOK YOUR FLIGHT.

VANCOUVER TO HAWAII via Wardair 747

PICK YOUR DEPARTURE	PICK ONE OF THESE RETURNS 1 WEEK	2 WEEKS	3 WEEKS	4 WEEKS	LAST BOOKING DATE	FARE PER PERSON
Sun. Oct 15	Oct 22	Oct 29	Nov 5	Nov 12	Fri. Sept 15	$239
Sun. Oct 22	Oct 29	Nov 5	Nov 12	Nov 19	Fri. Sept 22	$239
Sun. Oct 29	Nov 5	Nov 12	Nov 19	Nov 26	Fri. Sept 29	$239
Sun. Nov 5	Nov 12	Nov 19	Nov 26	Dec 3	Fri. Oct 6	$239
Sun. Nov. 12	Nov 19	Nov 26	Dec 3	Dec 10	Fri. Oct 13	$239
Mon. Nov 13	Nov 20	Nov 27	Dec 4	Dec 11	Sat. Oct 14	$239
Sun. Nov 19	Nov 26	Dec 3	Dec 10	Dec 17	Fri. Oct 20	$239
Mon. Nov 20	Nov 27	Dec 4	Dec 11	Dec 18	Sat. Oct 21	$239
Sun. Nov 26	Dec 3	Dec 10	Dec 17	Dec 24	Fri. Oct 27	$219
Mon. Nov 27	Dec 4	Dec 11	Dec 18	—	Sat. Oct 28	$219
Sun. Dec 3	Dec 10	Dec 17	Dec 24	Dec 31	Fri. Nov 3	$219
Mon. Dec 4	Dec 11	Dec 18	—	Jan 1	Sat. Nov 4	$219
Sun. Dec 10	Dec 17	Dec 24	Dec 31	Jan 7	Fri. Nov 10	$219
Mon. Dec 11	Dec 18	—	Jan 1	Jan 8	Sat. Nov 11	$219
Sun. Dec 17	Dec 24	Dec 31	Jan 7	Jan 14	Fri. Nov 17	$279
Mon. Dec 18	—	Jan 1	Jan 8	Jan 15	Sat. Nov 18	$279
Tue. Dec 19	Dec 26	Jan 2	Jan 9	Jan 16	Sat. Nov 18	$279
Sun. Dec 24	Dec 31	Jan 7	Jan 14	Jan 21	Fri. Nov 24	$279
Tue. Dec 26	Jan 2	Jan 9	Jan 16	Jan 23	Sat. Nov 25	$239
Sun. Dec 31	Jan 7	Jan 14	Jan 21	Jan 28	Fri. Dec 1	$249
1979						
Mon. Jan 1	Jan 8	Jan 15	Jan 22	Jan 29	Sat. Dec 2	$239
Tue. Jan 2	Jan 9	Jan 16	Jan 23	Jan 30	Sat. Dec 2	$239
Sun. Jan 7	Jan 14	Jan 21	Jan 28	Feb 4	Fri. Dec 8	$249
Mon. Jan 8	Jan 15	Jan 22	Jan 29	Feb 5	Sat. Dec 9	$239
Tue. Jan 9	Jan 16	Jan 23	Jan 30	Feb 6	Sat. Dec 9	$239
Sun. Jan 14	Jan 21	Jan 28	Feb 4	Feb 11	Fri. Dec 15	$249
Mon. Jan 15	Jan 22	Jan 29	Feb 5	Feb 12	Sat. Dec 16	$239
Tue. Jan 16	Jan 23	Jan 30	Feb 6	Feb 13	Sat. Dec 16	$239
Sun. Jan 21	Jan 28	Feb 4	Feb 11	Feb 18	Fri. Dec 22	$259
Mon. Jan 22	Jan 29	Feb 5	Feb 12	Feb 19	Sat. Dec 23	$249
Tue. Jan 23	Jan 30	Feb 6	Feb 13	Feb 20	Sat. Dec 23	$249
Sun. Jan 28	Feb 4	Feb 11	Feb 18	Feb 25	Fri. Dec 29	$259
Mon. Jan 29	Feb 5	Feb 12	Feb 19	Feb 26	Sat. Dec 30	$249
Tue. Jan 30	Feb 6	Feb 13	Feb 20	Feb 27	Sat. Dec 30	$249

PICK YOUR DEPARTURE	PICK ONE OF THESE RETURNS 1 WEEK	2 WEEKS	3 WEEKS	4 WEEKS	LAST BOOKING DATE	FARE PER PERSON
Sun. Feb 4	Feb 11	Feb 18	Feb 25	Mar 4	Fri. Jan 5	$259
Mon. Feb 5	Feb 12	Feb 19	Feb 26	Mar 5	Sat. Jan 6	$249
Tue. Feb 6	Feb 13	Feb 20	Feb 27	Mar 6	Sat. Jan 6	$249
Sun. Feb 11	Feb 18	Feb 25	Mar 4	Mar 11	Fri. Jan 12	$259
Mon. Feb 12	Feb 19	Feb 26	Mar 5	Mar 12	Sat. Jan 13	$249
Tue. Feb 13	Feb 20	Feb 27	Mar 6	Mar 13	Sat. Jan 13	$249
Sun. Feb 18	Feb 25	Mar 4	Mar 11	Mar 18	Fri. Jan 19	$259
Mon. Feb 19	Feb 26	Mar 5	Mar 12	Mar 19	Sat. Jan 20	$249
Tue. Feb 20	Feb 27	Mar 6	Mar 13	Mar 20	Sat. Jan 20	$249
Sun. Feb 25	Mar 4	Mar 11	Mar 18	Mar 25	Fri. Jan 26	$259
Mon. Feb 26	Mar 5	Mar 12	Mar 19	Mar 26	Sat. Jan 27	$249
Tue. Feb 27	Mar 6	Mar 13	Mar 20	Mar 27	Sat. Jan 27	$249
Sun. Mar 4	Mar 11	Mar 18	Mar 25	Apr 1	Fri. Feb 2	$259
Mon. Mar 5	Mar 12	Mar 19	Mar 26	Apr 2	Sat. Feb 3	$249
Tue. Mar 6	Mar 13	Mar 20	Mar 27	Apr 3	Sat. Feb 3	$249
Sun. Mar 11	Mar 18	Mar 25	Apr 1	Apr 8	Fri. Feb 9	$259
Mon. Mar 12	Mar 19	Mar 26	Apr 2	Apr 9	Sat. Feb 10	$249
Tue. Mar 13	Mar 20	Mar 27	Apr 3	Apr 10	Sat. Feb 10	$249
Sun. Mar 18	Mar 25	Apr 1	Apr 8	Apr 15	Fri. Feb 16	$259
Mon. Mar 19	Mar 26	Apr 2	Apr 9	Apr 16	Sat. Feb 17	$249
Tue. Mar 20	Mar 27	Apr 3	Apr 10	Apr 17	Sat. Feb 17	$249
Sun. Mar 25	Apr 1	Apr 8	Apr 15	Apr 22	Fri. Feb 23	$259
Mon. Mar 26	Apr 2	Apr 9	Apr 16	Apr 23	Sat. Feb 24	$249
Tue. Mar 27	Apr 3	Apr 10	Apr 17	Apr 24	Sat. Feb 24	$249
Sun. Apr 1	Apr 8	Apr 15	Apr 22	Apr 29	Fri. Mar 2	$249
Mon. Apr 2	Apr 9	Apr 16	Apr 23	Apr 30	Sat. Mar 3	$239
Tue. Apr 3	Apr 10	Apr 17	Apr 24	—	Sat. Mar 3	$249
Sun. Apr 8	Apr 15	Apr 22	Apr 29	—	Fri. Mar 9	$249
Mon. Apr 9	Apr 16	Apr 23	Apr 30	—	Sat. Mar 10	$239
Tue. Apr 10	Apr 17	Apr 24	—	—	Sat. Mar 10	$239
Sun. Apr 15	Apr 22	Apr 29	—	—	Fri. Mar 16	$249
Mon. Apr 16	Apr 23	Apr 30	—	—	Sat. Mar 17	$239
Tue. Apr 17	Apr 24	—	—	—	Sat. Mar 17	$239
Sun. Apr 22	Apr 29	—	—	—	Fri. Mar 23	$249
Mon. Apr 23	Apr 30	—	—	—	Sat. Mar 24	$239

This is Wardair's operating schedule. Please check individual flight availabilities with a travel agent or Intervac, as some flights may be sold out.

All Advance Booking Charter flights are approved by the Canadian Transport Commission. $50 non-refundable deposit is payable at time of booking with balance payable 42 days before departure. If you book from 42 – 30 days ahead, full payment, including a $50 non-refundable deposit, must be made at time of booking. Ask about Intervac's Fare Protection Insurance for just $8 per person. Not included: $8 Canadian transportation tax, $3.50 (Cdn.) U.S. Airport Departure Tax. A passport, social insurance or birth certificate number is required for each passenger at time of booking.

SEE A TRAVEL AGENT

or call Intervac (Vancouver)

669-3355

INTERVAC HOURS:
Mon.-Fri. 8-6 pm;
Sat. 9-5 pm;
Sunday closed.

Wardair
25 years of service
1953-1978

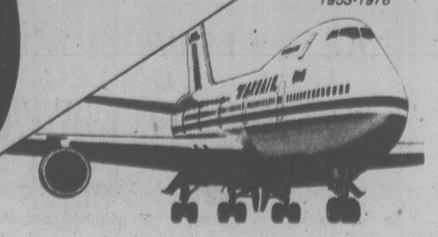

Intervac
A Wardair Company

OXFORD FOODS
271 COOK STREET

We reserve the right to limit quantities
Prices Effective Sun., Aug. 20 to Tues., Aug. 22.

BONUS WHOLE CHICKEN 3¼-lb. tin 1.59

M.J.B. INSTANT COFFEE 10-oz. jar 3.69

BONUS CORNED BEEF 12-oz. tin 89¢

MAGIC MILK POWDER 3-lb. pkg. 2.99

Lynn Valley APRICOTS 2 14-oz. tins 79¢

AYLMER TOMATOES 28-oz. tin 49¢

McVITIES DIGESTIVE BISCUITS 14-oz. pkg. 79¢

DOVE DISH LIQUID 32-oz. btl. 99¢

8-20

Divided French have blissful union

By JIM BROWNING

PARIS — The French are famous for their individuality.

Charles de Gaulle used to lament that it was impossible to organize anything in a country that produces 300 different kinds of cheese, and politicians complain that there are as many different political parties as there are voters.

Every year, however, these individualists can be counted on to do one thing in blissful unison. They leave on vacation at the same time, in the same direction, and on the same roads.

In no other country, with the possible exception of Belgium, is the month-long summer vacation such a national institution. This year, a record 3 million cars hit the roads July 1, which was not only the first day of the summer season but also the first day of school vacation, and the first Saturday of the month. Most of them headed southwest toward Spain and the Atlantic Ocean, southeast to the Riviera, or northwest to Brittany.

For the first time, however, police reported that major traffic jams and tie-ups had been avoided. A new traffic planning system, inaugurated two years ago, had its first major success in persuading people to leave either before or after the Saturday morning rush, and to take alternate routes.

One foreigner was shaken to be informed that in his apartment building in Paris the hot water is turned off in August, because everyone but him would be away. The landlord, surprised that the foreigner was in town, finally agreed to install a separate water heater in his apartment.

The French government has no illusions about ending the summer vacation tradition. But in the face of reports from planners that the roads and beaches are being overwhelmed, officials have stepped up efforts to manage the situation by:

- Staggering vacations.
- Traffic planning. Planners discovered that three-quarters of vacationers decide the day and hour of their departure months in advance. They launched an extensive radio campaign telling people when not to leave and even arranged to let children out of school on Friday, June 30, if their parents would leave that day.
- Auto route construction. The first sections of an ambitious new superhighway system, aimed both at improving travel speed and developing France's long-neglected regions, are being completed. With the completion of an auto route across the Pyrenees Mountains to Spain, it now is possible to drive from Denmark to Barcelona without a stop light.

After braving the traffic, therefore, millions of eager vacationers will be found lying shoulder-to-shoulder on the beaches in July and August avidly tanning themselves and getting sand in the works of the summer's best-selling authors.

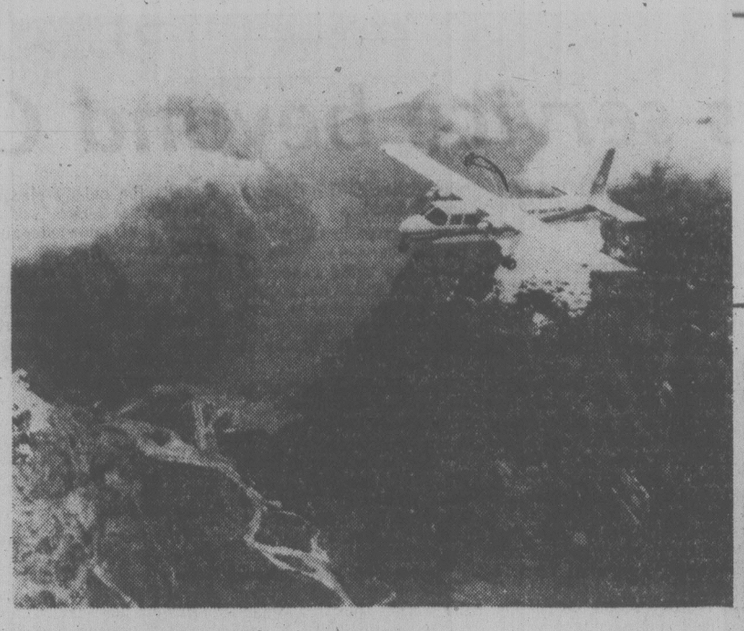

One of the thrills of a Queenstown visit is an air view of New Zealand's Southern Alps — and the pilot's guiding of the small craft between the peaks.

New Zealand promise

Hospitality flows with scenic beauty

By JOHN PINKERMAN

QUEENSTOWN, New Zealand — Some visitors will say that there is more to do and see in and around this southern lakeside city of New Zealand's South Island than in every other place in New Zealand combined.

They may be right. More than that, the people of this friendly resort alongside Lake Wakatipu, will keep you busy. If, for instance, after a long day of sight-seeing you decide to stroll along the lake, watch the ducks, the gulls and the trout, then sit on a lakeside bench to reflect on the wonders you have seen during the day — beware.

The chances are that while you're gazing at the snowcapped Remarkables (mountains) to the east, a Queenstowner will come along — somebody like Mr. and Mrs. Bill Elliott — and mistake your quiet contemplation for loneliness. They will urge you, a complete stranger, to go home with them for evening tea.

However, when you are not being delunged with such displays of simple hospitality, there are varied attractions to see.

There is the ski plane trip to a glacier. And the thrilling air trip to Milford Sound to the west. The tiny plane will thread its way between peaks of the Southern Alps, giving you a spectacular view of hundreds of fiords to match anything you might have seen in Norway.

If the weather is right — and it switches from clear to foggy by the minute — you will land on a spit at remote Milford Sound Hotel. You can stay there overnight if you wish, but the sights from aloft are so breathtaking that you may want to get along with the return trip immediately. The Remarkables are remarkable, but the Southern Alps are sensational.

There are other things to do here, too. The bus trip to Coronet Peak, at 5,413 feet, offers a panoramic view of several sheep stations (ranches) below, thousands of sheep grazing peacefully on the ultra-green grasses that are a part of New Zealand.

There is an all-day van ride, also, to a remote grove along the Shotover River, that may rattle your bones a bit but is a true experience in the outdoors. The trip takes you to what the tourism people call "Skipper's and Beyond."

You will see long-abandoned gold mines, explored soon after the California Gold Rush in the mid-19th century.

There still are miners scratching out a living, panning in the Shotover, and there are spectacular rock formations. Deep into the boondocks is a suspension bridge over the river, and you wonder how anybody ever lugged the steel so far into no-man's-land.

At "Beyond," you pause half an hour or more for tea and cookies. Your driver, Kevin Pitfield, will gather wood from nearby, start a fire, take water from the Shotover, and boil "Billy tea" in the blackest pot you've ever seen. However, the tea will be the best you've ever tasted, and the friendliness generated as you sit on tree stumps or logs and exchange ohs and ahs about the scenery will make for a delightful experience.

On your trip back you may see tourists shooting the rapids on the Shotover, you will get another view of Coronet Peak and you will be weary on arriving back in Queenstown.

There are more things to do on the morrow. There is a boat ride to Walter Peak Sheep Station. At Walter Pea, a ranch of 64,000 acres, you will see some of the 6,500 sheep and 3,500 cattle there, and watch dogs maneouver sheep with great skill.

Back in Queenstown there are half a dozen more excursions you can plan for the next day, or stroll the few streets of the city, encountering more of New Zealand's friendly people.

Cuisine wins recognition

The Miller Howe Hotel, in an idyllic setting overlooking Lake Windermere, is famous for its fine food. This year, it has accomplished the rare feat of being the only establishment to be given three distinctions in The Good Food Guide, 1978.

The Miller Howe, expertly run by John Tovey, has achieved its distinctions for "unusual skill, imagination and energy in a chef or team"; for having a well-kept table and being a hotel where it is a pleasure to stay more than a night or two"; and for a "wine list and service out of the usual run."

John Tovey, whose 13-bedroom hotel has a 70-seat dining room, is not open for lunch, and does not give his guests a choice at dinner — at least, not until the puddings. Dinner guests in the dining room above the lake are confronted with a five-course bill of fare, at around $18 excluding wines, and there are very few complaints from the customers from many lands. French onion tart, cheese and herb pate in puff pastry cornet, tomato and orange salad with burgundy and cranberry sauce, and damson farmhouse pie are among the items guests are likely to greet enthusiastically.

REGAL HOLIDAY TRAVEL

THANKSGIVING IN SEATTLE

CAN. $85 DBL./TWIN

DEPARTS FROM VICTORIA

OCT. 7th

3 DAYS/2 NIGHTS — INCLUDES:
- Round trip transportation by motorcoach
- Accommodation and state tax
- King Tut admission and transfers
- Transportation to two shopping centres
- *Regal Holiday Travel escort service

386-8884
760 BROUGHTON ST. 8-20

BASTION THEATRE'S
"LONDON LIMELIGHT"
THEATRE TOUR

Oct. 21st - Nov. 5th

from $984.00

Bastion Theatre and Budget Travel have arranged an attractive two week London Package for this fall. The inclusive price from Victoria.

Price Includes:
- Return Air Canada flight from Victoria to London
- 7 or 14 nights London Hotel accommodation
- 5 theatre tickets to London Theatres
- All day sightseeing and visit to "London Experience".
- Transfer arrangements from London Airport to hotel, return
- Season ticket subscription to the Bastion Theatre Production for the 1978/79 season.

Full colour brochure with complete details available on request.

BUDGET TRAVEL LTD.
641 JOHNSON ST.
VICTORIA, B.C. 384-7121
8-20

RENO
7-DAY BUS HOLIDAY

Have you heard the word? "Unbeatable!" That's the value you get on our fabulous Reno Packages. 7 fun-filled fully escorted days with many side tours (including Carson City, Virginia City, Lake Tahoe, Sparks, MGM Grand) and valuable casino packages every day. All this and more included in your Holliday fare. And you even have a choice of accommodation to suit your personal requirements. Departs Every Saturday Throughout the Year.

AUG. 26 — JUST A FEW SEATS LEFT
$119 DBL. to $139 TWIN or DBL.
SEPT. 2, 9, 16, 30, OCT. 7, 14, 21, 28

REEF OR FIRESIDE	$129 Tw./Dbl.	JESSIE BECK'S RIVERSIDE	$149 Tw./Dbl.
ARLINGTON PLAZA	$139 Tw./Dbl.	CIRCUS CIRCUS	$159 Tw./Dbl.

DISNEYLAND
10 DAY BUS HOLIDAY

Just a few departures left to take advantage of this excellent value holiday. Phone us for details of the many inclusions.
DEPARTS AUGUST 26, SEPT. 2, 16
FAMILY OF FIVE ..... $185.00 ea.
DBL/TWIN ..... $235.00 ea.

CALIFORNIA-ARIZONA NEVADA BUS TOUR
NOW INCLUDES GRAND CANYON

We've extended this popular tour to 16 days to include a visit to this breathtaking spectacle. Come bus with us on this fully escorted Fun-Sun vacation and see San Francisco, Palm Springs, Phoenix, Disneyland, Las Vegas, Reno and much more. Phone us for detailed itinerary.

Departs Aug. 26, Sept. 16
ea. dbl/twin $429
RENO & LAS VEGAS 9-DAY HOLIDAY
SAN FRANCISCO & RENO 9-DAY HOLIDAY
DEPART SEPT. 23, OCT. 14
DBL/TWIN $215.00

See your travel agent or conta

HOLLIDAY COMPANY
Holliday Company
VICTORIA BRANCH
1394 HILLSIDE
595-3113
Office Open Mon.-Fri. 9-5
8-20

Eaton's Travel

SAIL by the Princess Marguerite to the Tutankhamun Exhibit in Seattle Sept. 4-6th

125.00 per person
(Canadian Funds) based on 2 people sharing

Your Tour Includes:
- 2 night accommodation in Mayflower Park Hotel
- Return transportation on 'Princess Marguerite'
- Buffet dinner and breakfast on 'Princess Marguerite'
- Transport to and from Pier 69 to your hotel
- Porterage on one piece of luggage per person
- Ticket on Seattle's 'Luv-Run' bus.
- Transport and admission to the King Tutankhamun Exhibit.

Contact Eaton's Travel now for full details and to make your arrangements, in Victoria only, 388-6488.

Eaton's Travel Victoria 388-6488
Third Floor

FOR TRAVEL INSURANCE
P. R. Brown and Sons Ltd.
762 Fort St.
385-3435

IMAGINE!
a caribbean isle for two
exotic fun filled weeks

Sept. 23

from $659* inclusive ...

Strand Holidays
Go for the value.

other departures Oct. 7, 21, Nov. 4, 18, Dec. 2

features included:
* 2 round trip chartered jet from Vancouver to Montego Bay, with free inflight meals and bar service
* transfers to Seawind Beach Resort
* fourteen nights accommodation in air conditioned room with private bath (based on two sharing).
* complete program of activities and evening entertainment with resident social director. More fun with free minibus to Montego Bay.
* Full breakfast daily
* AND NO TIPPING!

don't imagine!
book right now

Thomas Cook
The trusted name in travel. Everywhere.
1322 Douglas St., Victoria V8W 2E8 388-7811
416 Seymour St., Vancouver V6B 3H1 688-0231

Space at this price is limited, may not be available on all departures, is subjected to availability at any time through circumstance or at Strand's discretion. Unless otherwise stated all prices quoted are per person double occupancy plus taxes. Prices are quoted in Canadian Dollars based on tariffs and exchange rates as of November 1977 and are subject to change and surcharges to the passengers with or without notice at before or after time of payment in the event of any changes therein.

DIRECT BUS
TO VANCOUVER AIRPORT
FROM DOWNTOWN VICTORIA
WITH CONVAIR COACH LINES
386-8758
8-20x

BRITAIN
CHRISTMAS CHARTERS

VANCOUVER—LONDON
December 12-January 3 ..... $419
December 19-January 2 ..... $419
December 20-January 4 ..... $419
VANCOUVER-GLASGOW
December 19-January 10 ..... $411
8-20

WILLIS TRAVEL SERVICE
385-1533 578 Yates St., Victoria, B.C. 385-4312

B.C. PARLOUR CAR TOURS

SAN FRANCISCO, DISNEYLAND AND LAS VEGAS
SEPTEMBER 18 13 DAYS
Highlights include a San Francisco Bay cruise, the charming "Danish" Solvang, San Juan Bautista, Santa Barbara Mission, Disneyland, Las Vegas, Reno and time for shopping in Portland.

NORTHERN VANCOUVER ISLAND
SEPTEMBER 26 7 DAYS
Join the hundreds of visitors from out of province who are flying in to take this spectacular tour. Cruise Muchalat Arm to Friendly Cove, visit Sointula and Alert Bay and sail the Inside Passage from Beaver Cove to Kelsey Bay — all included in this 7 day holiday.

PALM SPRINGS AND SANTA CATALINA ISLAND
OCTOBER 23 14 DAYS
Palm Springs, Disneyland, "Queen Mary", San Francisco and a full day cruise/tour to Santa Catalina Island are included in this relaxing tour plus Monterey, Solvang and the Redwoods.

CASCADES AND OKANAGAN FALL FOLIAGE
OCTOBER 7 4 DAYS
A leisurely Thanksgiving weekend tour which includes a cruise on Shuswap Lake.

CHRISTMAS — DISNEYLAND
DECEMBER 22 10 DAYS

CHRISTMAS IN THE CARIBOO
DECEMBER 24 4 DAYS

PASADENA ROSE PARADE
DECEMBER 27 12 DAYS

FOR RESERVATIONS, INFORMATION OR BROCHURES CALL YOUR TRAVEL AGENT OR
BRITISH COLUMBIA PARLOUR CAR TOURS LTD.
912 DOUGLAS STREET 385-2467
8-20x

Cruise with the Love Boats

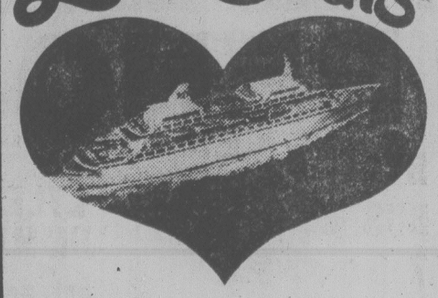

SUNFLIGHT MEXICAN RIVIERA

Spend 7 days in Acapulco and cruise 7 days along the Mexican Riviera from $1059

Departures SATURDAYS October 7, 21; November 4, 18; December 2 and every second Saturday.

Spend your first 7 days at the Torrebianca Hotel in the Bay of Marques soaking up the sun and exploring Acapulco. During your second week cruise 5 ports of the Amigo Country.

Manzanillo or Ixtapa, Zihuatanejo, Puerto Vallarta, Mazatlan, Cabo San Lucas, using your Love Boat as your hotel.

Sunflight Mexican Riviera includes:
Return air fare by Western Airlines from Vancouver
7 nights in Acapulco
7 nights Cruising

CALL US NOW FOR DETAILS

TOTEM TRAVEL
Hillside 595-1181
Mayfair 386-3277
Duncan Mall 748-2594
Port Alberni 723-8138
8-20

Ritz of the Far East

Swiss offers service beyond Cinderella's dream

By EVELYN KIERAN

Peter Gautschi is general manager of The Peninsula Group of Hotels in the Orient. The Charles Ritz of the Far East. But even 22 years of Hong Kong and other exotic spots have not dimmed his Swiss accent or, best of all, his Swiss hotelier's zeal for perfection.

"A hotel is only as good as its staff," he says. "We are proud of the staff here because they are proud to work here." He paused. "We have never had a problem with petty theft," he continued. "Once, a lady reported that some Kennedy silver dollars she had bought for souveniers were missing.

"There was great consternation among the staff and within 24 hours, they had set a trap, captured the thief and drummed him out of the hotel." He beamed.

The Peninsula is an historical landmark now, its gracious facade facing Hong Kong Harbor protected by law from any massive change.

"This is very nice," Gautschi went on. "But it is very difficult to make money from history."

The Peninsula has long been regarded as one of the last bastions of true service anywhere in the world. Its ratio of staff to guests would send shudders through an accountant's heart. And Gautschi faced the paradoxical problem of trying to maintain the old-line traditions which had built one of the most faithful clienteles in the world, and still show a profit.

"Many people do not like the idea of room boys coming in to bring fresh tea, or to draw a bath. But we must always be ready to provide such service for the guest who wishes it." He sighed a deep Swiss sigh.

"Only recently a guest told me that he was showing the room boy some expensive new shoes he had just bought. The boy took them in hand, admired them properly and asked: 'Would you like me to walk them, sir?' "

The guest had laughed at the incident. But there was a time when such service was taken for granted.

"Take the matter of soap. Why should you have to use a soap I choose? Even if I choose a fine French soap, perhaps it has a fragrance you don't like.

"So we offer each guest a choice of soap from all over the world. This is a small thing, but we think it's important." He smiled.

"Take this restaurant now."

We were lunching at Gaddi's the quietly elegant spot which is the hands-down favorite of knowledgeable travellers in the Orient. "It is very nice." The Swiss shoulders gave a slightly deprecating shrug. We looked about at the rich, simple room, filled with a smart, well-dressed crowd. The tables were large, far apart, covered in immaculate linen, centered with silver bowls of flowers. The crystal gleamed, the napkins were properly starched — even the menu was a work of art. Three star.

"This year we celebrate our 50th anniversary, and it is time for new air. Nothing too elaborate," he went on. "After all, the wealthy Chinese or European merchant who dines here does not wish to pay for this (he picked up an almost translucent china plate), he wishes to pay for this," he said, indicating the salad in front of us.

"Every year, we bring a great French chef from Lyons. We entertain him, tell him our problems, take him to our markets. Then he goes to work and creats new dishes for all our clientele. This (indicating the salad) is adapted from the nouvelle cuisine, yet is totally comprehensible to the Oriental mind."

The salad, seemingly simple, was a celestial combination of endive, mushrooms, tender little tomatoes topped with plump medallions of breast of pigeon and dressed with a light oil and vinegar. Delicious. "It is this always being aware, always anticipating, that makes a hotel really memorable."

"What of the other hotels in the Peninsula group?" We asked. "Will they come up to the standards you have set here?"

"It of course will take a little time," he replied. "Naturally we are striving to establish a reputation for Peninsula service everywhere we go.

"We are adding a new wing to the Marco Polo in Singapore."

"You must come to Manila." Gautschi expanded hospitality. "There is a beautiful hotel." He told briefly of plans for the birthday party of the Hong Kong Peninsula — a party for a very special guest list to celebrate the 50 years passed and the 50 still to come.

Service, beyond Cinderella's dream, satisfaction of every creature whim, pure pleasure — for a little while, at least.

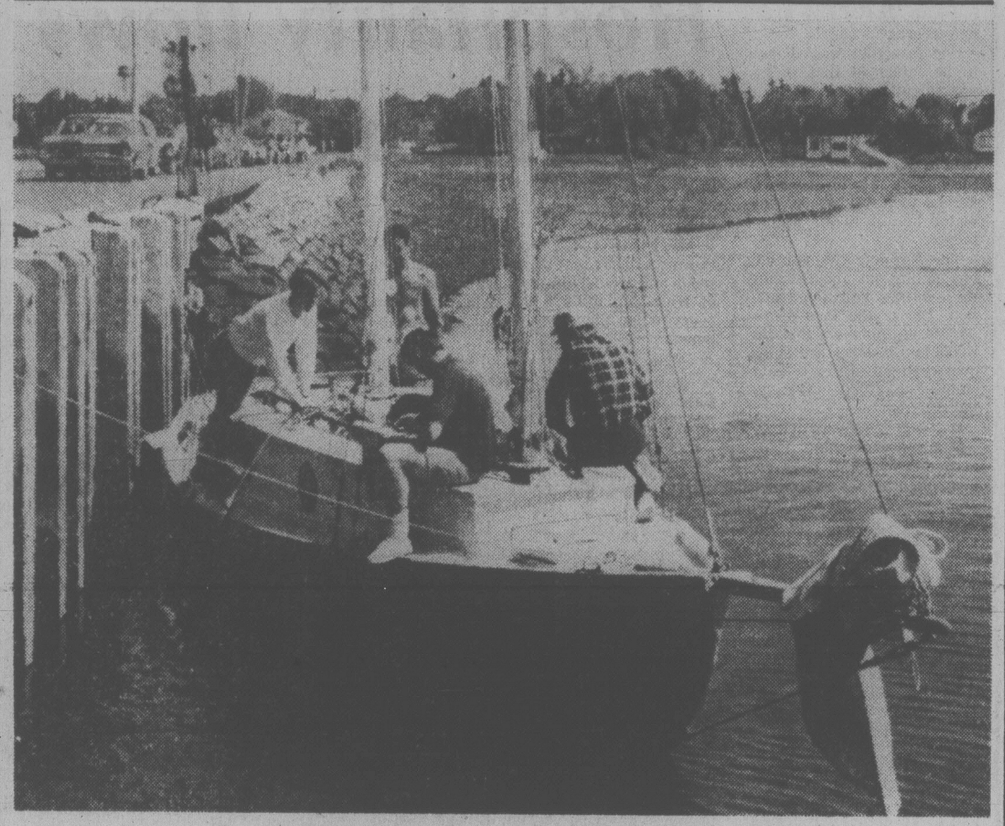

Favorite fishing retreat for Mr. Canada

One of the favorite holiday retreats of John Fisher, known to many as Mr. Canada, is the Chignecto land connecting Nova Scotia with New Brunswich. Shediac, holiday and lobster fishing centre, is one of his favorite spots on Chignecto.

Air group polishing image

GENEVA — As summer vacations and bargain-basement transatlantic fares bring soaring business for airlines, the International Air Transport Association (IATA) is struggling to overcome an image that it is little more than a fare-setting cartel.

IATA, as the trade association of the international carriers is known, had a stronghold on international air fares for most of its 32-year history. Stability, not price competition, resulted.

But Freddie Laker, fare-slashing head of England's Laker Airways, and the United States Civil Aeronautics Board's desire for competition in the industry shattered IATA's domination over international fares and opened the way for deep discounts for passengers. IATA was sidestepped by bilateral agreements between the U.S. and other governments, which in the past had not embraced competitive fares.

But IATA is fighting back. Representatives of five of the 106 member airlines from 90 nations have drafted a reorganization plan that would continue to have the association co-ordinate safety, technical and legal services. Membership in a second category, negotiating passenger and cargo tariffs, would be optional.

The result may reinforce the low-fare trend. But Knut Hammarskjold, director general of the Geneva—and Montreal—based IATA, said in an interview the industry would be able to cope.

"There will be no revolution," he said.

Fares on the North Atlantic routes, the biggest market in international aviation, have been open since last September because the aeronautics board rejected the latest agreement negotiated under IATA auspices.

Laker's Skytrain, first-come-first-served jet service between New York and London costs $237 roundtrip. Regular economy fare for that roundtrip based on the IATA agreement is $626. Group and excursion fares range from $382 to $541.

NEW ZEALAND
$1013 From Victoria Return
AUSTRALIA
$1196 From Victoria Return
8-20
WILLIS
TRAVEL SERVICE
578 Yates 385-4312
Opposite Post Office
for Personalized Service

TRAVELLING COMPANION
Required for one of Traveleyden's clients who wishes to be away over Christmas and New Year's. Please call us.
traveleyden
388-4201 768 FORT ST.
8-20x

BC Travel 385-4732
AMITY TOURS LTD.
Deluxe, Owner-Escorted coach tours
A Registered Tour Operator
SUPER HOLIDAYS THIS AUTUMN
MAKE YOUR CHOICE EARLY — NOW FILLING RAPIDLY
PALM SPRINGS-DEATH VALLEY
Double $435 ea. Oct. 19 to Nov. 1 (14 days) Twin $450 ea.
One of the most pleasant months of the year in this area, we soak in the sun and swim in the hotel pools. Five nights in downtown Palm Springs (a very important consideration). Sightseeing and day trips included. Visit Death Valley for 2 nights and Scotty's Castle, dine at San Gorgonios (included) and RELAX.
BAJA CALIFORNIA
Double $810 ea. Nov. 13-30 (18 days) Twin $830 ea.
This will be our third departure to Baja, in sunny Mexico, an adventure that has drawn considerable approval from our two previous tours. Visit this land of unusual beauty, share in the experience of a different culture and friendly people in an area not yet spoiled by massive tourism. Our experience has been entirely pleasant, removing doubt amongst our travellers about touring in Mexico (no sickness, no incident). Book early and join us — our price includes most meals while in Mexico, air fares and government taxes.
DAY TOURS: RESERVED SEATS — FULLY ESCORTED
New rates include Senior Citizens and group discounts. Please phone 388-4131 or call in at our office 1114 Langley St. and reserve your seat early on the following tours:
CATHEDRAL GROVE/QUALICUM AUG. 24
SALTSPRING ISLAND AUG. 30, SEPT. 20
SQUAMISH/SHANNON FALLS SEPT. 12
HARRISON HOT SPRINGS SEPT. 19
MT. BAKER SEPT. 26
COME AND SEE US!
We're small enough to know YOU, large enough to serve YOU
10 Years in Victoria
DETAILED ITINERARIES AVAILABLE ON ALL TOURS
319 Yarrow Bldg. 645 FORT ST. 385-4732
8-20 Hours 9:30 to 12 and 2 to 5 Mon.-Fri.

RENO
BY BUS 7 DAYS
with LYLE JIMMY or BRIAN
Ask about the many inclusions.
Departs Duncan or Victoria weekly.
Aug. 26, Sept. 2, 9, 16, 23, 30.
Oct. 7, 14, 21, 28, Nov. 4, 11, 18.
Dec. 2, 23, 30.
DISNEYLAND
Watson and Ash Bus
Drivers: Lyle Mickelson, Jimmy Howell or Brian Witton. Escort: Sheila Goff. Inclusions: hotel, transportation on air-conditioned bus, excursions and admissions to Disneyland (15 attractions), Universal Studios, San Diego Zoo, Tijuana, side trips and a super party at the Quality Inn.
SHEILA TOUR MANAGER
DEPARTS FROM VICTORIA and DUNCAN
Sept. 9, Dec. 22
ARIZONA GRAND CANYON
18 days — departs Sept. 8, 29
RENO BY AIR 3, 4 or 7 nights Vancouver or Victoria departures.
HAWAII 14 nights, one or two island with or without accommodation from Vancouver via PWA or CP.
call your travel agent or
382-4271
Sunrise Holidays Ltd.
2620 Quadra St.
Victoria
SUNRISE HOLIDAYS
8-29x

CANBERRA
P&O
WORLD CRUISE
—88 Days—
Sail: January 6, 1979
7-22 Limited Space!
WILLIS
TRAVEL SERVICE
578 Yates 385-4312
Opposite Post Office
for Personalized Service

21-DAY
NEW ZEALAND
SCENIC ADVENTURE
4 SPECIAL ALL-INCLUSIVE
GROUP DEPARTURES FROM VICTORIA
TOUR 'A' NOV. 03-NOV. 23, 1978
TOUR 'B' JAN. 07-JAN. 27, 1979
TOUR 'C' FEB. 06-FEB. 26, 1979
TOUR 'D' MAR. 06-MAR. 26, 1979
$1969 (Sharing Twin)
Once again this year we have arranged 4 special group tours to the South Pacific and the scenic wonderland of New Zealand.
EACH TOUR INCLUDES:
Round trip air flights Victoria-to New Zealand, fully escorted deluxe coach tour of North and South islands of New Zealand, all meals on coach tour, sightseeing tour escort on coach tour, taxes, transfers, baggage handling.
OPTIONAL TOURS
Optional tour extensions to Australia and Fiji.
For complete information ask for our detailed brochure.
8-13
BUDGET TRAVEL LTD.
641 JOHNSON ST., VICTORIA, B.C.
384-7121

LUGGAGE WHEEL KITS
$10.00
Adapts to most suitcases
McMartins
1605 Douglas St.

Jus-Rite PHOTOS
5 MINUTE PASSPORT PHOTOS
COLOUR AND BLACK AND WHITE
716 YATES ST.
TOWN and COUNTRY
HILLSIDE
BEACON AVE., SIDNEY
Jus-Rite PHOTOS

THE GEORGE INN
at Qualicum Beach
"MINI-HOLIDAY"
$45.00 Per Person Includes —
Based on Double Occupancy
• Accommodation Fri. and Sat.
• Saturday and Sunday Breakfasts
• Lunch, Dinner and Dance Sat.
Indoor Pool—Sauna
Golf—Tennis
Convention Facilities
Meetings and Banquet Rooms
For Information:
Phone 752-9238
or Box 327
Qualicum Beach, B.C.

CAPITAL TOURS
SUPERENO TOURS
$159 per person sharing Double room $169 Twin $215 Sgl.
Once again we're happy to repeat our Reno Tours staying at the popular, hospitable, International Dunes at Eugene and the deluxe Onslow in downtown Reno, with no price increase for this season. Our amiable escorts: June, Les, Larry and Mary and drivers: Wally, Wayne and Bob, will be on the job to assure you of a happy Reno Holiday, with the company you can count on.
KING TUTANKHAMUN
Sept. 14 and 21 Thurs. to Sat. $85 Dbl. $95 Twin $115 Sgl.
An opportunity to view these spectacular 3,000 year old treasures, discovered in 1922 and now presented in North America for the first and perhaps, the only, time. The opportunity of a life time. Combine this with a visit to the Seattle Art Museum and plenty of time to shop Seattle from the conveniently located "Roosevelt" Hotel. Climax this with a cruise aboard the Princess Marguerite to Victoria and you've got just a great "little" holiday. An optional tour for a "Salmon Bake" on Blake Island's Tillicum Village also available.
MARITIMES COLORAMA
Sept. 29 to oct. 16 18 Exciting Days $975 Dbl. $995 Twin
The colorful beauty of the Maritime Provinces and the New England States, at this time of year, is legend. If you haven't seen them at this "right time", you should. Professionally guided tours of Ottawa, Montreal, Quebec City and Halifax (Peggy's Cove) and a day at famous Niagara Falls make this a most interesting tour.
GRAND CANYON TOUR
Sept. 16-29 2 Inspiring Weeks $435 Dbl. $445 Twin
We can't afford a full verbal description of this fabulous tour, taking in Bryce, Zion and the North and South Rims of the Grand Canyons, Salt Lake City, Reno and Las Vegas. But, we'll be happy to mail you our detailed brochure with full information. Phone in. We'll do the rest.
PACIFIC PANORAMA
OCT. 7-20 $435 Dbl. $445 Twin
2 weeks to the "Sunny South".
Another "right time of year" experience, offering some entirely new sights and experiences in "Sun Country": a River Boat Ride on the Rogue and a Scenic Train Ride on the Skunk, for starters. Avoid the bustling cities and enjoy the lovely coastal areas and the countryside. Low daily mileages arranged for maximum relaxation.
Call the holiday numbers
384-1432
384-5612 8-12
Capital Tours
215-645 Fort Street, Victoria
2nd Floor, Yarrow Bldg.

Caribbean Party Cruise.
Ship to shore, it's a party all the way.
Take a two-week cruise — visit 11 ports: Montego Bay, Santo Domingo, San Juan, St. Thomas, Antigua, St. Lucia, Barbados, Trinidad, Caracas, Curacao, Aruba.
Or take the full two week cruise hitting all eleven ports. Whichever one you choose, it's a party all the way!
One low price includes: Round trip jet flight with in-flight meals. Modern air-conditioned cabin with private shower. Full breakfast, lunch and dinner daily. Plus all transfers and baggage handling.
TWO WEEKS FROM $969.* INCLUDING RETURN AIRFARE FROM VANCOUVER. DEPARTURES EVERY OTHER THURSDAY, NOVEMBER—APRIL.
* Space at this price is limited, may not be available on all departures, is subject to availability at time of booking and is sold on a first come first serve basis. Space at this price, or lower, may be available at any time through circumstances or at Strand's discretion. Unless otherwise stated, all prices quoted are per person double occupancy, plus taxes.
Strand Cruises
Go for the value.
384-7108
FOUR SEASONS TRAVEL 212 - 620 VIEW ST.

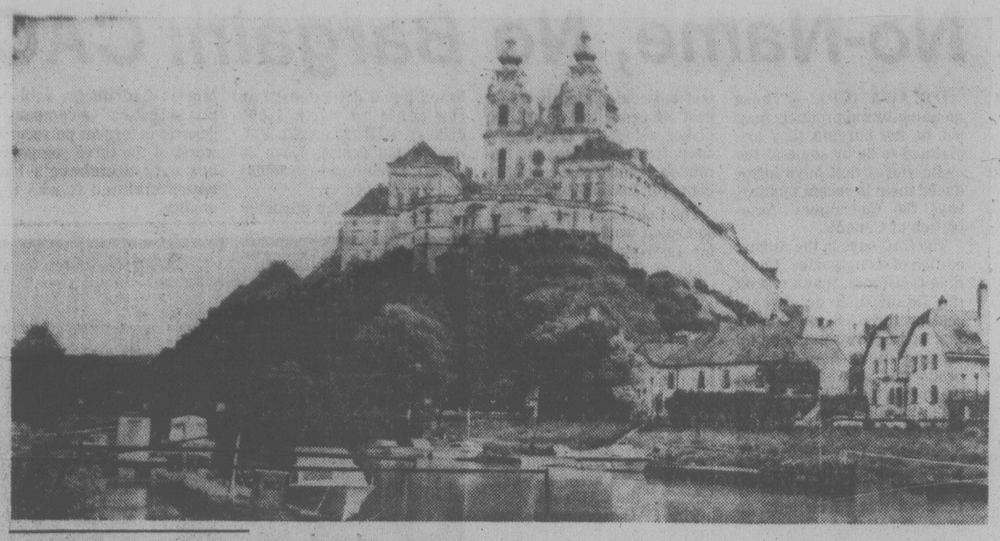

Benedictine Melk Abbey sits atop small rise overlooking Danube

Austria boasts one of finest baroque abbeys

By MARGARET NESS

ST. FLORIAN — Three of Austria's most famous monastaries can readily be visited using Linz and Vienna as pivots and including a Danube cruise.

Swissair has a Toronto-Montreal flight to Linz, and from there you can take a day to drive about 80 kilometres to the baroque Augustinian monastery of St. Florian. Then a morning train from Linz brings you to Melk Abbey, the Benedictine abbey on the Danube regarded as one of the world's finest baroque abbeys. Three hours later you board a Danube steamer to Vienna. Once there it's only some 13 kilometres to the Augustine abbey of Klosterneuberg.

All three abbeys were originally built in the Gothic style during medieval times when they were a powerful force in the area. They were exceedingly wealthy then from their vineyards, royal patronage and gifts from the pilgrims.

Later, when the original abbeys were destroyed by fires or other disasters, the abbots rebuilt in the grandiose baroque style and included lavishly decorated wings to house the emperor, should he visit.

Melk Abbey is situated on a narrow ridge dropping down steeply to the town, which was first mentioned in an official document in 831. The monastery was strongly fortified in the 14th century and withstood peasant revolts and attacks from Hungarians and Turks. Finally the old edifice was pulled down and the present beautiful baroque one was erected in 16 years (1702-18). The imaginative architect was the famous Jakob Prendtauer who also had a hand in building the present St. Florian's abbey.

The Melk complex is built around a series of inner courts to include a church, a school, the monks' quarters and the long wing which includes the fabulous library and the emperor's suite of rooms.

The galleried library contains more than 80,000 volumes and 2,000 hand-written manuscripts, among them one from the ninth century. Its history-of-man painted ceiling, finished in 1755, is still the bright, untouched original.

The basilica church has a 200-foot-high dome and a handsome circular staircase leading up six floors to one of the tower bells. Outside the church is a railed wall around the last inner courtyard. From there is a splendid view of the Danube and the countryside.

This year the abbey has started a 10-year restoration project and the church towers are partially obscured by scaffolding.

St. Florian's Augustine monastery and pilgrimage church were also rebuilt in the 18th century. Just as at Melk, a series of apartments was arranged for the emperor.

St. Florian's library, while not as astonishingly ornate as Melk's, has even more books, 130,000. Several hand-written manuscripts from the 11th and 12th centuries are on display.

In one special room is a 16th-century altar made for the original Gothic church with eight amazingly brilliant and unusual scenes from the Passion of Christ.

Many tourists are drawn to St. Florian's because of its association with the famous 19th-century musician, Anton Bruckner, who was a choir boy, then teacher and later organist here. In one special room are some of his furniture, piano and the bed in which he died in Vienna. He is buried in the crypt under "his" organ.

The monastery at Klosterneuburg also has its monastic area, church and imperial suites. But the main feature here is the Verdun altar. It's the work of Nikolas from Verdun, France, who spent 10 years here (until 1181) creating the three rows of copper and enamel scenes from the *Bible*. Such scenes were the medieval method of teaching people, most of whom could not read. The upper row tells biblical stories before the laws of Moses, the bottom row is after the laws and the centre row is the life of Christ.

Tourists wishing to visit these monasteries should inquire about the times guided tours are given as no one is allowed to wander through the complexes without a guide.

Air fare cheap to Europe, but costs killing visitors

Travel Tips

By STAN DELAPLANE

As Dutch uncles are fond of telling children here: "A herring a day keeps the doctor away."

The frigid North Sea threatens the Netherlands but it's also a salty supermarket. We've been stuffed with smoked eels and steamed mussels. Zeeland oysters, lobster and sole cooked a dozen ways.

It's the summer season. All Europe is crowded with Americans, Canadians and Japanese. We compete for rooms with bargain-hunting Europeans. The French hop down to Spain where francs buy more pesetas. Germans take durable westmarks to England and buy shoes and sweaters with the cheaper pound.

The dollar is skidding. While this is a great eating town — the Dutch love food — a good restaurant meal costs about $25. At the gourmet De Dikkert, a restored 17th century windmill, the tab will go $40.

Cheapest thing in town is the Big Mac: $1.65.

★ ★ ★

The endless variety of bargain air fares is what's filling Europe. It's also causing a good deal of grumbling as tourists find the yo-yo dollar won't buy what it used to.

Delft china is expensive. Hand-carved wooden shoes aren't as cute and clever (or as cheap) as they were ten years ago.

Clothing is far more expensive than the United States. The good buy is diamonds which run 20 per cent lower than in America.

★ ★ ★

This is not to bum-rap Amsterdam. You hear the same thing about all Europe from North Americans climbing on and off tour buses.

"Air fares are cheap, but the cost of living here is killing us."

The Netherlands tourist people brought in a covey of American newspaper writers on national Airlines' new flight from New Orleans to Amsterdam. That's more than a lot of other countries are doing.

Tourists press agents are having a rough time.

A man from British Tourist Authority said: "London hotels used to cooperate by giving us complimentary rooms for visiting writers. But not now. Their attitude is: 'Who needs them?' "

★ ★ ★

Among the under-30 kids, Amsterdam has been The Place for marijuana — and hard drugs. The Netherlands police are lenient. And they say you can get high just breathing the air as you walk across Dam Square.

The Square is the Flea Market for the shaggy set. The big event should be next week. Summer backpackers, heading home to school, put up hand-lettered signs and sell their gear at bargain prices. Everything from guitars to pop-top Volkswagen campers.

★ ★ ★

Amsterdam's red light district has been famous in songs and stories on all the ships at sea. Girls are showcased in their windows.

Once the scanty clothing must have been enough to make sailor men clutch their throats. Stagger into the nearest saloon.

But in these days of bikinis, The String and topless shows, they seem overdressed. *Sic transit gloria.* (Or was it Hilda?)

The nudge for the brief encounter: 50 guilders, $25 U.S.

★ ★ ★

When they're not stuffing you with herring, the Dutch turn you over to the Indonesian restaurants. A hangover from the colonial days in what used to be called the Dutch East Indies.

Main dish, of course, is the famous rijsttafel. Waiters in loud flowered vests load the "rice table" with skewered meat and lumpa (something like Chinese egg roll with peanut sauce). Spicy shrimp, meatballs and chicken.

You wash all this down with Dutch gin and cold Amstel or Heineken beers.

★ ★ ★

Chic (but not cheap) is the Black Whale where waiters in baggy fishermen's pants served lunch on pewter plates: red mullet smothered with tiny shrimp, capers and parsley. Absolutely first-class and delicious.

The place is on the waterfront, 16 kilometres out of town at Zaandam. It's a restored 18th century village. Windmills. Sheep wandering on the meadow. Small boats and even a chocolate factory making the breeze smell like an open candy box.

★ ★ ★

The Netherlands gives you 2 guilders to one dollar U.S. This is the first country in the world to print money in Braille.

In the lower left-hand corner of the paper money, there are raised dots the size of the letter o on your telephone. One raised dot, 5 guilders; two dots, 25 guilders.

A big convenience for blind people.

NEW ZEALAND

Nov. 2nd to Nov. 25th
24 days

We have a few more seats on our New Zealand tour visiting Auckland, Waitomo Caves, Rotorua, Chateau, Wanganui, Wellington, Christchurch, Mount Coole, Queenstown, Te Anau, Milford Sound, Invercargill Glaciers, Greymouth, Nelson.

$2398
each of 2

Phone or come in for material.

traveleyden
388-4201 768 FORT ST.
8-20x

WELCOME BACK SUSAN!

BUDGET TRAVEL welcomes back Susan Tooley, one of Victoria's most experienced travel consultants. Susan looks forward to seeing her clients at our new office location.

BUDGET TRAVEL
1066 Douglas St. 384-7121

BOOK NOW! MINI HOLIDAYS
TO RENO OR LAS VEGAS
2, 3 or 4 NIGHTS FROM VICTORIA
WHITTOME'S TRAVEL
J. H. WHITTOME and CO. LTD.
Reliability and Dependability Since 1898
1111 Blanshard, Victoria 388-4271
126 Station St., Duncan 748-8128
8-20

TREASURES OF
KING TUTANKHAMUN
OCTOBER 19, 21, 27 $72.00 each twin 2 DAYS
By popular demand we have added 3 departures, but hurry as space is restricted. For reservations please call:—
BRITISH COLUMBIA PARLOUR CAR TOURS
912 DOUGLAS STREET 8-20 385-2467

BLANEY'S TRAVEL

1978 TERRY SPENCE TOUR

Depart from Victoria on Friday, November 10th, 1978, to Lima, Peru, where your tour of the unknown continent will begin. 17 days discovering Lima, Santiago, Buenos Aires and Rio de Janeiro.

As usual, deluxe hotels and fluent English speaking guide services, will be used.

The price of $1,953.00 Canadian funds, per person, based on two people sharing accommodation, includes all air fares, all hotel accommodation, breakfast each day, all sightseeing tours, all transfers between airports and hotels, all taxes at hotels, and a special luncheon and dinner.

FOR RESERVATIONS AND A BROCHURE, CALL IN AND SEE AN ARRANGER.

BLANEY'S TRAVEL SERVICE LTD.
MEMBER ASTA CANADA
Officially Licensed by the Government of British Columbia
920 DOUGLAS STREET 1503 WILMOT PLACE
382-7254 "The Arrangers" 598-4531

AT LAST!!
LAS VEGAS QUICKTRIP
Leave every Wednesday from Vancouver non-stop for 3 nights.
from $179.00
Leave every Saturday from Vancouver for 4 nights
from $189.00
Effective Oct. 4 through to Nov. 22
INCLUDES: C.P. Air private jet
Hot meals and complimentary bar
Transfers to and from Hotel
Casino package of $100.00
Hotel Accommodations at Showboat
Landmark, Marina or El Morrocco
Book now as they will be taken fastly as it includes hotel and air fare.
BAINS INTERNATIONAL TRAVEL SERVICE LTD.
386-6363 1710 DOUGLAS ST. opp. the Bay 8-20x

THIS WEEK's TRAVEL TIPS
WARDAIR BARBADOS
14 NIGHTS $549
NEW FROM SUNFLIGHT

BARBADOS	$579 for 14 nights from Vancouver
HAWAII	$499 for 14 nights from Vancouver
TAHITI	$899 for 14 nights from Vancouver
ACAPULCO	$579 for 14 nights from Vancouver
CUBA	$759 for 14 nights from Vancouver
MAZATLAN	$419 for 14 nights from Vancouver

STRANDS "GO BANANAS"
14 nights in Montego Bay. A variation of the "Club Med"
$639 Cdn. from Vancouver
WESTERN CANADA TRAVEL SERVICE LTD.
FREE PARKING IN CIVIC PARKADE
729 JOHNSON ST. 8-20x 382-6160

ENJOY THE EXOTIC
ORIENT
WITH BARRY BOWMAN

FELLOW TRAVELLERS:
Our full colour brochure is now available and I'm sure it will excite you, whether you're a seasoned traveller or a first-timer. The people at Totem Travel have created an unusual deluxe tour with something for everyone.
We will stay at the finest hotels, cruise the South China Sea in comfortable air-conditioned outside cabins, and to ensure that all goes smoothly, we will be accompanied by an experienced staff member from Totem Travel.
If you're looking for a great travel experience, I would very much like you to join me this November. Our brochure with all the details is now available.
BARRY BOWMAN
C-FAX 1070
TO RECEIVE YOUR FREE COPY CALL MY FRIENDS AT
TOTEM TRAVEL
Mayfair 386-3277
Mayfair Shopping Centre — Victoria
Duncan Mall 748-2594
Hillside 595-1181
Hillside Shopping Centre - Victoria
Port Alberni 723-8138

GO SUNRISE HOLIDAYS!

RENO!
ONLY ONE HOUR AND 40 MINUTES FROM VICTORIA

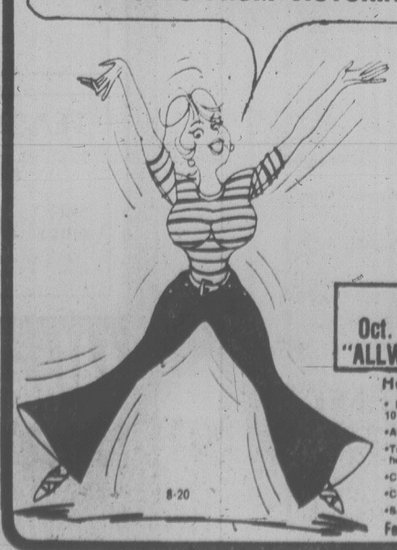

PER PERSON, TWIN or DOUBLE FROM VICTORIA (NON-STOP)	GOLDEN SIERRA	SUNDOWNER	THE MAPES
"WEEKENDER" 3 nights October 5, 12, 19, 26, Nov. 2	$189	$195	$205
"MIDWEEKER" 4 Nights October 1, 8, 15, 22, 29	$199	$205	$215
"WEEKAWAY" 7 nights October 5, 12, 19, 26	$230	$235	$255
"ALLWEEKER" 7 nights October 1, 8, 15, 22, 29	$239	$245	$265
"RENO-TAHOE" 5 Reno, 2 Tahoe October 1, 8, 15, 22, 29	$275	Senior Citizens Rate on "Weekaway"*	

"Weekaway" Series, Sundowner—$229, Mapes—$249
HURRY! LET'S GO!
Oct. 1 "MIDWEEKER" and "ALLWEEKER" are SOLD OUT
Holiday price includes:
• Non-stop jet from Victoria to Reno, 10 flights from Oct. 1 to Nov. 2
•Accommodation and hotel tax.
•Transfers from Reno airport to hotel and vice versa.
•Casino excursions
•Casino bonus packages and some meals
•Silver Wing ground service while in Reno
Federal Aviation Tax $11.30 Extra
CALL YOUR TRAVEL AGENT OR
382-4271
SUNRISE HOLIDAY LTD.
2620 Quadra St. Vic.
General Sales Agents For
silver wing on Vancouver Island
SUNRISE HOLIDAYS
8-20

DEPART VANCOUVER.
SAIL TO NEW ZEALAND AND
AUSTRALIA

Australia, New Zealand and the South Pacific in the incomparable style of a grand oceanliner. All yours for 17 glorious days aboard the majestic, British-registered Oriana.
You'll enjoy relaxing shipboard life, attentive service and the exciting company of international travelers.
Set sail from Vancouver Dec. 2 for the fabled South Seas. Call at Honolulu, Suva in the Fijis. Cruise to Auckland, New Zealand. Arrive in Sydney Dec. 20, in the midst of Australia's delightful Summer.
January '79 Canberra departure. Or sail west from San Francisco to Sydney on P&O's Canberra on a portion of her annual World Cruise.
Call a travel agent now.
P&O AP-124-8-19A
P&O/Princess Cruises, 409 Granville Street, Vancouver, B.C. V6C 1T2
Please send me information on
☐ Oriana to Australia ☐ Canberra World Cruise
Name
Address
City Province Code
My Travel Agent City

One-Day Term for Man Held 52 Days for Trial

An 18-year-old Saanich youth who has an adult criminal record involving three offences was given a nominal one day in jail, a suspended sentence and 18 months probation for two more offences in county court Friday.

Judge E.J.C. Stewart said he decided to suspend the passing of sentence on Glen Charles Ferreira because he is young and immature, to an extent and because he had not previously been given probation as an adult and had spent 52 days in custody awaiting trial.

Ferreira pleaded guilty Thursday to breaking and entering a Roberts Street apartment June 27 with intent to commit an indictable offence and to being unlawfully at large Oct. 7, 1977, from Jordan River prison camp.

Crown counsel Robert Milligan said Ferreira was at Jordan River camp serving sentences for dangerous driving and possession of stolen property. Earlier, he had escaped lawful custody at Chilliwack.

He urged a jail sentence for the latest offences.

Defence counsel Barry Mah Ming said his client has a drug problem but has begun to rehabilitate himself.

Stewart said the 52 days Ferreira has spent in custody awaiting disposition of the latest two offences may have turned out to be sufficient deterrence.

"I have to consider the public interest and I really don't think I'm taking any risk with public safety in suspending sentence and issuing a probation order," he said, referring to the breaking and entering offence. The nominal one day in jail was given for the unlawfully at large offence.

INTERURBAN CLOSED

TO WEST SAANICH

TO THROUGH TRAFFIC AT GRANGE

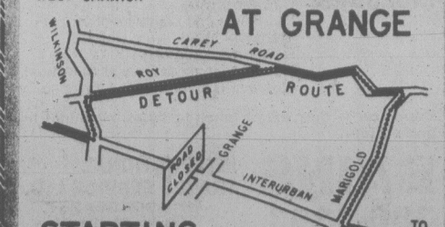

STARTING MON. AUG. 21

FOR ABOUT 2 WEEKS

SAANICH ENGINEERING DEPARTMENT

Herbicide Fight Lost

PORT MCNEILL (CP) — Residents of northern Vancouver Island have lost their fight against a British Columbia Hydro proposal to spray the herbicide 2,4-D near the site of a proposed $1 million salmon enhancement program.

Judy Lee, executive director of the Westcoast Environmental Law Association, said Friday the pesticide control appeal board gave no reasons for its decision that the spraying would not present an "unreasonably adverse effect."

Among those fighting the proposal, which would involve spraying a Hydro power line right-of-way between here and Woss Lake, were members of the Nimpkish Indian band, the United Fishermen and Allied Workers Union and the Mount Waddington Regional District.

No-Name, No Bargain: CAC

OTTAWA (CP) — Those no-name-brand products may not be the bargain they are claimed to be by some of the chain stores that have introduced them in recent months, says the Consumers' Association of Canada.

The CAC says in the August edition of its magazine, *Canadian Consumer*, that a test on the liquid dish detergents sold by three chains showed that at least two may end up costing more because the product is so watered down that more has to be used.

The liquid detergent sold by Dominion Stores Ltd. and Steinberg's Ltd. were rated unacceptable by the CAC and the generic detergent sold by Loblaws was given only an average rating.

The CAC said in the test report that although the generic liquid detergents cost less than name-brand detergent for the same volume, the generic products were less effective.

The Steinberg's product got the worst rating. The CAC test labs calculated it would cost 88 cents to wash 1,000 dishes using the Steinberg's soap. Next worst was the Dominion generic at a cost of 69 cents for 1,000 dishes.

The Loblaws version of the detergent would cost 48 cents for 1,000 plates, better than eight of the name-brand detergents tested but not as good as Ivory, at 37 cents a thousand, Brocade, at 40 cents, Co-Op at 41 cents and Joy which would cost 45 cents for 1,000 plates.

"We have to point out right away that products such as the two low-performing generic ones (Dominion and Steinberg's) are not worth buying," the CAC said.

The CAC gave value ratings of "poor" to six name-brand liquid detergents: Lux (60 cents to wash 1,000 dishes), MIR (58 cents), Palmolive (58 cents), Dove 56 cents), Sweetheart (58 cents) and Vel (57 cents).

Steinberg's vice-president Morris Ladenheim said he was surprised the company's generic detergent performed worst of the three compared but said Steinberg's had never claimed it was top quality.

COLONY MOTOR INN 8-5

THE SIDE DOOR IS OPEN AND THE GIRLS ARE BACK

NEED

someone to talk with? we are always there...

NEED LISTENS

victoria's crisis line

386-6323

Sands Family & Associates

WIN YOUR OWN FOOSBALL GAME AT WOODWARD'S

Image Plus

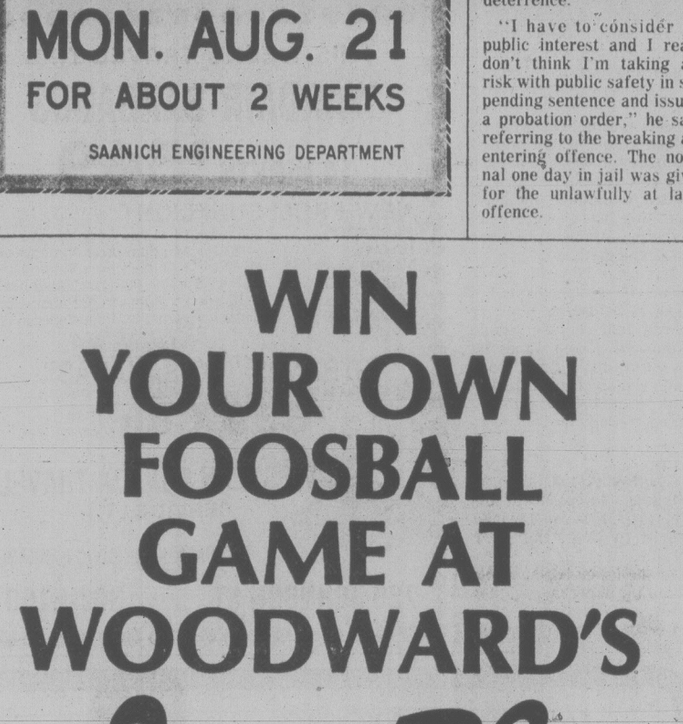

It's one of the hottest games around! And now, GWG and Woodward's are teaming together to give away one foosball game in each Woodward's Image Plus Shop. Try your skill at the foosball game on display!

GWG SCRUBBIES

Enter August 18th to Sept. 9th, 1978. Draw will be made during the week of Sept. 11th. The machine to be given away is on display in each Image pLus Shop.

Woodward's

The Complete Department Store

Woodward's Mayfair, phone 386-3322. Store Hours: 9:30 a.m.-5:30 p.m. Monday to Saturday. Evening shopping Wednesday, Thursday and Friday night 'til 9:00 p.m.

HOME BRIGHTENING BARGAINS

SIESTA NO-IRON SHEETS
Your choice of mix or match sheets by Wabasso, in flat or fitted styles.
SALE PRICES — TWIN 6.33 · DOUBLE 7.19 · QUEEN 8.99 · CASES 3.89 pr.

BLANKETS
SALE PRICE 6.66
Stock up now and save! Features bound edges. In assorted colours. Approx. 72"x84". Irregulars.

MATTRESS PADS
TWIN OR TWIN XL · ¾ DOUBLE · QUEEN DOUBLE XL
8.66 · 9.66 · 12.44
SALE PRICE
Contour style. Also available in king size, at savings.

BED PILLOWS
PETITE 4.33 · REGULAR 5.33 · QUEEN 5.77
SALE PRICE
Assorted print covers, polyester fibrefill. King size available.

SPREADS
BUNK 8.44 · TWIN 11.44 · DOUBLE 12.44
SALE PRICE
Needlewoven, acrylic/nylon. Assorted colors. Irregulars.

TERRY TEA TOWELS
SALE PRICE 87¢
Absorbent and hard wearing. In assorted colours, approx. 20"x30".

SHEETS
TWIN 7.77 · DOUBLE 9.77 · QUEEN 12.44
SALE PRICE
100% cotton flannelette sheets, multi-check, flat or fitted.

CARPETS
6x9 33.99 · 9x12 66.99 · 12x12 88.99
SALE PRICE
Assorted plains or patterns, assorted shags, loops and twists.

TANK SETS
SALE PRICE 2.44
Washable tank lid and cover, in assorted colors, at a low, low price. Irregulars.

TERRY TOWELS
FACE 77¢ · HAND 1.55 · BATH 2.66
SALE PRICE
Soft and thirsty, in assorted patterns. Irregulars.

VINYL CURTAINS
SALE PRICE 2.99
Shower curtains of heavy gauge vinyl, in prints or plains. Approx. 72"x72".

TEA TOWELS
SALE PRICE 77¢
Hard-wearing towels, in assorted patterns. Approx. 20"x30" or 22"x32".

BATH MAT SETS
SALE PRICE 9.44
Washable, in assorted colors. Includes bath mat, contour mat, lid and 2-pc. tank set.

COMFORTERS
TWIN 14.99 · DOUBLE 18.99 · QUEEN 22.99
SALE PRICE
Assorted print covers with poly fibrefill. King size available.

Woodward's BARGAIN STORE on the Mayfair Mall

Personal shopping only. No phone, mail or C.O.D. orders. No deliveries.
Store Hours: 9:30 a.m.-5:30 p.m. Monday to Saturday. Evening shopping Wednesday, Thursday and Friday night 'til 9:00 p.m.

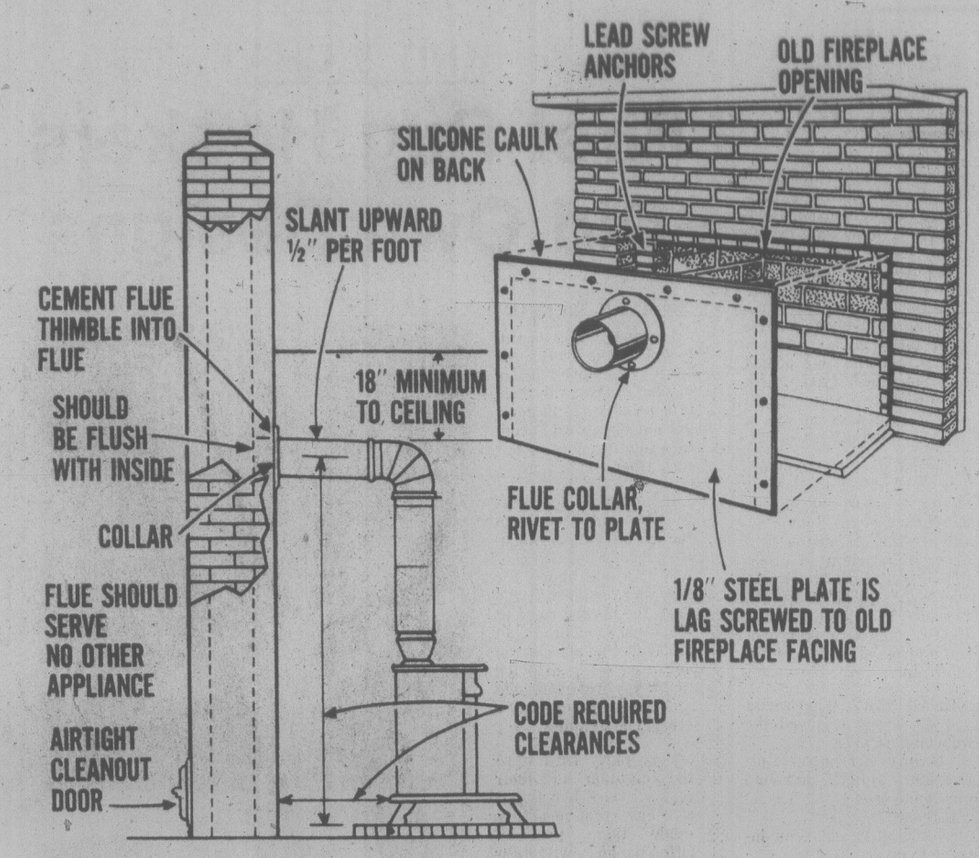

Convert Your Fireplace

hand around the house

By A. J. HAND

By now it's no secret to most people that fireplaces are far from efficient when it comes to providing heat for your home. Hundreds of people have closed off their fireplaces and turned to wood burning stoves for their greater efficiency. By doing so you can easily get four to five times as much heat out of your wood pile and into your home.

There are two ways to do the job. You can run the smoke pipe from your stove directly into the old fireplace opening. That's what I've done in my home, and it's the easier of your two choices. The other way is to cut a hole into the side of the chimney that serves your fireplace, and run the stove pipe into the chimney through that hole. This involves more work and more mess, so avoid this technique if possible.

The way to avoid it is by selecting a woodstove with a horizontal stove pipe connector lower than the top of your fireplace opening. This lets you run the pipe straight out of the back of the stove through the plate you use to cover the fireplace. If the stove you choose is tall, or if its pipe connector comes out of the top of the stove instead of the back, you probably won't be able to go through the fireplace cover plate.

For the plate, go to a welding shop and buy a piece of ⅛ inch steel plate large enough to cover your fireplace opening with two or three inches of overlap all around. Have the shop cut a hole in the plate the right diameter to accept a flue collar sized to accept your stove pipe. The hole should be positioned about an inch or two higher on the plate than the pipe outlet on your stove.

Fasten this plate to your fireplace opening with about eight one inch lag screws. Drive these lag screws into lead screw anchors set into holes drilled in the fireplace bricks with a carbide tipped drill. Any hardware store should have the screws, anchors and bit. Before fastening the plate in place, run a fat bead of silicone rubber caulk about an inch in from the edges of the plate, on its back surface. This will seal the plate against the fireplace opening.

Now you can install the stove. First fasten the flue collar to the plate. Use sheet metal screws or pop rivets. Use some furnace cement (sold at plumbing shops and hardware stores) to seal the collar in place. Then run a length of stovepipe from the stove into the flue collar. Seal both the stove-to-pipe and pipe-to-collar joints with furnace cement. That's it.

Even if your installation runs into the chimney instead of the fireplace opening, you'll still have to cover the fireplace with a plate. Size and install the plate as above, but eliminate the hole for the pipe.

Instead, cut a hole into your chimney large enough to accept a flue collar. Best way to make the hole is drill a series of small holes with a ⅜-inch carbide tipped masonry bit. Make the holes about a half inch apart in a circular pattern the size of the hole you need for the collar. Then work with a hammer and cold chisel to remove the masonry between the holes, and to finally chip away until the hole for the flue collar is complete. This is slow and dusty work. Wear eye protection.

When the hole is complete, use furnace cement to set the flue collar into its hole. Then connect the stove to the collar. As shown in the sketch you'll need an elbow to turn the pipe into the collar.

Note: When installing any stove, be sure to maintain the proper distance between it and any combustible surface. Your local fire department should be able to advise you. For most radiant wood stoves you'll have to allow at least 36 inches of clearance behind the stove and to the sides. You should also provide some form of heat protection for the floor beneath the stove. A piece of 24-gauge sheet metal will work.

Lady Bankers Do Well

NEW YORK (AP) — Since the four Westchester offices of Barclay's Bank of New York have been staffed entirely by women, business in those offices has doubled, reports John Whicker, bank president.

Do Birds Fly Efficiently?

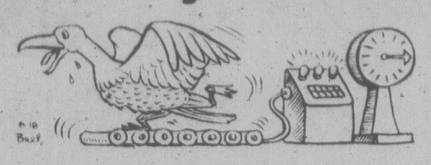

By Dr. Frank Miller

DEAR DR. MILLER: I'm going to do a paper on the most energy-efficient means of travel and I was wondering if you could tell me just how energy-efficient birds are. — C.R.

DEAR C.R.: No, sorry, I can't, not in terms of calories consumed per kilometre, anyway. It would depend greatly, too, on the particular species of bird. To take extremes, hummingbirds which have a wingbeat of 90 per second could hardly be as energy-efficient as the wandering albatross which may soar for six hours before moving its wings once.

DEAR DR. MILLER: I have found our kitten can't tolerate milk without a diarrhea. So I stopped it. Does she get enough calcium in her regular food or should I be giving her something extra for calcium? I am right, aren't I? Calcium is the most important mineral for kittens, isn't it? — G.I.

DEAR G.I.: While many other minerals (such as iron) are vital to the kitten's health, you're right in assuming calcium is the one most likely to be deficient in the diet. A kitten fed straight meat, chicken, fish or liver would indeed develop a calcium deficiency frequently resulting in fractures of the spine and long bones of the legs. Commercial kitten food designated as nutritionally complete contains adequate calcium salts.

DEAR DR. MILLER: One member of this family has already had a vasectomy. I can't see any reason why Beau Jack, our boxer, shouldn't be willing to volunteer for the same operation, can you? — D.L.

DEAR D.L.: Undoubtedly, Beau Jack would prefer a vasectomy to castration. A roaming male should have one or the other operation. Practicing pooch population control is vital and this is one logical approach. There are pros and cons for both surgeries. The castrated male, for example, feels less urge to roam than one who has had only a vasectomy.

Ideally, neither operation would be as effective as confining the dog to quarters or keeping it on a leash, anyway. This is as effective as the above methods of birth control. For females as well as males, it provides safety for the dog (and, on occassion, possibly some people) and is a big step forward in a good neighbor policy.

DEAR DR. MILLER: When a fish gets a big swollen belly and many of its scales sort of stick out sideways, I've been told this is dropsy and that saltwater baths are the best cure. In the past year, I have tried this on two fish and both got worse and died anyway. I just heard fluid can be drawn off their belly with a needle and syringe. Is this a better cure? — A.R.

DEAR A.R.: Unfortunately, neither salt which may temporarily draw off some fluid by osmosis, or a needle and syringe which may rapidly remove accumulated abdominal fluid, provides a cure. Fluid removal from a dropsied fish has nothing to do with solving the problem. It only temporarily reduces the symptoms. Actually, there is no cure in most cases of dropsy and the kindest course of action for the fish, when the scales begin to protrude, is euthanasia. (It's best to wait for this sign, however since some abdominal swellings, pregnancy, for example, are self-correcting).

FREE FOR THE ASKING

By HARRIET HART

Anyone who takes care of a young child should know something about how to prevent accidents that are the most frequent cause of harm to children, such as burns, poisonings, falls, etc., and how to act in an emergency.

The 16-page illustrated pamphlet *Sitting Safely* urges baby sitters to follow all instructions parents give them and to call them in case a child falls ill or has an accident. If the child's parents cannot be reached, she should call their physician.

In case of a fire, the first duty of a baby sitter is to get the children immediately out of the house. Furthermore, a sitter should not open the door to any stranger and never leave a child alone in the house, even for a minute.

The booklet also offers ideas on how to keep young children of different ages peacefully occupied and entertained. In addition, it stresses that a sitter should not only watch the children, she should also be aware of hazards in the surroundings. For instance, if grease or water has been spilled on the floor, she should mop it up to avoid that a child falls. If there is a safety gate at the top of the stairs, she should make sure that it is properly fastened at all times.

A baby sitter should preferably know the people for whom she sits or they should have been recommended to her by neighbors or friends. Before she sits for the first time, she should discuss the fee, find out how many children she is expected to care for and know when the parents expect to return.

Send your request on a postcard to: Department WEN, Medical, Health and Safety Education Division, Metropolitan Life Insurance Co., 99 Bank Street, Ottawa, Ont. K1P 5O3.

Please indicate your postal code and allow at least 2-3 weeks for delivery.

LAST CALL!
PRICE SLASHED
Owner transferred month end, new in-law suite, 6-yr.-old home for large family, big lot, quiet cul-de-sac in Colwood suburb, treed surroundings, over 1,600 sq. ft. living area, 4 bedrooms, 2 living rooms, 1 dining room, 2 kitchens, 2 4-pce. baths, 2 fireplaces, hobby and utility room, carport, sundeck, all school levels very close, low taxes, heating average $27 per month, thousands below replacement — only $61,900.
OPEN HOUSE
SATURDAY 1-4
SUNDAY 11-3
478 WEBB PLACE
Turn right at Colwood Fire Hall to Wishart. Second last street on left.
GEORGE BREITER
478-8493
British American Realty
385-1431 8-20

PROTEIN PERMS (1978)
Especially for fine, difficult Hair
These new perms have delighted our clients and are presently on a special. They do not contain ammonia and are especially valuable for fragile or fine hair. No charge for hair cutting with perms.
Five Operators 383-6015
Working Proprietor, Len Andrews of London, England
ANNAS TAYLOR BEAUTY SALON
1004 BROAD STREET (By Eaton's Car Park)

How's Your Hearing?
(Victoria) — Electronic hearing demonstrations will be given at Beltone Hearing Aid Service, 613 Yates Street, during a free Service Centre open to all hearing aid wearers. The demonstrations will be given on Monday and Tuesday, Aug. 14th and 15th from 9 a.m. to 5 p.m. by Ronald Germain, Beltone Hearing Aid Specialist (22 years experience).
Anyone who has trouble hearing is welcome to have this special demonstration using the latest electronic equipment. For those who now wear an aid, the demonstration will show if it is still right for their loss. Others will learn which aid may be right for them.
Most people with a hearing loss can be helped with a hearing aid.
The free demonstration will be given from 9 a.m. to 5 p.m. during the special Service Centre on Monday and Tuesday. Anyone unable to attend is invited to phone 382-3323 for a free in-home appointment.
Beltone WHEN A HEARING AID WILL HELP
BELTONE HEARING AID SERVICE
613 YATES
382-3323 8-13

ROYAL ALBERT
OLD COUNTRY ROSES
STEMWARE
BY WEBB CORBETT
SAVE 25%
Available in the following pieces

	REG.	SALE
GOBLET	$16.50	$12.37
WINE	$16.50	$12.37
CHAMPAGNE	$16.50	$12.37
SHERRY	$13.95	$10.46
LIQUEUR	$13.95	$10.46
OLD FASHIONED, 9 oz.	$14.95	$11.21
DECANTER	$85.00	$63.75

CHARGEX
706 Yates St. 382-4241
BIRKS JEWELLERS
595-1424 Hillside Shopping Centre 8-20

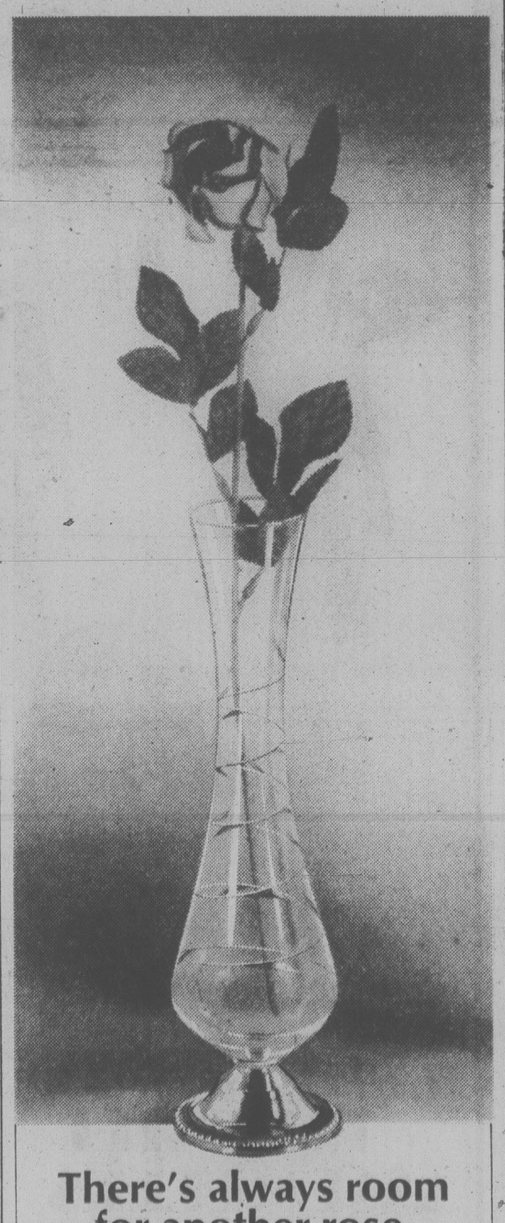

There's always room for another rose.
And this is one whose beauty will last and last. It's amazingly real-looking, hand washable, crush proof and fade resistant.
The 10" vase is clear glass with a delicate, spiral, floral cutting, mounted on a tarnish resistant metal base.
A lovely gift idea—and excellent value.
$9.95
for rose and vase.
706 Yates 382-4241
BIRKS JEWELLERS
Hillside Mall 595-1424

Fall Rain Coat that is Everything You Want it to be...
Rainwear by Aquascutum
Here is warmth for crisp fall days, and texture for smooth comfort, combined with ultra feminine styling exemplified by the fitted waistline. Single breasted coat features deep pockets and buckled belt. Look smart and keep dry whatever the weather. Choose from olive green, cranberry, red, rust, green . . . Sizes 8-16.
$185
Many other arrivals in fall rain coats for your choosing, at
W&J WILSON LIMITED
Open Daily 9:30 a.m. to 5:30 p.m.
1221 Government Street (Opp. the Post Office) 383-7177
1210 Newport Ave. (Oak Bay) 592-2821
Empress Hotel (721 Government St.) 383-1919
City Parking Facilities Tickets Validated Here
8-19x

Doing the Town

With DOROTHY FRASER

Elegant boots by Bandolino . . .

The Bandolino boots we saw at Munday's this week are so newly arrived from Italy that they're probably still suffering jet lag! . . . In showing us the various styles, Mr. Munday told us that absolutely nobody knows how to make boots like Bandolino . . . and Munday's are so sold on them that this season they've put their entire quota of imported boots into Bandolinos . . . Not extreme . . . beautifully crafted . . . they exude quality . . . and give you real good value for your cash outlay! . . . But now to Munday's selection, which is exceptionally nice . . . "Dewy" is a knee-high boot with stacked mid-heel, and rubber sole . . . The plain front is shaped to the instep with a crimper . . . (and this goes for all the new Bandolinos) . . . Comes in black and brown calf and the same colors in suede . . . $85 . . . "Ally" is the same style with the very popular lower heel . . . Black or brown calf . . . $85 . . . Both of these boots come in narrow and medium fittings up to size 12 . . . "Folly", priced at $100 . . . is a very dressy boot with moulded sole and high heel . . . slightly more pointed toe . . . In brown or black calf . . . Another style that was extremely popular last year is called "Merlin" . . . It's a straight shank boot (no zipper) with a fairly high stacked heel . . . Has a cowboy look, with its lug sole and lasso-like stitched detailing . . . Biscuit calf or honey suede . . . This too is $100 . . . **Munday's, 1203 Douglas St., 383-2211.**

It's the season to be dress-y! . . .

Seen what they're doing to the Bay? . . . Downright exciting . . . but no more so than the new clothes which keep arriving thick and fast in the Bay's Mirror Room! . . . When we dropped in last Monday we were drawn like a magnet to a rack of dark print dresses by Marla . . . Real transition dresses to start wearing on duller days now . . . then right on through the fall and winter . . . They're 2-pce. dresses of 100% polyester, with skirts gathered into a band . . . tops with slightly different necklines . . . One with banded wedding-ring neck and tie . . . in a black with woodrose leafy print . . . Another of crinkly polyester with mandarin neckline . . . Brown with beige and navy with apricot . . . Still another has a yoked shirt top, and comes in muted florals . . . and finally, one with shirring below the wedding ring neckline . . . this one in black and woodrose . . . and muted browns . . . We were pleasantly surprised when we read the price tags on these delightful dresses . . . just $115 and $125 . . . They certainly look a lot more expensive! . . . If you want something really cosy . . . see the new angora dresses in two different styles . . . One has a crocheted yoke and stand-up collar . . . comes in mulberry and apricot . . . The other . . . in camel and mulberry . . . features a rounded neck and drawstring waist . . . Both are priced at $125 . . . **The Bay Mirror Room, 385-1311, loc. 280.**

An entirely new type of waterbed . . .

Waterbeds . . . as they've been up to now . . . are passe! . . . It's true they're marvellous to sleep on, but they present too many inherent problems the average person is not prepared to put up with . . . which is why you may be one of the many people who don't own one . . . But at Standard Furniture this week we saw the very latest type of waterbed which makes all others look positively archaic! . . . It's a fluid support system put out by Grange . . . one of the leading manufacturers of fine mattresses . . . and its features are truly impressive . . . To begin with, it's not clumsy or heavy . . . (Weighs only one third of a normal waterbed!) . . . It looks just like a regular mattress, with a box spring . . . You can put it in any bedroom suite, and use your regular bedding, including fitted sheets and blankets . . . There's no great ugly side line . . . no hard edge . . . and if you sit on the side you won't fall in! . . . It's properly insulated, so you don't need a heater . . . Comes in various sizes, in a medium price range . . . And finally, you can set it up yourself in 1½ hrs. . . . No big deal . . . no magic . . . but you end with years of very comfortable sleeping . . . Since there are no pressure points, you don't toss and turn as much as on a conventional mattress . . . Your tensions are soothed away . . . it's like floating on a calm sea! . . . No wonder hospitals are starting to intall this new fluid support mattress system! . . . See it at . . . **Standard Furniture Co., 737 Yates St., 382-5111.**

You'll find the unique and unusual at Things Welsh . . .

Entertaining visiting firemen? Want to take them shopping where they'll find clothes that are truly different . . . Gift items they'll pounce on with alacrity . . . and be grateful to you forever more for steering them too? . . . Then head for "Things Welsh" in Harbour Square . . . where everything is imported from Wales . . . and is not only intriguing, but of the highest quality, to boot! . . . We positively drooled over some new jackets in Brushweave . . . pure wool in muted stripes with a monair-like texture . . . both blouson and shirttail jacket styles . . . lovely in smokey blues, dove, or bronze . . . Also new is a Shadoweave unlined cape coat . . . either brown or black with white . . . in long or short lengths . . . as well as a long belted cape coat with side closing . . . this one fully lined . . . Looking around for things which would make great gifts to take back to the U.S. or wherever . . . Welsh wool tapestry clutch purses, cosmetic bags, coin purses, eyeglass cases and the like . . . Nice roomy tapestry handbags . . . most of which have darling little visored hats to match . . . Tapestry place mats and coasters (the latter only $2.50 for a set of 6) . . . Linen tea towels with Welsh sayings . . . Men's ties with the typical Welsh dragon design . . . Welsh recipe books . . . Records of Welsh folk music . . . traditional choir pieces sung by those wonderful Welsh voices . . . These, we hear, are especially popular . . . as is the really beautiful and unusual Celtic jewellery . . . which turns out to be quite surprisingly inexpensive! . . . **Things Welsh, Harbour Square, 910 Government St., 388-6122.**

New Ports Corduroys . . .

For day-in-day-out wear . . . you'd have to go a long way to beat those good-looking, hard-wearing cord garments by Ports International . . . so well tailored and understatedly smart! . . . Eaton's Signature Shop have their new Ports cords in for fall . . . well worth a visit on your part . . . There's a 2-pce. pinwale navy pantsuit with a matching skirt . . . the latter a dirndl style with side pockets and tie belt . . . Also a navy shirtwaist dress which can also be worn as a coat . . . smart with the skirt and a Ports blouse underneath . . . A new color this season is khaki . . . and a shirtdress and matching skirt also comes in this color . . . Saw a group of broken cords . . . camel colored skirts . . . wine dust shirtwaist dresses, and chocolate brown shirt dresses with matching skirts . . . Eaton's now have a fantastic selection of Ports' classic polyester shirt blouses . . . the latest arrivals in two new colors . . . wine dust and cognac . . . and would you believe, they're still selling at $23 . . . just about the only things that haven't gone up! Exciting new shades in ultrasuede for fall . . . Nougat, Misty, Prunelle (brown with a touch of burgundy) . . . and Tobasco . . . One of the big advantages in ultasuede things at Eaton's is that every piece is sold separately . . . Two styles of polyester crepe de chine blouses come in matching colors . . . One a soft, small-collared shirt, and the other a very sexy type with low slit in front and very full sleeves . . . **Eaton's Signature Shop, 382-7141, loc. 242.**

Lovely tweed coats newly arrived at Wilson's . . .

Summer's still with us . . . but small hints now and then remind us that Autumn is nigh . . . and that before we know it, it'll be overcoat weather . . . If you haven't already got a warm, handsome, go-everywhere coat in your closet . . . now's the time to shop for it . . . Wilson's have just unpacked some beautiful tweed coats . . . Imported ones from Gala Forest of Scotland, which button up to the neck, have raglan sleeves, and fit easily over a suit . . . Colors are gorgeous . . . combinations of blues and greens . . . Black or grey with white . . . Royal emerald and raspberry . . . Sizes run from 8 to 20, and price is $365 . . . (with the exception of a grey/camel/black combination tagged at $335) . . . More new tweed coats are tailored in Canada by Clark-Davis . . . This is a somewhat looser tweed, styled with notched lapel collars, and tie belt which can be worn or not as the spirit moves you . . . These come in greens, wine shades and cream and turquoise combinations . . . and pretty well all sizes . . . priced at $395 . . . We urge you to have a look at these tweeds soon while the size range is intact . . . We think, too, you'll like the new loose vest and skirt sets from Sportcraft . . . One is grey flannel trimmed with camel braid . . . dirndl skirt and loose, unlined vest . . . $175 . . . The other a big, muted check in shades of brown, beige, blue gey and rose . . . This one has a lined vest and dirndl skirt . . . Both look quite stunning! . . . **W & J Wilson Limited, 1221 Government St., 383-7177 and 1210 Newport Ave., 592-2821.**

Gorgeous new wools at Eaton's . . .

Looks like this is our day to tell you about tweeds . . . but this time tweeds by the yard . . . oops! we mean by the metre . . . which have just arrived at Eaton's Fabric Garden . . . If you're one of the clever women who can make your own clothes . . . or if you've a smart dressmaker who does it for you . . . don't miss seeing the new beautiful pure wool tweed fabrics at Eaton's . . . From England there are 150 cm wide tweeds in browns, greys, wines, beiges, natural . . . and herringbone tweeds from Italy . . . These are a good weight for coats and suits . . . Priced at $25 per m. . . . (Don't worry if you haven't caught up on metric yet . . . Eaton's saleladies will work it out for you!) . . . Another coat-weight English tweed we like very much is a dark brown and cream mixture, at $20 per m. . . . There are some really handsome Donegal tweeds from Ireland . . . $33 . . . golds and greens and greys . . . and a lighter weight at $25 . . . Also some beautifully soft flannels made from lambswool with a bit of nylon for extra wear and uncrunchability . . . Browns, greys and burgundy, at $18 . . . Another wool and polyester fabric, priced at just $12, comes in nice, earthy shades . . . and we noticed a 100% polyester which looks like spun flannel . . . just the right weight for dresses and light-weight suits . . . A wide array of colors including mint, wine, paprika, French blue, navy, at $10 . . . **Eaton's Fabric Garden, 382-7141, loc. 233.**

Advertisement

dear abby

DEAR ABBY: My wife and I are trying hard to cope with the most heartbreaking tragedy a parent could ever experience — losing a child.

Our son was only 18. We're sure he didn't want to end his life. He died of an overdose of drugs. He had everything to live for. He was an honor student, a fine athlete, good-looking and popular. He had such great plans for the future, and had already been accepted to the university of his choice. He had never been in any kind of trouble and we never knew him to touch drugs of any kind. He wasn't an addict. He was a green kid experimenting with pills and angel dust (PCP).

I don't know why I'm writing to you, Abby, except that our son used to read your column every day and he thought you were a "neat lady." Maybe I want to ask you to tell kids who read your column to stay away from drugs. They just don't realize what a terrible price they might pay for wanting to get "high" or experience new sensations.

And yes, Abby, he was our only son. HEARTBROKEN

DEAR HEARTBROKEN: You have my sympathy. May I recommend a wonderfully supportive group who call themselves "The Compassionate Friends" — a self-help organization for parents whose children have died. Many bereaved parents have found that their grief is lessened by quietly listening to one another, sharing experiences, talking out their feelings and sometimes crying openly together.

The person who made me aware of "The Compassionate Friends" said, "Losing a child is positively the worst thing that can happen to a parent, and the only people who can understand it are those who have been through it. This organization was a lifesaver for me."

The national co-ordinators are Arnold and Paula Shamres, whose 10-year-old daughter was killed in an accident. The Shamreses will provide information about this organization to anyone who writes to them at P.O. Box 3247, Hialeah, Fla. 33013. Please enclose a stamped, self-addressed envelope for their reply.

DEAR ABBY: What would you do if you received the following card:

"Happy Birthday. Buy yourself a $10 gift, and send me the invoice."

1. Ignore it.
2. Buy gift, and send invoice to giver.
3. Thank giver of gift (?) and forget it.

P.S. The gift (?) is not from a spouse.

BIRTHDAY BABY

DEAR BIRTHDAY BABY: Find a book on etiquette that includes "gift giving," and send him an invoice.

LAMP SHADES
Repaired or Made To Order
THE VICTORIA LAMPSHADE SHOP
493-B Burnside Rd. E. 383-1544
(Next to Pop Shoppe) 8-19

THE COUNTRY'S CLASSIEST SEWING CLASSES ARE STARTING NOW:

Come to the classes that change your fashion life. Learn the Ann Person™ Method of Sewing that lets you make clothes in one half the time of ordinary sewing. If you have never sewn before, the very first lesson teaches you how to make a fabulous fashion T-shirt—by the eighth, you can make a total marvelous wardrobe. And not only do you feel marvelous about yourself, about a whole new world of fashion savings—but oh, how wonderful and individual you look!

For class information, call 592-9622

Starting dates, Aug. 28, 29 and 30.

The Ann Person Method
taught only at your
Stretch & Sew
North America's Fabric & Sewing Center
2541 ESTEVAN AVE. 592-9622
8-19x

Common ¢ents

By KATE MacQUEEN

Melons should be mature before picked, but they don't have to be ripe. Both mature and immature melons can be hard; you can tell a mature one because it will have a shallow basin where it was attached to the stem. If some of the stem base is still there, it was picked too soon. A ripe cantelope has a yellow cast and a pleasant aroma. A honeydew has a nice aroma and feels velvety when ripe.

KNIT & CHAT

First Rug Hookers Did Own Designs

By MAY E. MacLEAN

I am indebted to the Ontario Hooking Craft Guild for the following bit of history related to their craft. The study of early hooked rugs is an adventure into the lives of our forefathers.

It is thought the craft was brought here from the Scandinavian countries during the 17th century. No one knows for sure, but certainly by the 1700s the hooked rug and the hooked coverlet had a place in the affection of our ancesters, a place that it has held ever since among lovers of native crafts and antiques.

Very early rugs were the creation of their maker. Only her initiative and creative ability made them possible. Often the housewife drew the designs on pieces of her hand woven linen, using charcoal from her fireplace. For motifs she used scenes from her own life and surroundings.

All this is what makes the study and collection of early rugs so interesting to us today. Her home, her garden and farm animals were dear to her and were pictured and put into her rugs for memories' sake.

Up until 1870 designs were original. Edward Frost, a tin pedlar from Bideford, Maine, began copying these designs, using his old zinc and tin ware to flatten and cut the stencils. From these he printed patterns to sell on his next trip. These early stencils are now at the Ford Museum, Greenfield Villiage, Dearborn, Michigan.

These stencils have a fascinating and romantic story before they reached the museum. For when Edward Frost was forced by ill health to sell his business in 1876, and retire to California, the stencils changed hands many times and were eventually forgotten.

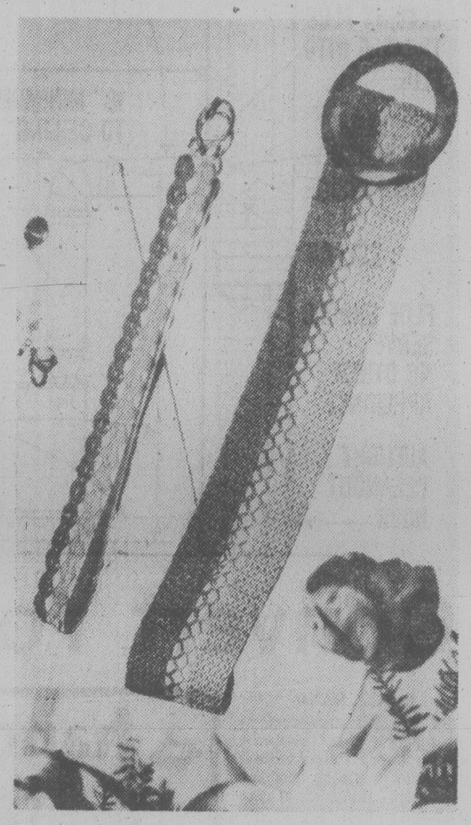

About 10 years ago a Mrs. Stratton, an ardent enthusiast of the craft, came upon an original "Frost" in Vermont, and spent many hours and much time, tracking down the collection of Frost's stencils. They were eventually found in the loft of a barn turned garage, at Lowell, Mass.

It's the finishing touches which make fashion, and this Spring the belt is back. Why not "Learn to Crochet" with my leaflet No. 6870, and so make yourself several of these smart belts? Both wide and narrow belts are in style this season!

To order Leaflet No. 7452 — Belts, or No. 6870 "Learn to Crochet", send 75 cents in coin for each Leaflet, PLUS a stamped self-addressed return envelope, long one if possible. Send to: May E. MacLean, "KNIT & CHAT", c/o 486 Montford Dr. Dollard des Ormeaux, Roxbaro, Que. Please be sure to state pattern numbers when ordering, and to enclose your stamped return envelope. Allow ten days to two weeks for delivery. My illustrated catalogue of other designs available is 25 cents from the same address.

UNWANTED HAIR REMOVED
386-7122
Victoria Electrolysis Studio
7-8 506-1207 Douglas St.

SCHOOLBOY AUTHOR SCORES AT AGE 14

TORONTO (CP) — A 14-year-old Grade 7 boy who was asked to write a novel as an English class assignment now has sold more than 22,000 copies of the assignment.

Gordon Korman dedicated his first novel, This Can't Be Happening At Macdonald Hall!, to his teacher.

Most of his classmates wrote about 20 pages, but he thought it was such fun he kept going.

"I wanted to continue the story, so I did," Gordon said in a recent interview.

"My friends said that it was as good as any book they'd read, so I sent it to Scholastic Tab publishers.

"Boy, was I excited when they accepted it."

Gordon now has another book in production at the publishers, is working on a third and no longer has to worry about summer jobs.

He said his parents are proud of his sudden success and his writing ability.

"When the first book was accepted, my mother rushed down to my school with the good news."

'Twice Around' Fashions
Victoria's Top Re-Sale Shop for Ladies
We are now entering our 5th Year of Consigning and Reselling Top Quality Fashions such as Deja, Nippon, Bleyle, Dereta, Shaheen, etc. to our Discriminating Clientele.
Fall Fashions, including Cruisewear and Accessories, are now being accepted (In Strict Privacy) on Wed., Thurs., Fri. between 11 a.m. - 3 p.m. only.
As Always — All Items must be Modern, in Immaculate Condition, and preferably on hangers.
We offer only Top Quality Fashions, in a very Relaxed Atmosphere at:
"THE TWICE-AROUND"
1029 COOK ST. (AT FORT)
10:30 - 5 P.M. 383-3123
CLOSED MONDAYS 8-20

JACKETS by TYROL MFG. CORPORATION LTD.
HARD WEARING, WASHABLE JACKETS WITH HIDDEN HOODS
A WIDE SELECTION OF STYLES AND COLOURS.
4-6X from 26.95 7-14 from 33.95
We have a few of last year's jackets left — take advantage of last year's prices!
Clothes-For-A-Year Draw
Win $180.00's worth of clothes for the family. Choose $15.00's worth of clothing each month for one whole year. Enter now — draw date September 2nd, 3:00 p.m.
CHARGEX VISA master charge
Babyland
2204 Oak Bay Ave.
8-20x

Bio-dex

Aug. 20/78 — By Ken J. Michaels — Your computerized biorhythm

©BIODEX PRODUCTIONS 1978 — Dist. by Toronto Sun Syndicate

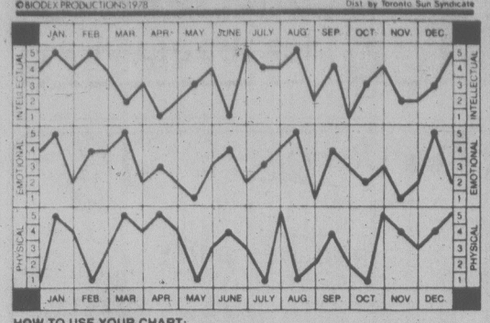

HOW TO USE YOUR CHART:

Locate your month of birth. The dots on each graph highlight your biorhythm readouts. Check the scales on the left or right for your Intellectual, Emotional and Physical factors, from 1 to 5. Add these three numbers to obtain your Bio-dex. The Bio-dex is computed on average population age based on official Government statistics.

BIO-DEX READOUT:

0-5 Negative Cycle- **You are susceptible to burns and scalds. Be extremely careful in the kitchen.**

6-10 Neutral Cycle- **Resist impulses. They may be more foolish than you realize, especially if your intellectual level is low.**

11-15 Positive Cycle- **Question instructions tactfully if you feel a mistake has been made. Your concern will be appreciated.**

What does 'low' mean? You could catch a virus more easily and feel tired and listless on a physical low, while an emotional low makes you more irritable and despondent. Intellectually, a low means your attention span may be short and your memory weak. Remember that you can overcome most of these problems just by taking a few common-sense precautions.

Bio-dex

Aug. 21/78 — By Ken J. Michaels — Your computerized biorhythm

©BIODEX PRODUCTIONS 1978 — Dist. by Toronto Sun Syndicate

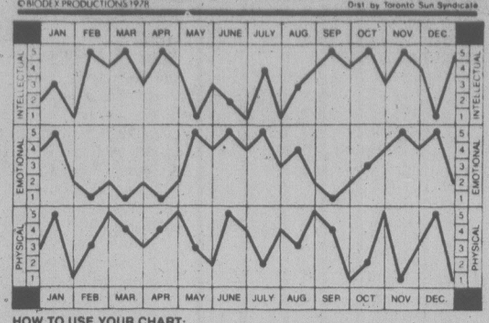

HOW TO USE YOUR CHART:

Locate your month of birth. The dots on each graph highlight your biorhythm readouts. Check the scales on the left or right for your Intellectual, Emotional and Physical factors, from 1 to 5. Add these three numbers to obtain your Bio-dex. The Bio-dex is computed on average population age based on official Government statistics.

BIO-DEX READOUT:

0-5 Negative Cycle- **Keep away from nitpickers right now. You need a calm environment.**

6-10 Neutral Cycle- **If you're having a good time, don't give in to that 'left out' feeling.**

11-15 Positive Cycle- **You have achieved a great deal. Don't rest on your laurels, there's much still to do.**

Next time you find yourself in an argument, try a simple experiment. Imagine yourself in your opponent's shoes and ask yourself how you would handle the problem. You just may find that the whole argument is stupid and unnecessary. Remember too that either one of you could be having a critical emotional day — not the best time to argue sensibly and logically. Sometimes the best way to win an argument is to stay out of it.

Garbage a Hot Issue

WINNIPEG (CP) — School divisions in Winnipeg are reducing the heat, dimming the lights, and resorting to garbage as they seek ways to trim their fuel bills.

"Don't let anyone tell you you can't save money" by keeping a careful watch on energy consumption, said Gordon Edmunds, maintenance superintendent of the St. Vital school division, which now is building a school that will obtain all its heat by burning garbage.

A massive incinerator at Victor H. L. Wyatt School will consume about 10 tons of refuse a day, collected in the division's other schools.

Not only that, the same trucks that will deliver the garbage will transport internal mail and audiovisual equipment around the division.

The incinerator is expected to pay for itself in eight years through energy bill savings, if energy prices remain the same. If gas and hydro costs continue to rise, the incinerator will pay for itself sooner, Edmunds said.

Saving money by carting garbage to a central incinerator is not a new concept for the division. Edmunds said that for the last few years the division has been saving money through a combined mail delivery, garbage pickup operation. But now, heat from burning the garbage will not be wasted, it will be harnessed to save the cost of conventional gas or electric heat.

"Contrary to public opinion, shool divisions have to pay anyway to have their garbage picked up. The city doesn't do it for us."

Edmunds said the cost of the existing central facility was $24,000 compared with the alternative of installing incinerators at 10 schools for a cost of about $120,000.

Once the central plant started operating the division tied mail delivery to the garbage pickup service and "it worked so well that we have never gone back to mailing."

The St. Vital division also plans to ask Education Minister Keith Cosens for permission to close schools three extra days at Christmas, to turn down the heat and turn off the lights, and save $2,700. The extra three days would be made up in August before the Labor Day weekend.

While none of the other nine school divisions in the city indicate they are likely to follow suit on this particular move all have various programs designed to cut consumption.

Summer Sinus an Allergy?

your health

By L. L. COLEMAN, M.D.

In the summer, even when the weather is nice, I get attacks of sinus infection. Almost each year I'm plagued by one or two attacks. I thought that this happens only in the winter when people have lots of colds. — Miss M.O'B.

Dear Miss O'B.:

Bacteria have no great respect for the time of year. Although infections of the nose, throat and sinuses occur more frequently in the wintertime, many people like yourself have flare-ups in good weather.

People who have chronic infections of the sinuses can have a flare-up at any time if a germ invades the nose and then extends into the sinus area.

The spring, summer and fall are the times when sufferers from allergies may develop a secondary bacterial infection. This is how it works. A profuse nasal discharge of mucous is an excellent breeding place for bacteria. Once they set up housekeeping, the infection may extend to all of the sinuses.

Perhaps it might be worthwhile for you to consider an allergic reaction as a basis for the beginning of your "summer sinus infection." Active treatment for both allergy and sinus infection may reduce the frequency and severity of these inections.

Far too may people try to medicate themselves with over-the counter "buck-shot" drugs which contain decongestants, antihistamines and antibiotics. These may afford a small, but temporary, amount of relief. The disadvantage of such self-medication is that these people put off for too long a period of time being actively treated by the doctor.

Smears, cultures, sinus irrigations, allergic studies and X-rays will be of geat value in the better understanding of your total problem.

★ ★ ★

I have some moles on my face. I'm scared to death they may be cancerous. Is there any way I can tell if they are dangerous?—Miss H.W.

Dear Miss W.:

When a letter such as yours comes to me I have a sense of almost total frustration. If makes me wonder if the messages I try to convey to readers are effective.

Being "scared to death" certainly is no sensible approach to your problem. Obviously, you are not able to distinguish if a mole is dangerous or not. Even the discering eye of the doctor cannot always make that distinction without further tests.

★ ★ ★

I remember that, as a child, we were sometimes given wine as a tonic. Recently, I have given up all alcohol except for a glass or two of wine before dinner. Can this be harmful over a long period of time? — Mrs. E.E.R.

Dear Mrs. R.:

Wine contains alcohol and, in moderate amounts, may act as a stimulant to the appetite and thus serve as a "tonic." There is a relaxing, tranquilizing feeling that comes with drinking wine before and during dinner.

The key to drinking all alcohol — wine, beer or liquor — is, of course, moderation. It is false to believe that wine and beer are less intoxicating than the so-called hard liquors. The alcoholic content may be less, but if large quantities of wine are taken over a long period of time, the same dangers exist as if it were hard liquor. Damage to the liver by cirrhosis has been found in those alcoholics known as "winos" who sadly pay the penalty for overindulgence.

So much for the bad news. The good news is that a drink or two of wine before dinner can do no harm unless there is some underlying medical condition which contra-indicates its use.

AVRIL JOHNS SCHOOL OF BALLET

Recommencing September 5

Classes located in
CADBORO BAY — VIEW ROYAL AND CAREY RD.

Children — Teens — Adults.
(Beginners to Advanced)

Students prepared for R.A.D. Examinations
FOR INFORMATION AND REGISTRATION
PHONE 598-8179
Weekdays between 9:00 a.m. to 12 noon or from 6:00 p.m. to 9:00 p.m.
Classes daily from 3:30 p.m.—Sat. from 9:30 a.m.

Saba's

FALL FABRICANZA

Starts Thursday, August 24th
1130 Douglas St.,
Victoria

THE GREATEST FASHION FABRIC EVENT OF THE ENTIRE SEASON

8-20x

DR. CHRIS PENGILLY
wishes to announce that he is continuing
DR. ARNOTT'S
FAMILY PRACTICE
at
SUITE 6 - 1022 PANDORA AVE.
Phone: 386-3531
8-19x

ALLEY CAT Boutique

BACK TO SCHOOL

SALE!

FREEDOM SHIRTS
SIZES 5-15
Flannel. Reg. 16.95 ..... NOW $11.99
Polyester and Cotton. Reg. 15.95 . NOW $10.99

BRAND NAME JEANS
SIZES 5-15
Denim Jeans. Reg. 22.95 ..... NOW $14.99
Denim Blazers. Reg. 32.95 ..... NOW $21.99
Denim Long Skirts. Reg. 25.95 .... NOW $16.99

SWEATERS 50% OFF

CORDUROY DRESSES
Reg. 26.95 ..... NOW $13.99
DENIM SKIRTS
Reg. 21.95 ..... NOW $9.99

2 locations to serve you better
1618 Government 385-2337
Town & Country Shopping Centre 382-1212

ALLEY CAT Boutique
CHARGEX
8-25x

Enrich your child's life

Enroll your 4 to 8-year-old in the Yamaha Music School, the school that has introduced over a million-and-a-half global children to music in just fifteen years

YAMAHA

call and ask for Maureen Weston at 386-0231

James Piano and Organ

Lay Away Until the Fall
No Storage or Carrying Charges

8-20x

Scuby furs

31st August

FUR SALE

— Continues —

Over one million dollars of top quality furs are on sale, taken from our regular collection. This is the greatest selection we have ever offered so make your choice now at genuine savings. BUY NOW and SAVE! These prices may not be repeatable later!

NATURAL MINK in PASTEL, PEARL, VIOLET, SAPPHIRE, DARK RANCH and many new shades.

Full-length Coats ..... $1750 to $5250
¾-Length Coats ..... $1495 to $3795
Jackets ..... $1295 to $2350
Stoles and Capes ..... $595 to $995

PERSIAN LAMB in NATURAL GREY, BLACK or BROWN—dyed, with luxurious MINK TRIMS.

Full-Length Coats ..... $975 to $1595
¾-Length Coats ..... $850 to $1295
Jackets ..... $725 to $995

SPORTY FUR COATS and PANT COATS
in Fox, Wolf, Raccoon, Viscacha, etc.
$595 to $1450

NATURAL MUSKRAT also in COGNAC, POLAR WHITE, BLUE MIST or CHERRY shades, dyed.

Full-Length Coats ..... $725 to $1250
¾-Length Coats ..... $650 to $997
Pant Coats and Jackets ..... $595 to $880

Partial listing only. Many other wonderful furs, space does not permit; also a complete range of hats in Mink, Muskrat, Fox, Raccoon, Persian Lamb, etc. Items subject to prior sale.

Scuby furs ltd

911 GOVERNMENT STREET
(One Block up from Empress Hotel)
Established in B.C. Since 1947 Phone 385-4361

No Peeking Before Spuds Ready

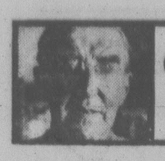

GARDENING
jack beastall

Harvesting potatoes is a form of gambling which gives great satisfaction to the home gardener.

We are never sure what a plant has produced until we have lifted it from the soil, for so often a large mass of foliage goes with a small crop of tubers. But when the crop is reasonably good the work arouses pardonable pride.

In our eagerness to find out the resutls of our efforts we tend to lift the roots before the tubers have reached their full development.

This is not good policy because the tubers mature and size up rapidly in the last three weeks as the haulm (or top growth) loses its color and withers.

The state of the haulm serves as an indication of when to dig. It should reach a healthy brown tone before we allow our impatience to be gratified by lifting a trial root from the end of a row to determine whether the tubers are well sized.

Some gardeners make it a rule to allow the haulm to completely wither and dry before digging is started.

They point out the well known basic theory that as foliage dies down certain nutrients are being withdrawn and stored in the rootstock. Especially with tuberous rooted plants and bulbs, these stored nutrients are necessary for making rapid top growth and roots when planted the following year.

When a potato crop is lifted before the haulm has completely dried, the tubers are robbed of some of the nutrients that should be stored. This, our friends claim, affects the flavor, texture, and the length of time the tuber can be stored and remain in a good condition.

The best tool for lifting potato roots is a wide five-tined spading, or digging fork. While a tine may sometimes pierce a tuber there is less chance of slicing than there is with a spade.

With a wide fork the entire root can be lifted with the soil attached and placed beside the row where there is space to spread the soil and gather all the tubers, large and small.

It is then easy to fork around the hole and spot the strays, especially those the size of peas which cause annoyance the next season by sending up potatoes where potatos are not wanted.

Tiny tubers will grow just as well the following year as planted sets, so it is wise to turn the soil two or three times and make sure all are removed.

The gardener who has grown the same variety of potato for several years will know the approximate position of the tubers in relation to the top growth and where to insert the digging fork without damaging the tubers.

However, beginners may not be aware that some varieties tend to form their tubers outside the shadow of the haulm and these may not be discovered until the soil is tilled the following spring.

Until one is experienced it is wise when lifting the first few plants to insert the fork well away from the row so as to determine just where the tubers lie.

It pays to choose the perfect day for lifting the potato crop; that is a day with sun and a temperature about 20 degs. C, with a fairly brisk wind to dry the surface of the tubers before the sun has time to cause greening.

The potato belongs in the solanum family which includes the deadly nightshade, and the poisonous properties of the family become evident when the potato tubers are exposed to light and turn green on the surface.

The tubers are laid out beside the row on the soil for drying and will need frequent turning. As soon as the soil on the tubers can be easily removed by rubbing with the hand, place into shallow boxes and remove from strong light.

Put a double sheet of newspaper over each box and place in a shed or basement with good air circulation for a couple of days for the "sweating" period during which the skins dry and harden.

Handle the tubers carefully at all times. Often we see home gardeners dumping tubers from pails and boxes like so much gravel. Every bounce causes a bruise or abrasion which reduces the storage life of the tuber.

It is well worth the time it takes to sort the tubers into three sizes, small, medium, and the top size for the variety being grown.

Small and medium tubers are usually immature with a shorter storage life than the large mature tubers. Use the small first, the mediums next, keeping the mature tubers for the New Year.

A common practice in the past has been to select tubers the size of a hen's egg from the freshly dug crop to set aside for planting stock.

Today it is not considered a good idea. Planting the small tubers, we are told, results in deterioration of the stock. It is better to use large mature tubers for seed and cut these into sets with one to three eyes on each.

Nothing as yet has been devised to take the place of loose-weave sacks for the storage of potatoes grown by home gardeners.

Plastic bags, even with air holes, sweat badly on the inside with temperature changes. Bags in this condition are often seen in produce markets and result in softening of the tubers, soft rot, and premature sprouting.

If potato sacks are not available it is best to spread the tubers on shelving and cover with strips of sacking, or other old material with fairly open weave that will allow air ciruclation but exclude light.

Deep boxes or barrels are not adivsed for use by the home gardener who has not been trained in sorting the tubers and detecting conditions that can cause trouble.

All bruised, nicked, or cut potatoes should be laid aside for immediate use. These are subject to a soft rot which rapidly spreads to adjacent tubers and can amount to severe loss when placed in the lower part of a box or barrel where air is excluded. Diseased tubers are never stored.

If it is worth the home gardener's time, and the garden space, to grow potatoes, it is worth the time to handle them carefully, when digging and sorting, and to store them under the best possible conditions. We have plenty of time to do a good job and protect our investment.

★ WORK FOR WEEK

Continue thining and using carrots, beets and turnips.

Sow small quantities of lettuce, endive, celtuce and radish for fall and early winter use; all except radish will continue to grow and be usable as long as severe cold is absent. Seedlings must be thinned to at least an inch apart in early stages, for growth.

Chrysanthemums and dahlias must have water at roots. Recent rains will not have penetrated to that depth. See that ties and stakes are secure for these two kinds of plants or rain-wet flower heads will break stems to ground.

Ideal time to take geranium cuttings. Keep pot plants dry 24 hours before cuttings taken and use dry sandy soil for rooting.

Freesias for Christmas in greenhouse or sunporch should be potted now. Set in cool spot outdoors to root in pots of rich compost with leafmould. Take indoors to sunny but airy and cool place later.

Pot bulbs for winter flowering indoors; first plan for cold rooting space in covered coldframe, crawl space or unheated basement.

List of Heirs Still Growing

EMPORIA, Kan. (AP) — Cattlemen Walter and Evans Jones died 25 years ago with no children of their own, but they left behind almost 14,000 heirs, and the list keeps growing.

The brothers Jones established a ballooning trust that pays the medical and educational expenses of needy children in three east-central Kansas counties. The trust has grown so much that its governing board may eventually face a problem with how to spend all the money.

Medical assistance for children in Lyon, Coffey and Osage counties was the first priority of the trust set up by the Joneses, who went into a partnership at the turn of the century on 200 acres of inherited pasture land. Through the years, they found their growing acreage of cattle-grazing lands also covered deposits of oil.

They were in their 70s when they died eight months apart in 1953 with no children of their own to inherit the fortune.

The brothers were especially concerned about victims of the childhood crippler infantile paralysis. Polio has almost disappeared in the last 20 years, so most of the money now goes for education.

The trust specifies that medical funds will go to children based on need and educational funds to students who are "worthy."

Glen Tague of the trust department at Citizens National Bank in Emporia estimates that seven or eight per cent of the area's 13,000 children are aided by the fund during their lifetimes.

The fund has given out 15,877 grants since it started in 1961, but Tague said there have been only about 13,800 individuals involved because of year-to-year duplications.

Increases in land values and oil prices expanded the fund's assets to almost $15 million today from $8 million in 1971, Tague said. He said annual income increased to about $1 million in 1978 from $400,000 in the 1970-76 period.

During the fiscal year that just ended, the fund paid out $217,195 for medical bills of 420 children and $97,603 to educational grants for 177 students.

Dealings Limited

WELLINGTON, New Zealand (Reuter) — New Zealand's reserve bank suspended public dealings Thursday in all foreign currencies except the U.S. dollar. The suspension was ordered because of widespread instability in exchange rate quotations being received from international markets.

HELLO CREWEL WORLD!
Crewel Embroidery classes taught by Dorita Grant
Fee $35.00 for eight-week course.
Starting Dates: September 26 and 27
Separate classes for beginners or experienced students.
Call to reserve space.
ART GALLERY OF GREATER VICTORIA — 384-4101

NEW ARRIVALS
Co-Ordinates from TAN JAY
100% WOOL
SLIMS — BLAZERS
SKIRTS and VESTS
BLUE and GREY
FURTHER REDUCTIONS SUMMER CLEARANCE
SWEATERS
DRESSES
SKIRTS
T-SHIRTS
Jack Burgess Ltd. 598-3388
Ladies Wear at 2201 Oak Bay Ave.
8-20x

WILL YOUR CHILD BE 4 THIS FALL?
call your Yamaha Music Studio
386-0231
James Piano & Organ

PETE'S PLACE
IT'S THE BOSS' BIRTHDAY ON SUNDAY & WE'RE CELEBRATING!

NEVER USED MONASTERY STYLE TABLE AND 6 CHAIRS as pictured ..... WAS 799.95 NOW 499.95

QUEEN ANN STYLE ROUND TABLE AND 5 CHAIRS as pictured 1295.00 795.00
GOTHIC STYLE WELSH CUPBOARD as pictured 595.00 295.00
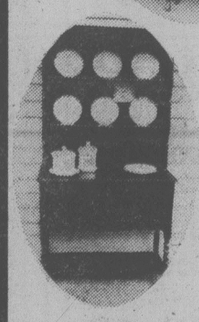
HIGHLY CARVED OAK HALL STAND as pictured 399.95 249.95
DOWN-FILLED DROP ARM SOFA PLUS 2 CHAIRS in original Mohair Velvet upholstery as pictured 799.95 495.00
REGENCY STYLED CHAISE LONGE 599.95 299.95
PLUS FROM OUR CONTAINER
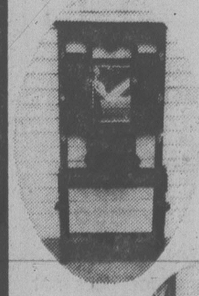
OAK DRAWLEAF TABLES .....FROM 99.95
OAK WARDROBES .....FROM 99.95
PLUS JUST ARRIVED . . .
2 NINE-PIECE DINING SUITES

ONE WITH BALL CLAW FEET, EVEN ON THE CHAIRS
FINANCING O.A.C. AT DEPT. STORE RATES
PETE'S PLACE
786 GOLDSTREAM
478-6000
OPEN NIGHTS AND SUNDAYS 8-20x 15 min. from town 10 from Woolco CHARGEX MASTERCHARGE

WINDOW SHADE SHOP
2727 QUADRA
384-4895
FOR NEW DESIGNS IN SHADES AND BLINDS WITH JOANNA MILLS FABRICS

An Invitation to You and Your Family to
YAMAHA MUSIC SCHOOL'S "OPEN HOUSE"
TIME: Friday, August 25
2-4:30 and 7-9 p.m.
Saturday, August 26
11:30-1:30 and 2:30-5 p.m.
PLACE: MAYFAIR MALL
FEATURING: Instruction In:
Yamaha's Preschool Music Course for 4-8 year olds
Yamaha's Organ Course for 9 year olds to adults
Meet Our Instructors. Observe Their Methods and Results and Join Us for Coffee
JAMES PIANO & ORGAN
386-0231
8-24x

CANADA'S NO. 1 MOVER

Remember, we move families not just furniture
REX UNICUME
DOWELL'S MOVING & STORAGE
630 Esquimalt Road 384-7191 Modern Palletized Storage
Overseas Shipping Specialists
6-10

GARDENING
jack beastall

Gown Rentals For the BRIDE and her party

3 Bridesmaids Dresses and Hats
1 Bridal Dress—1 Veil
1 Flower Girl's Dress $125.00
• Graduation and All Formal Occasions •
AVA'S GOWN RENTALS
2636 Quadra St. 383-2223

Malvern and Westerham School
Headmaster: C. A. Cavilla, B.Sc., M.A.
presently accepting enrollments
GRADES 8-12
for the coming Academic Year
The school has a low pupil/teacher ratio and is co-educational. The program offered provides a strong Fine Arts as well as Academic education. for both residential and day students.
For further information
PHONE 388-6838

THE VICTORIA CONSERVATORY OF MUSIC
Robin Wood, F.R.A.M.—Principal
REGISTRATION
NOW TAKING PLACE FOR SEMESTER I
(for both new and returning students)
TUITION IN:

Piano	Woodwinds	Chamber Music
Organ	Brass	Accompanying
Harpsichord	Voice	Orchestra
Accordion	Recorder	Wind Band
Violin	Baroque Flute	Teacher Training
Viola	Suzuki Piano	Theory
Cello	Suzuki Violin	Composition
Double Bass	Orff Rhythm	Ear Training
Jazz Piano	Kodaly	Master Classes
Harp	Dalcroze Eurhythmics	Opera
Classical Guitar	Class Piano	Speech Arts
Lute	Ballet	Drama

THIS YEAR THE CONSERVATORY WILL INTRODUCE COURSES IN:
Suzuki Piano Teacher Training
String Teacher Training
Voice Teacher Training
Theory Teacher Training
Musical Theatre
Calcroze Eurhythmics
AND WE ARE PLEASED TO WELCOME TO THE CONSERVATORY FACULTY:
Mrs. Phyllis Schuldt—ARCM, GRSM, LRSM, ARCT—Piano
Mrs. Victoria Kereluk—Violin
Ms. Susan Lang Eddlemon—D.M.A. (Juilliard)—Violin
Mrs. Erika Mothersil—Piano
Dr. Erich Schwandt—Ph.D. (Stanford)—Harpsichord
Mrs. Judith Stein Sloane—M. Mus.—Voice
Mrs. Carla Levinson—M.A. (Manitoba)—Voice
Mr. John French—Trombone
Mr. Bryan Townsend—B. Mus. (McGill), Artist's Diploma (McGill)—Classical Guitar
Ms. Derry Deane—B. Mus. (Eastman), M. Mus. (Illinois), Violin
Comprehensive Musical Training for Beginners and Advanced Students
—Application in person only, please
—First Semester Fees and Registration Fee ($10.00) payable at the time of Registration
This Year, the Conservatory will hold
REGISTRATION DAYS
AUGUST 23, 24 and 25
9:30 a.m.-4:00 p.m.
On these days, Conservatory faculty members will be available to answer questions and assist with the placement of new students.
We urge you to register now and avoid the September rush, as our annual enrollment exceeds 1200 students.
For your convenience, the office will accept registrations after August 10.
FALL SEMESTER COMMENCES TUESDAY, SEPTEMBER 5
For Further Information:
Call 595-2151
(Office hours: 9:00 a.m.-4:30 p.m., Mon.-Fri.)
or
Come In Person To
1050 JOAN CRESCENT
(Craigdarroch Castle)
The Victoria Conservatory of Music is a Non-Profit Society.

ROYAL PLANE'S TIRES PROBED

CALGARY (CP) — Transport Canada officials continue to investigate why four tires on an Air Canada 747 aircraft, carrying Prince Philip and 370 other passengers, burst and a fire broke out in the plane's landing gear last week.

The passengers were forced to wait through most of Saturday night at Calgary International Airport after two aborted takeoffs.

A replacement 747 aircraft from Vancouver left for London, England, Sunday morning.

"We've sent all the tires off to Montreal to be checked," a Transport Canada spokesman said. "We expect to hear from them soon."

BILL SIGNED

WASHINGTON (AP) — President Carter signed a bill Thursday extending the American Legion's membership eligibility period for those who served during the Vietnam War era.

COLONY
MOTOR INN
PETER CHIPMAN
AT THE PIANO BAR
385-2441 8-6x
COACHLIGHT ROOM

U.S. Won't Fill Iran's Weapons List

Washington Post

WASHINGTON — The United States has turned down a request from Iran for 31 fighter-bombers fitted with the most sophisticated anti-radar electronic guidance system in the U.S. arsenal, the State Department said Wednesday.

The request for the F4G aircraft and electronic missile guidance system known collectively as the Wild Weasel form part of a multibillion-dollar arms shoping list submitted by Shah Mohammed Reza Pahlevi early this year and now under active review by the Carter administration.

President Carter reportedly decided last week to reject the shah's request after intense debate within the administration, with the Pentagon favoring the sale and the State Department reportedly opposing it on the grounds that the technology was too sensitive to be given to another nation.

State Department spokesman Hodding Carter said Wednesday that the administration has offered instead to sell Iran 31 F4E fighter-bombers and 1,000 Shrike missiles. The Iranians immediately agreed to purchase the missiles, but have not decided yet on accepting the offer of the standard model of the aging Phantom bomber.

The Shrike was described by officials as containing a more cumbersome and less reliable version of the Wild Weasel's electronic warfare capability, which locks on enemy radar emission frequencies, and then blinds and destroys the radar installation and antiaircraft missile batteries.

The United States thus far has refused to provide the equipment to any other nation. It has been in operational use by the U.S. Air Force for fewer than four years.

"We believe the Shrike missile will provide Iran with an appropriate capability for air defence purposes," Hodding Carter told reporters at the regular State Department briefing. "Understandably, the Iranians would have preferred the most advanced technology available."

During the Nixon and Ford administrations, the shah virtually had unlimited access to conventional U.S. weapons. Carter administration officials emphasized Wednesday that the refusal was not aimed at Iran but resulted from the reluctance of the United States to export the sensitive technology involved in the Wild Weasel.

Last year, the administration approved the sale of an airborne air warning and defence system to Iran, and is still considering its current order for 70 F14 and 140 F16 fighters.

THE PACIFIC CENTRE
FOR
HUMAN DEVELOPMENT
3221 Heatherbell Road, Victoria B.C. V9C 1V9
Telephone 478-8357
10th Anniversary Community Picnic
THURS., AUGUST 24th—7 P.M.
You, your family, friends and members of the Western Community are cordially invited to attend PACIFIC CENTRE'S 10th ANNIVERSARY COMMUNITY PICNIC.
Weather permitting come and enjoy
• volleyball, soccer, horseshoes, kite-flying
• hot dog roast • magician
FIND OUT MORE ABOUT THE SERVICES WE OFFER

Norfolk House School
An independent school for girls, grades 1-12
—Stress on academic achievement and individual attention.
—A few vacancies in certain grades.
—Immediate interviews.
—Bursaries available.
Details from: The Principal, Norfolk House School, 801 Bank Street, Victoria, B.C. Tel.: 598-2621.

Waves May Hold Answer To Energy Requirements

SOUTHAMPTON, England (CP) — Despite North Sea oil and vast quantities of coal, Britain is experimenting with alternate forms of energy, and waves, which surround the island, may be one source.

At least four main ideas for obtaining power from the sea are being exploited under a grant of 1 million from the country's department of energy.

One scheme is likened to nodding ducks.

Brainchild of a Scottish engineer, Stephen Salter, of Edinburgh University, it has reached a point at which hardware on a 1-15th scale is being tested in Loch Ness in conjunction with a commercial company called Sea Energy Association.

The scheme makes use of a 50-metres-long string of 20 ducks arranged to produce electricity to power-test loads on the nearby shore. Each duck is shaped rather like a cam or teardrop, with the base down and the "beak" upwards; in a sea the duck oscillates about its axis and its relative rotation in relation to the spine on which it is mounted is used to produce useful power.

One of the methods of extracting useful power from the system now being seriously considered is for the ducks to ride on radial piston pumps that produce hydraulic oil at high pressures which in turn can drive variable swashplate pumps at speeds compatible with fairly conventional electricity generation. The benefit of the swashplate hydraulic motor is that it can be simply controlled to produce a constant output speed in spite of a fluctuating power input.

Most promising of the three other major contenders is the hinged-raft system that is the brainchild of Sir Christopher Cockerell, best known for his invention of the hovercraft.

In conjunction with a small company called Wavepower, Cockerell is promoting an arrangement of hinged contouring rafts, the relative movement of which, in a seaway, produces a slow oscillation that gives high torque. This scheme is almost as well advanced as the Salter project.

In February, a string of three of these rafts was anchored in a test location at the entrance to the Beaulieu River in the Solent near here. The string is built to a 1-10th scale of what Cockerell believes could be commercial. Each raft is about five metres wide, 20 metres long and about one metre deep. Two other strings of three rafts have been constructed at the home of British Hovercraft Corp. at Cowes on the Isle of Wight and are awaiting tests.

The Solent string of rafts will generate a few kilowatts of energy in the form of hydraulic pressure which will be put to an experimental use on the nearby shore either for heating or electricity generation. In full-scale commercial models, the energy could be extracted by methods similar to those being proposed by Salter.

The other two concepts receiving funds from the department of energy are respectively called Russell's Rectifier and the oscillating water column. Both are moving towards 1-10th-scale prototypes, according to a department of energy spokesman, and these targets should be reached in late 1978 or early 1979.

Russell, who is director of the water research station at Wallingford, makes use of a series of opening and closing gates which directly rectify the waves. The head of water achieved in this way is used to drive a low-head water turbine and thus produce electricity.

The oscillating water column is the name given to a derivative of a design originated by a Japanese engineer. In Britain, it is being developed by the National Engineering Laboratory at East Kilbride, Scotland. The basic concept is that when a floating cylinder with a series of one-way air valves is oscillating vertically in sympathy with wave movement it will produce air under pressure.

Although the concept is simple—and in fact is in use around Japan to power navigation buoys—a massive amount of detailed research and development work must be done to achieve the high efficiencies, reliabilities and low first costs needed to compete with traditional energy sources in a country such as Britain.

The department of energy is also financing other designs such as the Vickers "organ pipe generator," believed to be the only system intended to be situated on the seabed—its inventors claim that this is logical because all practical wave power systems will have to submerge in heavy weather in order to survive.

"The system embodies a closed air reservoir to which is connected a duct open to the sea. Movement of the water above the duct results in an increase in air pressure.

LAKE HILL HAIR FASHIONS
Your shop for
• Precision Cutting
• Blow Drying
• Roller Setting
• Hair Coloring
• Hair Rebuilding
• The Latest Acid Balanced Perms
• The Newest Computerized Perm
• Ear Piercing
• Staff of eight to ensure quality service
479-7115
3960 QUADRA ST. (Quadra Centre)
Open Thursday Evenings
6-30
KMS NUCLEOPROTEIN PROFESSIONAL HAIR CARE PRODUCTS
WE USE AND RECOMMEND KMS
CHARGEX master charge

Western FOOD
OPEN 9-9 WEEKDAYS
SATURDAYS 9-6 SUNDAYS
772 Goldstream Ave., Langford
AT WESTBROOK SHOPPING CENTRE
Prices Effective Aug. 20, 21, 22 We reserve the right to limit quantities.
GR. A BEEF ROUND STEAKS ..... lb. 1.89
GR. A MED. QUALITY GROUND BEEF ..... lb. 1.19
BREADED VEAL CHOPPETS .. lb. 1.39
FRESH WHOLE UTILITY FRYERS lb. 79¢
FLETCHERS SLICED BACON ..... 5-lb. box 4.25 lb. 85¢
FLETCHER'S VAC PACK SLICED CHICKEN LOAF 16-oz. 1.19
FLETCHERS VAC PACK SLICED BOLOGNA 16-oz. 99¢
LOCAL NEW WHITE ROSE POTATOES 10 lbs. 79¢
HOT HOUSE CUKES ..... ea. 39¢
JUICY PEACHES lb. 39¢
LOCAL LARGE No. 1 CAULI-FLOWERS ... ea. 57¢
KRAFT PEANUT BUTTER .. 48-oz. tin 2.59
KRAFT PARKAY MARGARINE ... 2-lb. tub 1.59
KRAFT MAC and CHEESE SPIRAL DINNER 6¾-oz. 3/89¢
KRAFT 3 FRUIT OR ORANGE MARMALADE ..24-oz. jar 1.19
PALM OR FRAZER VALLEY BUTTER ..... lb. 99¢
Limit 1 lb. per customer with $15 order or over
NABOB DELUXE TEA BAGS ..... 125s box 3.69
M.J.B. COFFEE Reg. or Drip ..... lb. tin 3.19
LIBBY'S TOMATO JUICE ..... 48-oz. tin 69¢
GOLDEN GROVE 100% PURE ORANGE JUICE 1 litre ..... 79¢
CUTCHER BROKEN SHRIMP 4-oz. tin ..... 99¢
8-19x

YOU'VE GOT THE MUSIC IN YOU . . .
. . . and We'll Help You Bring It Out!
YAMAHA MUSIC SCHOOL
has courses in all levels of Organ, for all ages.
Children and Adults, Beginners and Experienced Students are all welcome.
And by the way . . .
NOW is the time to enquire about YAMAHA'S PRESCHOOL MUSIC COURSE for 4 to 8 year olds.
Just call Sharon Poon at . . .
386-0231
JAMES PIANO & ORGAN
8-27x

THE VICTORIA COLLEGE OF ART
. . . a centre where aspiring artists can associate closely with more experienced artists in a workshop setting.
The curriculum offers a wide range of DRAWING, PAINTING, PRINT-MAKING and ART HISTORY.
The emphasis is on the development of hand and eye skills, seeking always to awaken and nourish the creative spirit through the cultivation of CRAFTSMANSHIP, AUTHENTICITY and RELEVANCE.
Fall '78 Semester
Sept. 18 to Dec. 15
DIRECTOR: Joseph Kyle
RESIDENT ARTISTS:
William Porteous, Jack Wise, Glenn Howarth, Jim Gordaneer.
APPLICATIONS FOR FULL TIME REGISTRATION ARE NOW BEING ACCEPTED.
FEE: $350 for the semester.
Enquiries: THE VICTORIA COLLEGE OF ART
1625 Bank St.,
Victoria, B.C.
Phone: 598-5422

"GOLDEN~AGERS DAY AT THE FAIR!"
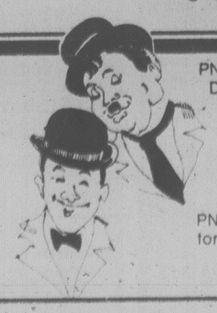
PNE 'DISCOVERY' FAIR '78 . . . Wednesday August 23rd is Golden-Agers Day at the PNE. If you're 65 or better, admission is FREE, courtesy of A&W, and you can take advantage of a terrific entertainment bargain in the Pacific Coliseum . . . see the fabulous 'ROYAL EUROPEAN CIRCUS' 2 p.m. matinee performance for only $1.00! Plus dozens of other FREE shows including Nostalgia Theatre, Logging Show, Captain Cook Pageant, and the Horse Show in the Agrodome.
PNE '78 . . . better than ever for Golden-Agers!
PNE
"DISCOVERY" FAIR PNE '78

DELUXE
3 ROOM GROUPS FROM $899
OR RENT FROM $40.00 PER MONTH
Mais
FURNITURE and APPLIANCES
OPEN DAILY to 5:30
FRI. 'til 9:00
1821 Cook
RENT TELEVISION, APPLIANCES, AND MICROWAVE OVENS
8-20

Douglas St. Baptist
3277 Douglas St.
Pastor: Reed H. Elley
Youth Pastor: Larry Peck
10:30 a.m.
"IN HIS HANDS"
Guest Speaker:
REV. BOB VAUGHN
7:30 p.m.
GOSPEL
HYMN SING
A friendly Evangelical Church

OLDFIELD GOSPEL CHAPEL
5508 Oldfield Road 479-8237
Rev. Ken Finstad
9:45 a.m. Family Bible School
11:00 a.m. Morning Service
7:00 p.m. Evening Service
WEDNESDAY
7:30 p.m. Prayer and Bible Study
P.A.O.C.

Christian Science
Sunday Services and Sunday School 10:30 a.m.
Wednesday Testimony Meeting 8:00 p.m.
FIRST CHURCH OF CHRIST SCIENTIST
Chambers and Pandora
Reading Room
1210 Broad Street
Weekdays 9 a.m.-5:30 p.m.
Fri. 9 a.m.-9 p.m.
Sun & Holidays 2-5 p.m.
Reading Room Extension
Chambers and Pandora
Wednesdays 2-4 p.m.
All are welcome

KNOX PRESBYTERIAN CHURCH
2964 Richmond Road
"A Friendly Church That Cares"
Rev. David A. Smith, B.A.
11 a.m.
The Sacrament of Baptism
"COME, SEE A MAN"
Nursery Facilities
Visitors are most welcome

TRINITY PRESBYTERIAN CHURCH
2964 Tillicum Road at Gorge Shopping Plaza
The friendly church Close to Motels
11:00 A.M.
"THE MEAL THAT CHANGED A LIFE"
Minister: Rev. G. D. Smith, M.A.

A Family-Centred Church
479-1733
479-5214
FIRST NAZARENE
4277 QUADRA
(Supervised Nursery)
9:45 a.m.
Sunday School Classes for all ages
11 A.M.
MORNING WORSHIP
6 P.M.
EVENING WORSHIP

CHRISTIAN APOSTOLIC CHURCH
Original Christian Doctrine
SUNDAY SERVICE & SUNDAY SCHOOL
11:00 a.m.
2663 Sheibourne St., Victoria, B.C.

Orthodox Church
(Russian Synod)
For service times contact:
Rev. Fr. Gleb Jensen
3801 Cadboro Bay Rd.
Phone 477-8892

VICTORIA EVANGELICAL LUTHERAN CHURCH
(independent)
1016 Dunford — Ph. 478-7930
Divine Services 11 a.m.
Sunday School 10:15 a.m.
Adult Bible Class 10:15 a.m.
E. C. Hallstein, Vacancy Pastor
A changeless Christ for a changing World

St. Andrew's Presbyterian
Downtown — Douglas St. at Broughton
Ministry: Rev. Bruce Molloy and Mrs. Chrissie Hogg
11 a.m. DR. J. L. W. McLEAN, Minister Emeritus
Nursery Care
7 p.m. SERVICE IN BEACON HILL PARK
Rev. R. F. Cunningham
Visitors Welcome

VICTORIA CITADEL CORPS
757 Pandora Avenue
Corps Officers:
Capt. and Mrs. John Wilder
9:30 a.m. Sunday School
"Make Sunday School a Family Affair"
11:00 a.m. Holiness Meeting
7:00 p.m. Evangelistic Meeting
A Warm Welcome awaits you

SALVATION ARMY
Victoria-Esquimalt Rd. Corps.
1245 Esquimalt Rd.
Corps. Officers:
Capt. & Mrs. Garnet Cassell
SERVICES
9:45 a.m. Sunday School for all Ages
11:00 a.m. Family Worship
7:00 p.m. Salvation Meeting
A warm Welcome awaits You

SAANICH COMMUNITY CHURCH
MENNONITE
990 Falmouth Road
10 A.M. FAMILY WORSHIP
Pastor: G. L. Braun 477-6111

BERACAH BIBLE CHURCH
4516 W. Saanich Road
Sunday Services
10 a.m., 11 a.m. and 7 p.m.
FOY L. SPIVEY, Pastor
Independent Fundamental

WORSHIP SERVICES
CENTERED AROUND REFORMED PREACHING
Holyrood House - Saltire Room - 2315 Blanshard at Bay St.
Rev. R. Harbach, minister in the Protestant Reformed Churches
SUNDAY 10 a.m. Preaching from Second Timothy
3:30 p.m. Preaching Bible Doctrine
Biblical Radio Ministries: KLYN-FM 106.5
Sunday: Lynden P. R. Church 9 a.m., Refd. Wit. Hour, 4 p.m.
SUN. AUG. 20, 10:00 a.m. and 3:30 p.m.
REV. ARIE DEN HARTOG, PASTOR
Protestant Reformed Church, Prospect Park, N.J.

ASSOCIATED GOSPEL CHURCHES
GOSWORTH RD. COMMUNITY CHURCH
2845 Gosworth Rd.
10:30 a.m. Morning Service and Sunday School
6 p.m. Evening Service
TUESDAY—7:30 Bible Study and Prayer
Pastor:
C. R. McKNIGHT — 386-9793

ELK LAKE BAPTIST
The Church by the Lake
5563 Pat Bay Highway
Minister Emeritus Harry Pike
Minister: J. C. A. Barton
10:30 a.m.
REV. GERALD M. WARD
of First Baptist Church, Calgary.
A cordial welcome to all

FIRST BAPTIST CHURCH
Quadra and North Park
11 A.M. "WE NEED A FAITH THAT IS ALIVE"
John A. Watson and Cecil Barner
Organist and Choir Director: Mr. John Tunstall

Christian Reformed Church
661 Agnes Street, (off Glanford)
WORSHIP SERVICES
10:30 A.M. and 7:00 P.M.
Minister: Rev. Peter W. DeBruyne
VACATION BIBLE SCHOOL
August 21-25 9 a.m. - 12 Noon
Music, Stories, Crafts, Games. Ages 4 - 14
For information call 479-2018

PARKDALE EVANGELICAL FREE CHURCH
1095 Tolmie, 382-7513
REV. A. KEN STROM
9:45 a.m. Family Sunday School
11:00 a.m. Family Worship
Guest Speaker:
Rev. Arthur Gallaiford
6:00 Evening Fellowship
Communion Service
A loving Christ ... A caring Community

VICTORIA ALLIANCE CHURCH
1792 Townley Street — Pastor H. Orlin Craig - Telephone 592-1821
9:45 A.M. GOD OF CREATION (Film)
11 A.M. "MARKS OF MATURITY"
7 P.M. Baptismal Service

FRIENDSHIP BAPTIST CHURCH
Welcomes you to its
10 a.m. Worship Service and Sunday School
6 p.m. Evening Service
The Pastor Speaking
at Gordon Head Rec. Centre, 1744 Feltham Rd.
Pastor: Rev. E. Kratofil, B.A., B.D. 477-8478
Affiliated with the Baptist General Conference

Queens Avenue
APOSTOLIC CHURCH
(fundamental—pentecostal)
804 QUEENS AVENUE
REV. ALAN McLEAN
382-7833 or 385-8404
SUNDAY
10:00 A.M.
SUNDAY SCHOOL
Open Sessions
for Children until September
11:00 A.M. and 7 P.M.
Guest Ministry
BRIAN WELSH
Puebla, Mexico
TUES. 8 p.m. Bible Study

VICTORIA TRUTH CENTRE
1201 Fort Street Minister: Dr. Emma Smiley
"Change your thinking, and change your world"
11:00 A.M. "ONLY BELIEVE"
Rev. Charles Glauser
7:30 P.M. "MY FRIEND GOD"
Jean Agrey

VICTORIA BAPTIST CHAPEL
S.B.C.
2291 Cedar Hill Cross Road — Cedar Hill Community Centre
Bible Study 9:45 a.m.
Worship 11 a.m.
Rev. Bo Brantley (Nursery Available) Phone 477-5474
"We love, because He first loved us." IN 4:19

THE CHRISTADELPHIANS
1396 McKenzie Avenue
Great News FOR THE World
"GOD MANIFESTATION"
T. Fearn
Bible Address
Everyone Welcome
Sun. 7:30 p.m.
No Collections
Sunday School 9:30 a.m.
Memorial Worship 11:00 a.m.

OPEN AIR SERVICE
BEACON HILL PARK
At Bandshell, Sunday, 7 p.m.
(Rain or Shine)
In Charge: St. Andrew's Presbyterian Church
Speaker: Rev. R. F. Cunningham of Sooke
(as Stand-in for the Minister,
Rev. B. J. Molloy, away in the Old Country)
Vocal Quintette and Soloist in support.
Auspices: Park Services Interdenominational

Emmanuel
BAPTIST CHURCH
2121 CEDAR HILL CROSSROAD Tel. 592-2418
Team Pastors:
Norman Archer—Lloyd Pierce—Rob Bentall
Come and worship at the beautiful "Garden Church" in the natural woodland setting
9:30 and 11 a.m. "GOD'S ANSWER TO EMPTINESS"
Part 16
"WILL THE REAL ME PLEASE STAND UP?"
Pastor Archer applying the Book of ROMANS to contemporary life.
Sunday School Program at both services
"SUNDAY NIGHT AT 7"
A thrilling service of music, testimony and praise
"LESSONS FROM THE GAMES"
Dr. Lloyd Pierce preaching
WESTERN COMMUNITY BAPTIST CHURCH
Belmont Secondary School, 3067 Jacklin Rd.
Worship Service — 10 A.M.
Pastor: Rev. Gordon Patterson, 474-2621

PENTECOSTAL ASSEMBLIES OF CANADA
COLWOOD PENTECOSTAL CHURCH
Pastor: D. L. McMilan, 2250 Sooke Road
10:30 A.M. MORNING WORSHIP
7:00 p.m. EVENING WORSHIP
Everyone Welcome

Pastor: JOHN STONE
trinity christian centre
949 FULLERTON AVE.
383-4185
10:30 A.M.
MORNING WORSHIP
7:00 P.M.
EVENING WORSHIP and COMMUNION
(Nursery Provided at Morning Service)
● Tues. 7 p.m. Prayer Meeting

Central BAPTIST CHURCH
833 PANDORA AVE. 385-7786
"We preach Christ crucified risen and coming again"
Two Similar WORSHIP SERVICES
8:45 and 11:00 a.m
"MIRACLES BEGIN AT HOME"
The Pastor Preaching
9:45 a.m.
FAMILY BIBLE SCHOOL
Including Special Adult Electives
7 PM
"THE FIRST MAN"
The Pastor Preaching
● Special Musical Selections
Pastor:
R. D. Holmes
Min. of Visitation
Norman Harrison
Assoc. in C.E.
Miss Verne Scott
Asst. To Pastor:
C. V. Eno
Where Every Visitor is an Honored Guest

NORTH DOUGLAS PENTECOSTAL TABERNACLE
Douglas at Canterbury Pastor: Rev. Harold Pendray
9:45 a.m. Sunday School
For transportation phone 479-3656
11 A.M.
"A SONG OF TRIUMPH"
7 P.M. "GOD'S APPOINTED ALTAR"
Pastor Gilbert Rowland at both services
Everybody Welcome

UNITY OF VICTORIA AT THE EMPRESS HOTEL
PRINCE ALBERT ROOM
Guest Speaker
REV. MARVIN O. ANDERSON
Prayer Time 10:00 A.M.
Prayer Time 10 a.m. CHURCH SERVICE 10:30 A.M.
For information please call 658-8369
Unity Church of Victoria is affiliated with Unity of Vancouver, Unity School of Christianity and DAILY WORD MAGAZINE
UNITY

CHINESE PENTECOSTAL CHURCH
800 Princess
SUNDAY 9:45 a.m. Sunday School
11:00 a.m. and 7:30 p.m. Worship Services
Prayer — Wed., 7:30 p.m. Youth — Fri., 7:30 p.m.
Pastor: Rev. Steve Wong 383-3878

Holding Forth THE WORD OF LIFE
Saanich Baptist Church
Royal Oak School, use Wilkinson Rd. Entrance
10 a.m. to 12 Noon Family Bible Fellowship
7 p.m. Evening Fellowship Hour
Pastor A. Shock 479-0050

Glad Tidings
GOD'S WORD AS IT IS FOR MEN AS THEY ARE
PENTECOSTAL CHURCH
842 North Park St
384-7633 384-0113
Pastor: E. E. AUSTIN Asst: G. W. KRAUSE
9:45 A.M. — FAMILY BIBLE SCHOOL
● Bus Service — 658-5694 — or Church Office
11 A.M. and 7 P.M.
REV. W. J. HOWELLS
● Dynamic Welsh Speaker
● Pastor, Evangelist and Speaker
● Don't miss hearing him
● Everyone Welcome
Find Reality in Christ at Glad Tidings

Church of The Way
Meeting at Royal Oak Inn
4680 Elk Lake Drive
A NON-DENOMINATIONAL CHARISMATIC FELLOWSHIP
A Team Ministry
PASTOR: REV BILL JOHNS
Team Ministers
REV. TED FOLLOWS, M.A., REV JOHN FRANCIS, DR. DOUG ROBERTS, M.D.
EVANGELIST REV. DOUGLAS KOOY, REV. BRIAN RUUD
10:30 A.M. PRAISE-WORSHIP-HOLY COMMUNION
REV. JOHN FRANCIS, Ministering
"There's Room at the Inn for You"
Nursery Service Provided
Everyone Welcome Phone 388-5334

400th anniversary in N.W.T.

FROBISHER BAY, N.W.T. — The Archbishop of Canterbury, Most Rev. Donald Coggan, will be preacher Aug. 30 at a Holy Eucharist here to commemorate the arrival of Martin Frobisher and the first Anglican Holy Eucharist held on Baffin Island 400 years ago.

Other dignitaries will include Rt. Rev. J. R. Sperry, Bishop of the Arctic, Most Rev. E. W. Scott, Primate of the Anglican Church of Canada, and Most Rev. F. H. W. Crabb, Archbishop of the Ecclestiastical Province of Rupert's Land.

Hugh Faulkner, minister of Indian affairs and northern development, and S. M. Hodgson, commissioner of the N.W.T., will represent the two levels of government in the North.

The service will be carried out mainly in the Eskimo language with English simultaneously translated.

●

OTTAWA (CP) — Members of a bilingual Roman Catholic church in the east end of the city are circulating a petition against a decision to change to a French-language church.

Bishop Eugene Larocque of the Diocese of Alexandria-Cornwall recently announced the decision, stating that Holy Cross Church will become francophone and that the English-speaking wing, about one-third of the 1,500-member congregation, will conduct masses at a nearby high school in September.

The bishop said the change was necessary because of the increasing number of families in the area and because it would be easier to administer two distinct parishes with each geared to one language group.

Organizers of the petition, who want to remain anonymous, said they received 700 signatures during the first week and expected at least 1,000 after a door-to-door blitz of the parish.

The petition said that many parish families are bilingual with one parent speaking French and the other English.

It also said Holy Cross was founded to serve the English minority in the east end and that many who helped establish the church will no longer be able to attend.

●

TORONTO — King-Bay Chaplaincy, a ministry recently established for the business and professional community, will be sponsoring an educational program called Images of Canada's Future.

The six-week program, to start Sept. 26 and be held one lunch-hour a week, will include six speeches and discussion periods with professionals from a variety of backgrounds.

Rev. Graham Tucker, chaplain of the new ministry, said it is hoped ideas from the first program will be gathered for a second in the spring.

●

TORONTO — The deputy secretary of the division of ministry, personnel and education of the United Church of Canada says Queen's Theological College in Kingston, Ont., has put a ceiling on its enrolment for next fall.

Rev. Peter White said recently that despite the shortage of ministers, the division believes the limits are a good idea. The alternative is lower education standards, he said.

RELIGION ROUNDUP

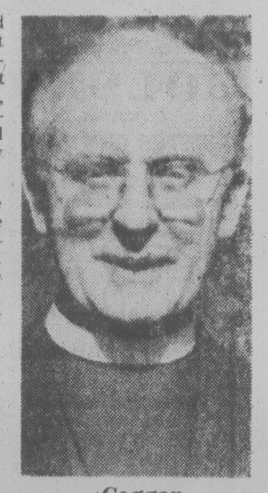

Coggan

Emmanuel College in Toronto and the Vancouver School of Divinity also are considering limits on next yer's enrolment of theology students.

●

MONTREAL — Rabbi Harry Joshua Stern has been declared the Great Montrealer of the last two decades in the field of religion by a jury of Roman Catholic, Anglican, and Greek Orthodox church leaders.

The jury said Rabbi Stern, 81, rabbi emeritus of Temple Emanu-El, was chosen because of his work in promoting understanding between people of different faiths.

Rabbi Stern founded the Institute for Judaism for Christian clergy and annual fellowship dinners for Catholics, Protestants, and Jews.

●

HALIFAX — Roman Catholics are giving more emphasis to prayer and less to activism, Archbishop G. Emmett Carter of Toronto said at the recent opening of a two-week catechetical course.

"After the Vatican II council we were tilted in favor of activism," the bishop said. "Now, thank God, we are beginning to understand again the need for silence, for prayer."

He said a silent place and prayer are prerequisites if service to humanity is to be effective.

Silver Threads

VICTORIA

MONDAY through FRIDAY—8:30 a.m., drop-in, cards, shuffleboard, pool; 11:30, lunch.

MONDAY—9 a.m., registration begins for arts and crafts classes; 1 p.m., stamp club; 1:15, bridge; 7, whist.

TUESDAY—9 a.m., Rods and Reels Club general meeting.

WEDNESDAY—11:30 a.m. to 1 p.m., health counselling; 1 p.m., chess club; 7, whist.

THURSDAY—activities as listed above.

FRIDAY—1:15 p.m., bridge; 7, cribbage.

SATURDAY—11 a.m., drop-in, shuffleboard, pool, cards; 1 p.m., chess club; 1:45, whist; 7, 500 card game.

SUNDAY—1 to 4 p.m., drop-ins.

Tickets are on sale for day trips: PNE in Vancouver, Aug. 23, $8; PNE in Vancouver, Aug. 31, $8.30; mystery trip, Sept. 7, $8.75; Gulf Islands round trip, Sept. 14, $2.75; Butchart's Gardens, Sept. 21, $5.75; mystery trip, Sept. 28; four-day fall foliage tour, Oct. 7-10, $132 each, twin basis.

ESQUIMALT

MONDAY—7:45 a.m., King Tut tour departs; noon, lunch; 1:30 p.m., carpet bowling.

TUESDAY—noon, lunch; 1:30 p.m., chess, carpet bowling; 1:30-2:30, senior swim.

WEDNESDAY—noon, hot lunch; 1:30 p.m., drop-in crafts class, whist.

THURSDAY—noon, lunch.

FRIDAY—10 a.m., carpet bowling; noon, lunch.

Class registration from Sept. 5-8.

SAANICH

MONDAY through FRIDAY—8:30 a.m., billiards, drop-ins, shuffleboard, ping pong, registration for arts and crafts fall classes.

MONDAY—11:45 a.m., hot lunch; 1:15 p.m., duplicate bridge.

TUESDAY—9 a.m., carpet bowling; 11:45, hot lunch; 1:15 p.m., progressive whist.

WEDNESDAY—8 a.m., PNE trip; 11:45, hot lunch; 1 p.m., films from National Film Board; 3 p.m., nurse visit, make appointment at desk.

THURSDAY—9 a.m., carpet bowling; 11:45, hot lunch; 1 p.m., progressive bridge.

FRIDAY—9 a.m., carpet bowling for beginners; 11:45, hot lunch; 1:30 p.m., jacko; 7:30, progressive whist.

SATURDAY—1:30 p.m., cribbage, billiards, drop-ins; 7, bingo, everyone welcome, proceeds to furnishing fund.

Tickets sale for Royal Hudson train trip, Sept. 7; Bellingham, Sept. 18.

SIDNEY

MONDAY through THURSDAY—noon, lunch.

MONDAY through FRIDAY—9 a.m., cards, library, billiards, horseshoes, morning coffee, afternoon tea.

MONDAY—10 a.m., billiards; 7:30, bingo.

TUESDAY—10 a.m., painting; 1, painting; 7, games night.

WEDNESDAY—9:15, PNE trip; 1, outdoor shuffleboard tournament.

THURSDAY—1, bridge, 7, crib.

FRIDAY—1 p.m., nearly new and garage sale, buffet tea.

SATURDAY and SUNDAY—1 to 4 p.m., drop-ins.

Van Drutens with first Old Testament lesson of Bethel poster

Oak Bay minister, wife attending Bethel clinic

Rev. and Mrs. William Van Druten of Oak Bay United Church are attending a two-week orientation clinic of the Bethel series in Madison, Wisconsin.

The international bible study program administered by the U.S. Adult Christian Education Foundation is in its 19th year.

Clinics are attended by pastors and Christian education directors, who return to their churches to train lay teachers. In turn, the teachers present an overview study of scriptures to adult members, which is the foundation for continuing study.

Since 1959, more than 4,000 congregations of 17 denominations have involved more than half a million lay teachers and students in the Bethel series.

Pentecostal conference

Couples off for rally

Seven couples from the Greater Victoria area will be attending the opening rally of the national 31st Biennial General Conference of the Pentecostal Assemblies of Canada, Thursday night in the Jubilee Auditorium, Calgary. They are:

Rev. and Mrs. E. Austin, Glad Tidings Pentecostal Church; Rev. and Mrs. H. Pendray, North Douglas Pentacostal Church; Rev. and Mrs. D. McMillan, Colwood Pentecostal Church; Rev. and Mrs. C. Barker, Sidney Pentecostal Church; Mr. and Mrs. Gary Webb' Mr. and Mrs. Ray McGregor and Mr. and Mrs. William Forsythe.

It is anticipated that 600 voting delegates, ministerial and lay, plus many non-voting visitors and fraternal delegates from the United States and Caribbean, South American, African, Asiatic and European countries will take part in a six-day international conclave.

All evening and Sunday services will be held in the Jubilee Auditorium. All business sessions will be in the Palliser hotel.

Legislative business sessions will begin on Friday, Aug. 25, with elections of national officials taking place on Saturday and Monday.

The general conference represents 860 affiliated churches in Canada with 2,400 ministers with credentials and 2,300 overseas organized churches in 16 other countries where The Pentacostal Assemblies of Canada have relations with 2,800 national ministers who work with 227 Canadian missionaries outside of Canada.

The adult baptized membership in Canada and the related overseas fields totals more than 600,000 Christian believers.

CHURCH CHRONICLES

First United asks suggestions for fund projects

An item in last week's bulletin of First United Church, 932 Balmoral Road, says the recently established Memorial Endowment Fund has become recognized as a worthy way in which to record Christian sympathy to loved ones in their bereavement. The fund is also suggested as a way of offering tribute to deceased friends.

The board of trustees for the congregation is asking for suggestions, in writing, as to projects worthy of consideration for expenditure of gifts and legacies designated to the fund.

After investigation, the board makes recommendation to the board of the church which then acts upon accepted suggestions. Cards concerning the fund are available in the front vestibule of the church. Gifts may be sent to the church office which notifies families and issues receipts. Suggestions may be sent to the Board of Trustees, c/o the Office at 932 Balmoral Road, V8T 1A8.

The second in a new series of organ recitals at St. John's Anglican Church, 1611 Quadra, is to be held Wednesday at 8 p.m. Organist is Jane Davis, who recently won a place to the finals in a national organ competition. Her recital will cover a wide range of the organ repetoire, including a work by Vancouver composer Michael Baker. Admission is by program, $2 (OAP $1).

The eleventh in the series of 12 gospel services for the summer season in Beacon Hill Park will be held in the Cameron Pavilion on Sunday at 7 p.m. It will be in charge of St. Andrew's Presbyterian Church whose minister, The Rev. Bruce Molloy, is away on a mission in Britain. In his absence, the Rev. R.F. Cunningham of Sooke will conduct the service and deliver the gospel message.

The musical program will include selections by a mixed quintette of singers consisting of Phyllis Cooley, Brende Nicholson, Margret Ogilvie, John Bell and Harry Schalk.

These community services are sponsored by Park Services Interdenominational.

La Confrerie St. Julien will perform in the *Music in the Cathedral* series at 4 p.m. Saturday, Aug. 19, at Christ Church Cathedral, Quadra at Burdett.

The group comprises James Kennedy, Baroque flute and recorder, Peter Bishop, continuo, Susan Prior, recorder and flute, and Mary Copland, soprano.

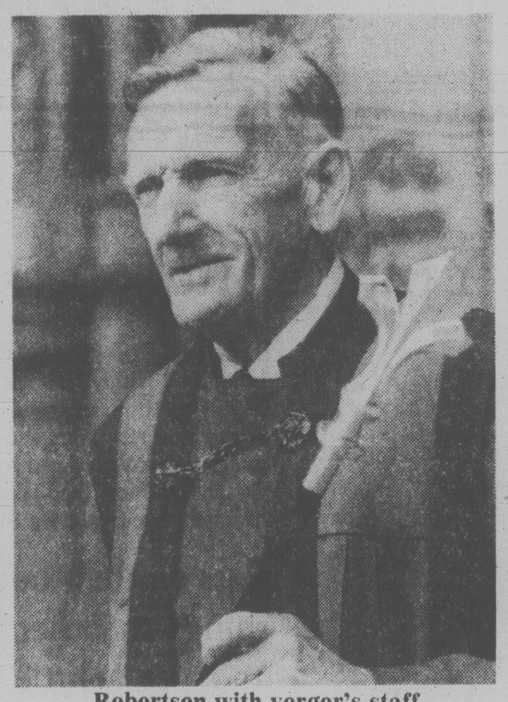

Robertson with verger's staff

Altar server given honor for 50 years

Jim Robertson, Dean's Verger at Christ Church Cathedral, was honored for 50 years of service as an altar server in the Anglican Church at a breakfast Thursday morning in the lounge of the Memorial Hall ofthe cathedral.

About 30 clergymen and altar servers attended the breakfast, and Father John Lancaster addressed the group.

Robertson started as an altar server in Penticton in 1928 and moved to Victoria in 1950.

He has been the Dean's Verger of Christ Church Cathedral for nearly 15 years, and has also continued working as an altar server.

The duties of an altar server in the Anglican Church involve serving the priest at the altar while he is giving a service. A verger has considerable responsibility. He looks after ceremonials, sees that the building is kept properly maintained, and ensures everything is in order at funerals, weddings and church services.

Robertson's verger's robes consist of a red cassock and a gown of green and black. He also has a verger's staff to conduct dignitaries to their seats during services.

Conference speaker preached in Victoria

The Rev. Dr. Willard T. Cantelon, Manitoba-born evangelist now based in Brussels, Belgium, will be the main evening speaker at the 31st biennial General Conference of the Pentecostal Assemblies of Canada. The conference begins Thursday night, Aug. 24 and runs through Aug. 29 in the Jubilee Auditorium, Calgary, Alta.

He was the main preacher at the PAOC General Conference in Victoria in 1970, the General Councils of the Assemblies of God in the U.S., the Elim Pentecostal Churches in Great Britain and similar national church conclaves in France and Germany.

Cantelon will be a main speaker at the Sunday afternoon rally of the Calgary national conference known as an *Offerama*, where offerings will be phoned in from all parts of Canada and will be reported on a giant screen on the platform of the Jubilee Auditorium.

Born in Cartwright, Man., educated in Winnipeg and ordained in Brandon in 1940, Cantelon spent six consecutive summers in mass evangelism in post-war Germany. In Great Britain he preached to capacity houses in the famed Royal Albert Hall, London, and the Free Trade Hall in Manchester.

He led a three-month, city-wide evangelistic crusade in Nairobi, Kenya, during the height of the Mau Mau uprising and received the commendation of the civil authorities because of the stabilizing effect of his minstry during the tense situation.

In 1953-4, he toured the great Indian sub-continent of Asia, attracting large audiences.

In addition to his extensive pulpit ministry, Cantelon is a prolific writer.

He has also collaborated with his son to produce evangelistic films which have been distributed in 20 countries.

China special for TV

Reports from the streets of Communist China will be seen during a five-hour TV spectacular called *1978 World Evangelism Special*. The program airs from 5-10 p.m. Saturday, Aug. 26 on KVOS-TV, Channel 12.

Revealing current conditions in China will be Dr. Jack McAlister of the World Literature Crusade, sponsor of the TV special. McAlister recently visited Kwangchow, China, with the first large group to enter in 19 years.

Viewers will be treated to a global journey, visiting remote Amazon villages, Kenya, Hong Kong, India and Thailand, as well as the Holy City, Jerusalem, during the course of the special.

Overseas news up-dates will be reported by Yohann Lee twice every hour. Lee is a Chinese-born Korean and overseas director for World Literature. Rev. Vern McLellan is in charge of the program.

Corrie ten Boom, Dr. Roberts Schuller of the *Hour of Power* TV show, and Pat Robertson of the *700 Club* are some of the internationally-known leaders who will appear on the special.

One hour will be devoted to the International Bible Society and will bring Wycliffe Bible Translators' founder Cameron Townsend on the screen. Jack McAlister will explain what can be done to get bibles to seven out of eight Christians in the Third World who have no access to the Scriptures. In this segment viewers will see the filmed conversion of "Condor," a tribal chief. The Wycliffe film will be introduced by the late Dr. Charles E. Fuller.

Many local church leaders are co-operating in the presentation of the World Evangelism Special, and some will be interviewed on the air by McLellan.

'Sisters' on mission

The Church of Jesus Christ of Latter-day Saints (Mormons) has sent two women missionaries to serve on Vancouver Island—Sisters Susan Gooch and Marianne Brugger.

Sister Gooch is from Ashton, Idaho, and only recently joined the more than 26,000 Mormon missionaries serving around the world. She worked as a lifeguard and swimming instructor to finance the 18 months she will spend telling British Columbians about the Restoration of the Gospel of Jesus Christ.

Sister Brugger is from San Antonio, Texas, and spent six months in Vancouver before coming to the Island. She has a bachelor degree in textile technology and was working toward her master's before beginning her missionary work.

Sisters Brugger, left, and Gooch

According to Mormon records, the number of adherents has jumped from 2.6 million in 1967 to more than 4 million today, and the church attributes most of its growth to missionary work by both young and old.

Sixteen missionaries serve in this area, telling Victorians their beliefs about an ancient record which contains the religious history of Central and South America.

This record, known as the Book of Mormon, tells of a visit that Jesus Christ made to the ancient inhabitants of the Americas.

United

FIRST UNITED CHURCH
Quadra at Balmoral
10 A.M.
MORNING WORSHIP
"THE EXTRAVAGANT LOVE"
Lawrence E. Moon
Baby Creche and Toddler facilities available

Anglican

CHRIST CHURCH CATHEDRAL
Quadra at Courtney
2 blocks up from Douglas
8:00 a.m. Holy Eucharist
9:30 a.m. Family Eucharist
11:00 a.m. Sung Eucharist
5:15 p.m. Holy Eucharist
7:30 p.m. Evensong
WEEKDAYS
Mattins 9:00 a.m.
Evensong 5:15 p.m.
Holy Eucharist
Tues. and Wed. 11 a.m.
Thurs. 7:30 a.m.
Fri. 12:15 noon
SUMMER RECITAL SERIES
Sat., August 26—4 p.m.
Leslie Allison, soprano
Rupert Lang, accompanist

METROPOLITAN UNITED CHURCH
Pandora at Quadra Street
Ministers:
Rev. A. E. King, B.A., D.D.
Rev. E. Laura Butler, B.A., S.T.M.
Rev. A. Calder, B.A.
11:00 A.M.
"THE GRAVES OF GREED"
Rev. David R. Stiven, M.A.
Creche and Pre-school Care available.

CENTENNIAL UNITED CHURCH
Gorge Road and David Street
(Opp. Colony Motor Inn)
Rev. G. A. McMechan
11:00 A.M.
"AND PETER CONTINUED KNOCKING"
Guest Minister:
REV. GEORGE KEENLYSIDE
Baby Creche and Nursery
Mr. Ernest Williams—Organist

St. John's
1611 Quadra near Pandora
8 a.m., 9:30 a.m. & 11 a.m.
Preacher:
Rev. Rodney Ives
Thurs., 10:30 a.m. Eucharist
The Rev. R. MacRae, 383-7169

ST. AIDAN'S UNITED CHURCH
Richmond at Cedar Hill X Road
Ministers: Rev. J. Rae Allan
Rev. Clare Holmes
Organist: Mrs. Edith Morris
10:00 A.M.
Summer Service Time
MORNING WORSHIP
Rev. Clare A. Holmes
CRECHE PROVIDED

ST. BARNABAS
Belmont and Begbie
7:30 a.m. Mattins and Communion
10:30 a.m. Sung Mass
7:30 p.m. Evensong
HOLY COMMUNION DAILY
The Rev. D. R. Chassels 595-5565

St. Christopher's
Carey Road At Tillicum
Family Service 9:30 a.m.
Sunday School 9:30 a.m.
Rector: Rev. P. W. Isles

OAK BAY UNITED CHURCH
Granite and Mitchell
11 a.m.
WORSHIP
THE REV. GEORGE STRUTHERS
Nursery and Kindergarten
DIAL-A-PRAYER 595-3635

ST. DUNSTAN'S
Tyndall and San Juan
The Rev. Brian Page
8:00 a.m. Holy Communion
9:45 a.m. Family Eucharist and Sunday School

ST. GEORGE THE MARTYR
Cadboro Bay Road and Maynard Street
Rev. Barry Jenks, 477-0705
8:00 a.m. Holy Communion
9:30 a.m.
Parish Family Eucharist
11:00 a.m.
Choral Eucharist

2033 Belmont at Pembroke 595-4796
Sunday Worship 11:00 am
Belmont Park UNITED CHURCH
Guest Speaker:
REV. W. B. TAYLOR
Soloist:
JACK ADAMS
Minister: Rev Robert F. McPherson
Organist: Margaret Wimshurst
Music Director: Bert Slorer
Nursery Care

St. Luke's
Cor. Cedar Hill and Cedar Hill X Rd.
Rector:
The Rev. D. Edward F. Moulden
Lay Reader: Mr. A. E. Norris
8:00 a.m. Holy Communion
11:00 a.m. Mattins
7:30 p.m. Evensong

CADBORO BAY UNITED
2625 ARBUTUS ROAD
Rev. John M. Davidson, 477-2715
SUMMER SERVICES
10:00 A.M.
Nursery Care
Friendly welcome to visitors and tourists — Coffee Hour.

ST. MARY'S
ELGIN ROAD
The Parish Church of Oak Bay
The Ven. Hywel J. Jones
L. Th., Rector
8:30 a.m. Holy Communion
9:30 a.m. Family Eucharist
11:00 a.m. Mattins
Preacher: The Rector
7:00 p.m. Evensong

FAIRFIELD UNITED CHURCH
(corner Moss at Fairfield)
Minister: Rev. H. W. Kerley, Ph.D.
Organist: Robert Cooper, L.L.C.M.
Church Services 11 a.m.
Mr. Bob Humble
Nursery for Children

ST. MATTHIAS'
Richmond at Richardson
Rector:
Canon W. E. Greenhalgh L. Th.
Assistant:
Rev. G. H. Rogers, B.S.W., M.Div.
8:00 a.m. Holy Communion
10:30 a.m. Choral Eucharist
Nursery

GORDON HEAD UNITED CHURCH
Rev. Russell K. Vickers, Minister
477-0412, 477-6805
11:15 A.M.
"OUR VIRTUES AND OUR VICES"
Kindergarten in the Church Hall
Meeting at St. Dunstan's Church, corner of Tyndall and San Juan

St. Peter's
Quadra at St. Peters Rd.
386-0111
REV. CHARLES A. HAMER
9:00 a.m. Holy Communion
10:30 a.m. Holy Communion

St. Philip's
Neil Street and Eastdowne Road
Rector—Rev. D. Neil Robinson
8:00 a.m. Holy Communion
9:15 a.m. Family Eucharist
11:00 a.m. Choral Communion

JAMES BAY UNITED CHURCH
511 Michigan Street
A friendly church serving the whole community since 1891
Sunday School — 10:45 a.m.
Morning Worship — 11:00 a.m.
Minister: Rev. Bert Forsythe
386-7376 384-5821

ANGLICAN RENEWAL CENTRE
Prayer and Praise Service
Every Friday 7:30 p.m.
in
St. Saviour's Church
Cor. Catherine & Henry Sts.

ST. ATHANASIUS'
(Anglican Church of North America)
SUNDAY SUNG MASS
8 A.M.
Grace Church—1273 Fort St.
Fr. P. D. Wilkinson,
Fr. R. C. Henstock
Committed to Traditional Anglican Catholic Doctrine and Worship

ST. ANDREWS CATHEDRAL (R.C.)
Blanshard and View Street Phone 388-5571
Sunday Masses: 8:00 a.m., 9:30 a.m., 11:00 a.m., 12:30 p.m. and 5:00 p.m. 5:00 p.m. Saturday
Confessions: Saturday 11 a.m. to Noon, 3 to 4 p.m. and 7 to 7:30 p.m.

PACIFIC CHRISTIAN SECONDARY SCHOOL
INTERDENOMINATIONAL HIGH SCHOOL
Offers a complete curriculum taught from a uniquely Christian perspective for Grades 8, 9 and 10. We begin our second year September 6th. Limited vacancies available in Grades 8 and 9 only. For further information, contact:
Mr. Ray Sutton, Principal 592-4112

Reformed Episcopal
CHURCH OF OUR LORD
Humboldt and Blanshard St., Victoria, B.C. 383-8915
11:00 A.M.
MORNING SERVICE
Dr. Andrew J. Mowatt
"DO ALL THINGS WORK TOGETHER FOR GOOD?"
Nursery Available during the service
Rector: Rev. Dr. A. J. Mowatt

George Vandeman makes the unknown clear...on
it is written
A half hour show of television commentary dealing with issues that affect you personally. In his 22nd year of telecasting
George Vandeman
Host Commentator
"HASSLE WITH A HABIT"
Sunday, August 20 at 11 a.m.
CHEK-TV Channel 6 and 8
IT-IS WRITTEN - Telecast also on Chan 7 at 9 a.m.

CITY AND DISTRICT CHURCHES

GOSPEL CHAPELS

OAKLANDS CHAPEL
Fernwood and Cedar Hill Road
SUNDAY
9:30 a.m. Breaking of Bread
11:15 a.m. Sunday School and Family Bible Hour
6:30 p.m. Evening Service
Speaker: Mr. A. A. Reid
Speaker: Mr. D. Miller
Thurs., 8:00 p.m.
Prayer & Bible Study

VICTORIA GOSPEL CHAPEL
935 Pandora Avenue
SUNDAY
9:30 a.m. Lord's Supper
11:15 a.m.
Sunday School and Family Bible Hour
Speaker: Mr. Roy Campbell
7 p.m. Evening Service
Speaker: Mr. Tarjei Andersson
WEDNESDAY 7:45 P.M.
Bible Study and Prayer Meeting
Speaker: Mr. Tom Kirkpatrick

SPIRITUALISM

VICTORIA CHRISTIAN SPIRITUALIST CHURCH
819 Fort Street
Sundays, 11 a.m.
Worship and Social Fellowship
Clairvoyance at Every Service

OPEN DOOR SPIRITUALIST CHURCH
1600 Cook Street
Sun. 7 p.m. Mr. J. Humble
Wed. 7:30 p.m.
Rev. P. Mavell, Healing

UNITARIAN

UNITARIAN CHURCH
Annual Gulf Island Cruise, leaving Swartz Bay at 9:45 a.m. and returning at 1:45 p.m. on the Mayne Queen

SOCIETY OF FRIENDS

SOCIETY OF FRIENDS (Quakers)
MEETING FOR WORSHIP
SUNDAY 11 A.M.
VISITORS WELCOME 841 FERN ST.

LUTHERAN

LUTHERAN CHURCH OF THE CROSS
Cedar Hill and Cedar Hill Cross Roads
Alfred J. C. Johnson, Pastor, 477-3851
10:00 a.m.
Divine Worship Service
The Church Where Families Worship Together
Evangelical Lutheran Church of Canada
(E.L.C.C. formerly A.L.C.)
Visitors Welcome

HOPE LUTHERAN CHURCH
MISSOURI SYNOD
1924 Carrick Street off Foul Bay
The Rev. L. M. Carlson, Pastor 592-2308
Sunday School 9:30 a.m.
10:00 a.m. Divine Worship Service
A Church of "The Lutheran Hour" and "This is the Life"

GRACE LUTHERAN CHURCH
1273 Fort Street 382-5256
Minister: Rev. Ronald C. Nelson
Lutheran Church in America
(Across from Central Junior High)
10 a.m. Worship

GOOD SHEPHERD LUTHERAN CHURCH
2815 Cedar Hill Road
Rev. Fred Knebel, Pastor
658-8043
10 a.m.—English Service
11 a.m.—German Service
11 a.m.—Sunday School

REDEEMER LUTHERAN CHURCH
Corner Jacklin and Jenkins
10:00 a.m.—Worship
Minister Herman Bickel, 478-6850

SEVENTH DAY ADVENTIST

SEVENTH DAY ADVENTIST CHURCH
983 Pandora Ave. at Vancouver St.
Sabbath School—9:30 a.m. Saturday
Worship Service—11:00 a.m.
Wednesday—7:30 p.m.
Pastor: Lynn Baerg (721-3739)

Attend the Church of your choice

CHESSMASTER

By George Koltanowski
International Chess Master

PROBLEM
By S. Dittrich, Germany
BLACK: 9

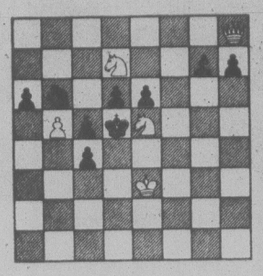

WHITE: 5
White to play and mate in two moves. Solution below.

* * *

SHORT-SHORT
Played in Switzerland, 1977
WHITE: Boris Spassky, U.S.S.R.
BLACK: Lajos Portisch, Hungary

1.	P-Q4	N-KB3
2.	N-KB3	P-K3
3.	B-N5	P-B4
4.	P-K3	B-K2
5.	B-Q3	P-QN3
6.	P-B3	B-N2
7.	N1-Q2	PxP
8.	BPxP	N-Q4
9.	N-B4	O-O
10.	P-KR4	P-B4
11.	P-QR3	N-KB3
12.	Q-K2	B-Q4
13.	R-QB1	N-K5
14.	BxB	QxB
15.	P-KN3	N-QB3
16.	O-O	R-B3
17.	N4-Q2	NxN
18.	Drawn	

A CLASSIC BLUNDER

The fifth game of the 1978 World Championship is certain to be recorded as one of the most astounding debacles in chess history.

Challenger Viktor Korchnoi had the White pieces and built up a strong game against World Champion Anatoly Karpov's Nimzo-Indian defence. At Black's 23rd move, there was a momentary blackout, and when the lights came back on, Karpov somehow failed to find the right defensive moves. When the game was adjourned, at Karpov's 42nd move, every Grandmaster at the scene of battle felt that Karpov was doomed and would be forced to resign shortly after the game was resumed. Here's the position:

WHITE (Korchnoi): King on KB2; Queen on Q3; Rook on KR1; Bishops on KN3 and QN1; pawns on QR3, QN4, Q4, KB3 and KR5.

BLACK (Karpov): King on KR1; Queen on KB3; Rook on Q1; Knights on Q4 and KB1; pawns on QR2, QN3, KB4, KN2 and KR3.

There followed:

42.	...	N-R2
43.	B-R5	Q-N4
44.	QxP	Q-Q7 ch
45.	K-N3	N2-B3
46.	R-KN1	R-K1
47.	B-K4	N-K2
48.	Q-R3	R-QB1
49.	K-R4	R-B8
50.	Q-N3	RxR
51.	QxR	K-N1
52.	Q-N3	K-B2
53.	B-N6	K-K3
54.	Q-R3 ch	K-Q4
55.	B-K4 ch???	

With 55. B-B7 ch; K-B3; 56. Q-K6 ch, K-N4; 57. Q-B4 ch, K-R5; or 5. B-B7 ch, K-B3; 56. Q-K6 ch, K-N2; 57. KxN ch, K-R1; 58. Q-Q8 ch, K-N2; 59. Q-N8 ch, K-B3; 60. Q-B8 ch, K-N4; 61. Q-B4 ch, and continue as in the first line. All lines lead to a mate!!

So why did Korchnoi overlook this simple mating idea? Who knows? Black continued with 55 . . . NxB; and the game was once again adjourned at the 92nd move.

At the time, it was still felt that Korchnoi had the better of it, but the victory that had sneaked out of his grasp was gone forever. The game went on to become famous not only for Korchnoi's blunder but also for lasting 124 moves, the longest in the history of chess world championship matches. It had become apparent well before that that the game would end in a draw and Korchnoi was said to have protracted it so as to extend it beyond the previous record of 121 moves, set 18 years ago in the battle between two Russian grandmasters, Mikhail Botvinnik and Mikhael Tal.

Altogether, the record-breaking fifth game in The Philippines took over 13 hours to complete — and left the match just where it had been before, with neither Karpov nor Kochnoi having scored a point toward the six wins necessary to determine who will win the championship.

* * *

The solution to the problem above is: 1. N-KN6; PxN; 2. Q-R1 mate; or 1 . . . P-K4; 2. Q-N8 mate; or 1 . . . PxP; 2. N-B4 mate; or 1 . . . NxN; Q-R8 mate, etc.

Clairol Drops Chemical

NEW YORK (UPI) — Clairol, largest maker of hair dye in the U.S., announced Thursday a suspected cancer-causing ingredient had been removed from its products to avoid putting cancer warnings on labels and in beauty salons.

Dr. John Menkart, Clairol Senior Vice President of Technology, said a reformulation of his firm's 200 shades of dyes had been completed. The firm sells $200 million worth of permanent dye products annually, 90 percent for use by millions of consumers in their homes.

The FDA, which proposed putting the warnings on both labels and in beauty parlors, identified the suspected cancer-causing chemical as 4-methoxy-m-phenylenediamine plus its sulphate, 4-methoxy-m-phenylenediamine sulfate.

These names sometimes are abbreviated to 4MMPD and 4MMPD sulfate on containers.

The chemicals have been linked to bladder cancer in laboratory animals in tests directed by the National Cancer Institute.

On the basis of that evidence the FDA proposed this year that hair dyes containing the ingredient be labelled with the folowing warning:

"Contains an ingredient that can penetrate your skin and has been determined to cause cancer in laboratory animals."

The federal agency also proposed posters be prominently displayed in beauty parlors encouraging consumers to ask to see the labels of products intended for their hair.

Jack Walden, FDA associate commissioner, said Thursday he did not know when the order would be given to put warnings on hair dye products — and to post signs in beauty salons. Final wording of the mandatory warnings still is being worked on, he said.

Clairol, according to Menkart, decided a month ago not to wait for the imposition of mandatory warning labels and 30 days ago stopped using the suspected cancer-causer.

However, most of the hair dye products still on shelves contain the chemicals, and Menkart said it would take from three to six months for the reformulated hair coloring products to replace all the older ones.

"The action is based on Clairol's feeling that it would be unfair to consumers and to hairdressers and their patrons to be faced with the unnecessary worry and concern that may be caused by warning notices such as those proposed by the FDA," the firm said in a statement.

The firm's predicent, Donald J. Shea, described the action as "a prudent business decision. "We are confident that, based on ... scientific evidence, there is no reason for concern about the safety of any Clairol product."

WINE CROP UP

PARIS (AP) — France's 1978 wine crop is expected to be about 1.65 billion gallons, 264 million gallons more than the 1977 crop and about the same amount less than the record 1973 yield, the agriculture ministry reports.

COLONY
MOTOR INN
PETER CHIPMAN
AT THE PIANO BAR
385-2441 8-6x
COACHLIGHT ROOM

THE BEST SUNDAY BUFFET IN ALL OF VICTORIA!
What More Can We Say Except To Mention Our Low Tummy Filling Price
$7.95 Per Person
Children 12 and under — 1/2 price
YOU WILL NOT BE HUNGRY FOR THE REST OF THE DAY
So Our Customers Tell Us
Reservations — 388-5513
Served from 4:00 p.m. every Sunday
Gatsby's
RESTAURANT
In the NEW Royal Olympic Hotel
642 JOHNSON STREET ● 388-5513
8-20x

THRIFTY FOODS
1590 FAIRFIELD RD.
OPEN SUNDAY 10-6
PRICES EFFECTIVE AUG. 20, 21

YORK ORANGE or G.L.O. MARMALADE 24 oz. tin ..... 99¢
ROYALE BATHROOM TISSUE 8 roll pack 1.98
M.J.B. INSTANT COFFEE 10 oz. jar 3.89
B.C. NO. 1 MEDIUM HOT HOUSE TOMATOES 3 lbs. 1.00
CANADA GRADE A BEEF PRIME RIB ROAST lb. 1.99
LEAN MEATY BEEF SHORT RIBS lb. ..... 79¢

NOW OPEN Mon.-Fri. 9-9 Sat. 9-6, Sun. 10-6
WE RESERVE THE RIGHT TO LIMIT QUANTITIES

The Corporation of the District of Saanich
LAND USE CONTRACT AND ZONING BY-LAWS
NOTICE OF PUBLIC HEARING

NOTICE is hereby given that all persons who deem their interest in property affected by the following proposed Land Use Contract and Bylaws, will be afforded an opportunity to be heard before the Municipal Council on the matters contained therein at a Public Hearing to be held in the Council Chamber, Municipal Hall, 770 Vernon Avenue, on MONDAY, August 28th, 1978, commencing at 7:30 p.m.:

(a) LAND USE CONTRACT for the use and development of Lots 18 and 19, Section 9, Victoria District, Plan 4971 (856 and 858 Seymour Avenue) with respect to the construction of a two-storey office building with a total floor area of 21,000 square feet. (File No. D.A. No. 10).

(b) "Zoning By-law, 1972, Amendment By-law, 1978, No. 4154" — to rezone Lots 1 and 2, Section 7, Victoria District, Plan 6506; North and South Parts of Lot 3, Section 7, Victoria District, Plan 6506; Parcel "A" of Lot 70, Section 7, Victoria District, Plan 51; Part Lot 69, Section 7 Victoria District, Plan 51; Parcel A of East Part Lot 69 Section 7, Victoria District, Plan 51; and East Part of Lot Part B, Section 7, Victoria District, Plan 1499; (west side of Douglas Street between Dupplin and Kelvin Roads and south side of Kelvin Road between C.N.R. line and Douglas Street) from Zone District M-1 (general industrial) and C-2 (general commercial), to Zone District CS-1 (service commercial). (File No. 8/78.)

(c) "Zoning By-law, 1972, Amendment By-law, 1978, No. 4155" — to rezone Lot 2, Section 50, Victoria District, Plan 30456 (573 Kenneth Street) from Zone District RS-2 (detached housing) to Zone District RD-1 (duplex). (File No. 32/78.)

(d) "Zoning By-law, 1972, Amendment By-law, 1978, No. 4157" — to designate the following parcels of land as Development Permit Area No. 3: Part Lot B, Sections 40 and 53, Lake District, Plan 22889; Lot 8 as on 836R, Sections 40 and 53, Lake District, Plan 2349; West Part Lot 5, Section 40, 41 and 53, Lake District, Plan 7122; Part Lot 4, Sections 40 and 41, Lake District, Plan 7122; Part Lot 1, Section 41, Lake District, Plan 4969; Lot 3, Section 41, Lake District, Plan 10128; Lot 2, Section 41, Lake District, Plan 10128; Part Lot 4, West of 772 R/W, Section 41, Lake District, Plan 2349; and Part Lot 8, Section 40, Lake District, Plan 2349 (east side of Hamsterly Road adjacent to the Patricia Bay Highway). (P/Development — Permit System).

(e) "Zoning By-law, 1972, Amendment By-law, 1978, No. 4158" — to rezone East Part Lot A, Section 27, Victoria District, Plan 23040 (1664 Lansdowne Road) from Zone District CS-2A (local service station) to Zone District CS-2 (service station commercial). (File No. 11/78.)

A copy of the proposed Land Use Contract and By-laws may be inspected at the Municipal Hall, 770 Vernon Avenue, between the hours of 8:30 and 4:30 p.m., Monday to Friday, except Statutory Holidays.

"R. M. SHARP"
Municipal Clerk

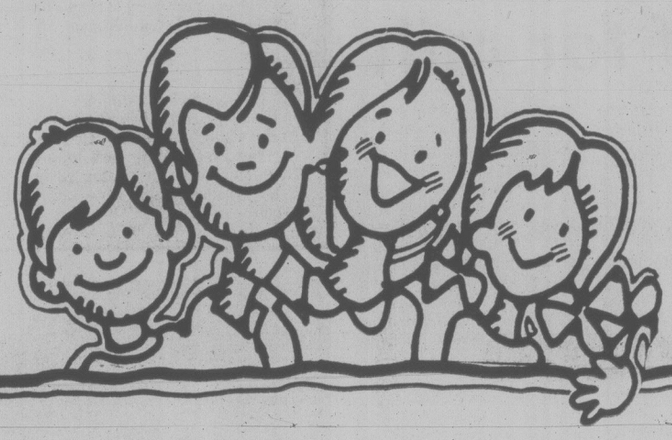

Are Your Children "Growing Like Weeds"?

They tend to do that! And it costs no small fortune to bring up a family! It's not just the food and clothing — it's all the things from diaper pails to Jolly Jumpers to Barbie doll sets, bikes and hockey games. Some of these things are probably gathering dust in your basement or garage right now (and taking up space). You'll never get back what you paid for them, but why not

Pass on their outgrown things to others and get a little extra cash for the things they need now!

PLACE YOUR AD TODAY IN CHILDREN'S MISCELLANEOUS in classified section of

The Daily Colonist and Victoria Times

To Place YOUR ad . . .
Phone 386-2121
Mon.-Fri. 8 a.m.-6 p.m.
Saturday, 8 a.m.-5:30 p.m.

Where Parents all over Victoria can find items a growing family needs and sell what they no longer use.

$388M Budget Cut Stunner for CHMC

OTTAWA (CP) — Officials at Central Mortgage and Housing Corporation (CMHC) say they still don't know where they will be cutting to meet the massive budget reduction target promised for them by Treasury Board President Robert Andras.

Senior officials at the Crown corporation have been working on the problem since Andras announced Wednesday that the agency would carve $388 million from its budget over the next 18 months—nearly a 20 per cent reduction—as part of an over-all government austerity program.

Urban Affairs Minister Andre Ouellet, responsible for CMHC, says details will be announced next week, but the goal would be met by cutting the number of employees, by reducing expenditures and by shifting more housing responsibility to the provinces.

CMHC officials said they have only limited room to manoeuvre in making the cuts because the bulk of the $1.3 billion the agency will spend this year is spent meeting obligations of past years.

For example, CMHC will spend about $326 million this year on about 180,000 public housing units operated on a shared-cost basis with the provinces.

But officials say CMHC will likely continue to back away from its role as a provider of capital for new housing projects and encourage the private sector to take over more of the responsibility. This would mean CMHC would become guarantor for the loans made by the private sector—which has had difficulty placing all the money it has available for mortgages.

Considered particularly vulnerable is CMHC's $250-million sewage treatment program which provides loans and grants for construction of sewage plants and sewers. The money helps finance sewage projects in small towns which don't have a sufficient tax base to pay for them and in high-cost areas where construction costs are prohibitive.

The Canadian Home Insulation Program, with about $80 million budgeted this year to subsidize the re-insulation of older homes, may also face cuts.

Officials say they don't expect to see deep cuts in CMHC's "social housing" programs for low-income people. Ouellet announced in May that the target for social housing construction this year would be boosted to 30,000 units, up from less than 20,000 last year.

FORMAL WEAR 78
Over 73 Styles to choose from
Tom Price
FORMAL WEAR RENTALS
Upstairs — The Clothes Hanger
714 View 384-4721
Price & Smith Ltd.
4-15

A Terrific Beginning!
TO A LIFETIME OF COMFORT and HAPPINESS

The European Eiderdown Shops
1728 Douglas St. Victoria, B.C. 384-0133
4781 Kingsway St. Burnaby, B.C. 437-9333
662 Seymour St. Vancouver, B.C. 669-6833
4-2 "THE CONTINENTAL QUILT AND DOWN PILLOW SPECIALISTS"

stumped on a WEDDING or SHOWER gift? EVERYBODY has a KITCHEN, so come and see us! We GIFTWRAP free!
The Wooden Spoon Kitchen Shop
ON VIEW ST. BEHIND STANDARD FURNITURE
384-8823

ONE OF GREGG'S POPULAR SUITES
The Monaco

1⅛" Kiln dried spruce and maple frame
Coil spring base
6" Latex rubber cushions
Dacron wrapped back cushions
1000's of covers to choose from
. Grade 21
Chair 388.00 Loveseat 563.00 Sofa 698.00

ENJOY THE BEST SLEEP OF YOUR LIFE ON A GREGG'S "HAPPY SLEEP" LATEX RUBBER MATTRESS
• Even support for all parts of your body • Fire retardant ticking
• Cleaner, more sanitary • Economy and long life • Ventilated
$25.00 TRADE-IN
FOR YOUR OLD MATTRESS
BONUS OFFER
With a box spring and mattress unit we will include an angle iron bed frame with rug rollers. (Value $36.00.)
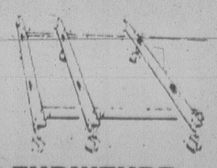
CUSTOM MADE UPHOLSTERED FURNITURE AND RE-UPHOLSTERING
8-20
OPEN FRIDAY NIGHT 'TIL 9 P.M.
GREGG'S FURNITURE MANUFACTURERS AND UPHOLSTERERS (VICTORIA)
2300 DOUGLAS ST. — 388-7365

Engagements, Weddings and Anniversaries

Engagements

Potentier — Edwards

Mr. and Mrs. Bernard V. Potentier, 2928 Henderson Road, Victoria, are pleased to announce the forthcoming marriage of their only daughter, Christine Denise, to Mr. James Robert Edwards, son of Mr. Gerald E. Edwards and Mrs. Edna C. Edwards, Victoria.

The wedding will take place Saturday, August 26, 1978, at 3 p.m. in St. Alban's Anglican Church, Reverend F. W. Hayes officiating.

♥♥♥

Dalziel — King

Mr. and Mrs. Gordon E. Dalziel, 6111 Central Saanich Road, Victoria, take pleasure in announcing the forthcoming marriage of their only daughter, Debra Lynne, to Mr. Edwin Donald King, son of Mr. and Mrs. Dennis N. King, Malahat, B.C.

The wedding and reception will take place at the Uplands Golf Club, September 9, 1978, at 6:30 p.m. Padre H. Pike officiating.

♥♥♥

Williams — Matthews

Mr. and Mrs. H. L. Williams are pleased to announce the engagement of their eldest daughter, Katherine Elizabeth, to Mr. Wayne Kenneth Matthews, eldest son of Mr. and Mrs. K. L. Matthews.

The wedding will take place September 9, 1978, at St. Michael's and All Angels. Reverend W. Hill officiating.

♥♥♥

Cardy — Moerike

Mr. and Mrs. Bruce Cardy, 2792 Peatt Road, take pleasure in announcing the engagement of their only daughter, Elaine Marie, to Mr. John Carol Moerike, son of Mr. Carol Moerike, Vernon, B.C., and Mrs. Joyce Moerike, Dunford Road, Langford.

The wedding will take place Saturday, October 7, 1978, at Lutheran Church Redeemer, Langford, at 6 p.m. Reverend H. Bickel officiating.

♥♥♥

Deutscher — Lintaman

Mrs. Liz Piper is pleased to announce the forthcoming marriage of her younger daughter, Barbara Deane Deutscher, to Mr. Murray Gordon Lintaman, son of Mr. and Mrs. J. Gordon Lintaman, of Victoria.

The wedding will take place Saturday, September 9, 1978, at 6:00 p.m. in Emmanuel Baptist Church.

♥♥♥

Locker — Grunewald

Mr. and Mrs. Wm. F. Locker, of Victoria, announce the forthcoming marriage of their only daughter, Deborah Sue, to Mr. Greg R. Grunewald, eldest son of Mr. and Mrs. G. Ronald Grunewald of Victoria.

The marriage will take place in September, at the L.D.S. Provo Temple, Provo, Utah.

♥♥♥

Querin — Joanisse

Mr. and Mrs. Harold E. Querin, 6984 Veyaness Road, Saanichton, are pleased to announce the engagement of their eldest daughter, Laurie Jean, to Mr. Bruce Andrew Joanisse, son of Mr. and Mrs. Al Joanisse, 878 Colville, Victoria.

The wedding will take place September 2, 1978, at Metropolitan United Church, Victoria, at 5:00 p.m. with Rev. Butler officiating.

♥♥♥

Downs — Irvine

Mr. and Mrs. H. C. Downs, Victoria, B.C., announce the forthcoming marriage of their second daughter, Lois Elaine, to Mr. William Charles Irvine, elder son of Mr. and Mrs. W. Irvine, Creston, B.C.

The wedding will take place Saturday, September 2, 1978, at 6:00 p.m. in Gordon United Church, Langford, B.C.

♥♥♥

Elliott — Brown

Mr. and Mrs. Arthur Elliott, Meadow Lake, Saskatchewan, are pleased to announce the engagement of their daughter, Mary Arlene, to Mr. Ronald Norman Brown, son of Mr. and Mrs. William Brown, of Victoria.

The wedding will take place October 28, 1978, in Victoria.

♥♥♥

Laidlaw — Lowery

Mr. and Mrs. Lorne Laidlaw, 201-1040 Rockland Avenue, Victoria are pleased to announce the forthcoming marriage of their daughter, Dawn Marie, to Mr. Michael Lowery, son of Mr. and Mrs. Joseph Lowery, Victoria.

The wedding will take place September 2, 1978, at 4 p.m. at St. Luke's Anglican Church, Victoria, with Reverend D. E. Moulden officiating.

♥♥♥

Henry — Walton

Dr. E. R. and Mrs. H. Henry, are pleased to announce the engagement of their daughter, Alison Claire, to Mr. Douglas Gordon Walton, son of Mrs. D. Walton and the late L. P. Walton.

The wedding will take place on Tuesday, September 5, 1978, at 3:00 p.m. in St. Mary's Church, Oak Bay, the venerable H. J. Jones officiating.

♥♥♥

Gardler — Martell

Mr. and Mrs. Ronald Gardler are pleased to announce the engagement of their daughter, Karen Marie, to Mr. Dale Lloyd Martell, son of Mr. and Mrs. Gregory Martell.

The wedding will take place on August 26, 1978, at Oak Bay United Church.

♥♥♥

Martin — Alexander

Mrs. Lil Martin wishes to announce the forthcoming marriage of her eldest daughter, Carol Louise, to Mr. Brian Douglas Alexander, son of Mr. and Mrs. Douglas Alexander, all of Victoria.

The wedding will take place Saturday, September 2, 1978, at 4 p.m. in St. John's Anglican Church, Reverend C. Lonsdale officiating.

♥♥♥

Montgomery — Diercks

Robert and Maria Montgomery, Victoria, are pleased to announce the forthcoming marriage of their only daughter, Dianne Truth, to Mr. Marvin John Diercks, son of John and Doris Diercks, Victoria.

The wedding will take place at Christ Church Cathedral on August 26, 1978.

♥♥♥

Weddings

Corriveau — McArthur

On July 29, 1978, an informal ceremony conducted by Reverend John M. Quirk in Jericho Park, Vancouver, united Cecelia Lee McArthur, elder daughter of Mrs. Pamela McArthur (nee Temple) of Burnaby, B.C., and Dr. Wm. J. McArthur, of Toronto, in marriage with Mr. Jerry John Corriveau, youngest son of Wilf and Lil Corriveau, Kimberley, B.C.

The bride wore a Yofi gown with front-lace bodice and long lace sleeves with three-layered fingertip veil of valencia lace and carried a cascade bouquet of sonia roses and baby's breath. Colour scheme for attendants was that used by the bride's grandmother forty-six years ago, with maid of honour, Miss Barbara Mlodzik of Campbell River in pale lemon and bridesmaids Mrs. Randy (Mavis) Hurd of Whitehorse, Y.T., and Miss Monika Siegmund of Tsawwassen in peach short-sleeved gowns with similar front-laced bodices. Jessica McArthur, bride's sister, was junior bridesmaid and Heather McArthur, half-sister of the bride was flower girl. Their gowns were in co-ordinated lemon- and peach-flowered print and they carried flower baskets that carried out the theme in carnations, daisies and baby's breath of bouquets carried by other attendants. Three-year-old John McArthur, bride's half-brother, bore wedding rings on a white satin lace-edged cushion embroidered in lemon and peach by the bride's mother. Best man was Ian McKay of Surrey, B.C. and ushers were Gary Corriveau of Kimberley, groom's cousin, and Brydon Jack, of Kamloops. During the signing of the register Kim Kinraid, of Kimberley sang Stukey's Wedding Song accompanying himself on the guitar.

Following the ceremony in the lovely park setting of trailing willows and duck-decorated ponds, guests crossed 4th Avenue in brilliant afternoon sunshine to a buffet reception in Jericho Canadian Forces Officers' Mess. Toast to the bride was given by Raymond B. Vickery of Victoria, long-time friend of the bride's family. The bride presented her ceremonial bouquet to her maternal grandmother, Mrs. J. Heral, of Victoria and the "toss" bouquet was caught by Miss Barbara Mlodzik. A telegram from Miss Karen Price, of London, England, close friend of the bride, was announced by the best man. Out-of-town guests included Mrs. Robert Fletcher, groom's sister and her family from Cranbrook, Mr. Arthur Corriveau, groom's brother and his family from Prince George, Commander Lee Temple, bride's uncle and his family from Victoria, and other relatives and friends from Kimberley, Kamloops, Quesnel, Cranbrook, Prince George and Victoria, B.C.; Whitehorse, Y.T.; Everett and Seattle, U.S.A.; Calgary, Saskatoon and Toronto.

Following a honeymoon in Hawaii the couple will live in Vancouver, where the groom is employed with Finning Tractor and Equipment. The groom is a 1977 Commerce graduate of U.B.C. where the bride is entering her fourth year to complete a degree in Special Educaton.

♥♥♥

Jackson — Greig

A beautiful double-ring ceremony was solemnized Friday, April 21, 1978, at 7:00 p.m. in St. Mary the Virgin Anglican Church, when Reverend Henry Silvester officiated in the marriage of Brenda Cathleen, youngest daughter of Larry L. Greig and Marion Greig, 623 Kelly Road, to Mr. Bryan Richard Jackson, eldest son of Mr. and Mrs. Frederick W. Jackson, 1635 Hawthorne Street.

Given in marriage by her father and mother, the pretty young bride had chosen an exclusive imported floor-length gown of silk chiffon over taffeta. Chantilly lace, in rose and leaf design, enhanced the fitted bodice, forming the portrait neckline and capping the long, sheer sleeves. Hand-cut lace appliques adorned the exquisite skirt, which was A-line in front, and swept to a bouffant train. A band of hand-cut lace followed the hemline, and held a deep flounce of beautiful crystal pleating, which also finished the cuffs. Cathleen's fingertip silk illusion veil misted from a dainty floral band to complete the picture of a radiant bride. White roses, pink carnations, purple freesia, baby's breath and heather completed a beautiful bridal bouquet with pink and white satin streamers. Maid of honour, Debra Greig, sister of the bride and bridesmaids, Karen and Lynn Jackson, sisters of the groom, were all very attractive in their identical floor-length gowns of polyester knit in the shade pink mist. They carried bouquets of pink daisies, white carnations, purple freesia and heather. Wee flower girl Sharon Randal was adorable in a floor-length gown of pink satin striped nylon organza. She carried a tiny white basket of flowers entone. Mother of the bride wore a silk knit formal of muted toned mauve with a white orchid corsage encircled with baby's breath. Mother of the groom chose a gown of dusky pink crepe, with a white orchid corsage. Best man was Paul Jackson, brother of the groom. Richard Gardner, brother-in-law of the bride, and Murray Greig, brother of the bride, ushered the guests. Brothers Richard and wee Bryan Gardner, nephews of the bride, were joint ring bearers. Organist Mrs. Tom Large played "April Love" and "Edelweiss" during the signing of the register.

At the reception, held in the Clubhouse, at Royal Colwood Golf and Country Club, guests enjoyed dinner. Following the toast to the bride, proposed by Edwin Moodie and the cutting of the beautifully decorated wedding cake, which was baked by the bride's mother.

For her going away outfit, the new Mrs. Jackson chose a dress of multi-coloured fine wool, beige accessories and dainty corsage of white rose buds and baby's breath.

Following the reception the young couple left for a trip to the B.C. Mainland. Mr. and Mrs. Bryan R. Jackson are now residing in Metchosin.

Wilson — Hanning

A lovely summer wedding took place at 1 p.m. on July 1, 1978, in Metropolitan United Church, Victoria, when Maureen Louise Hanning, elder daughter of Mr. and Mrs. Edward W. Hanning, Victoria, and Mr. Donald Thomas Wilson, elder son of Mr. and Mrs. Alvyn Wilson of Nanaimo, exchanged marriage vows. Standard baskets of all-white Calla lilies, daisies and fern and lighted white tapers in seven-branched candelabras enhanced the sanctuary of the church. Mrs. Ursula Thomas, organist, also played delightful wedding music preceeding the service.

As guests arrived, ushers Messrs. Robert Barbour, Charles Barkman and Bradley Luoma escorted them to their seats. The groom chose as his best man his brother, Richard Wilson, also of Nanaimo. The bride, who entered the church with her father, wore an ivory satin gown in medieval style, fashioned with an embroidered panel of seed pearls from neckline to hem. The gown also featured a seed pearl design on the net yoke, and had long lily-point sleeves. The skirt extended into a train. A filmy veil of Embroiderie-Anglaise lace, which had been worn by her great-great-great-great grandmother in 1789, cascaded from a floral headband into a long train. Her all-white cascade bouquet of roses, carnations, stephanotis and baby's breath complimented her wedding gown and the bride also wore a double strand of pearls, a gift of the groom. Maid of honour, her cousin, was Miss Joy Barbour and bridemaids were Miss Bernedine Wray and Miss Debra Wilson, sister of the groom. The girls, were gowned identically in period-style, off-shoulder gowns in champagne tone with tiny pastel flowers imprinted. Their bouquets of pink, green and gold daisies, with baby's breath, matched the pastels in their gowns. The three attendants all wore large champagne-coloured picture hats, complementing their ensembles. As the bride entered the santuary, the congregation sang the processional hymn "O Father, All Creating" and at the beginning of the service Mr. Richard Margison sang "I'll Walk Beside You." The marriage was performed by Reverend Dr. Albert E. King, and during the signing of the register Mr. Margison sang Malotte's "The Lord's Prayer." The bidal couple and their attendants left the church to the recessional Purcell's "Trumpet Tune and Air."

Mr. Walter McConville was master of ceremonies at the reception in the Duke of Kent Room in the Empress Hotel, and a long-time friend of the family, Mr. William Joseph, proposed the toast to the bride. For their toast, the bridal couple raised the dual-handled silver loving-cup which had belonged to the bride's great-great grandfather. The refreshment table was centred with a beautiful four-tier wedding cake, which had been made and decorated by members of the groom's family. Background music for the reception was delightfully played by Mrs. Kinny Burnett. The bride changed into a navy and pink dress, with navy accessories, as they left for a honeymoon in Banff and Lake Louise. Mr. and Mrs. Wilson are now residing in their new home in Nanaimo.

♥♥♥

Carlson — Sapsford

On June 23, 1978, at 7 p.m. Saint John's the Divine Church was the scene of a lovely wedding, joyfully uniting in marriage, Catherine Louise, only daughter of Mr. and Mrs. R. J. Sapsford, Victoria, B.C. and Robert Frederick Carlson, eldest son of Mrs. R. Carlson, Victoria, B.C. The double-ring ceremony was officiated by the Reverend R. MacRae.

Given in marriage by her father, the bride wore an elegant gown of silk jersey and re-embroidered lace which was featured in the split Mandarin collar, a sheer insert of lace and tiny pearls enhanced the fitted bodice, also featured on the cuffs of the long, slim sleeves. From the raised waist the skirt fell softly to the floor in a long train. A headpiece of lace and pearls held a fingertip veil of illusion tulle, also edged in the lovely lace, she carried a cascading bouquet of coral pink roses, stephanotis and carnations. The maid of honour, Miss Katherine Bertoia, and bridesmaid, Miss Gwen Shrimpton wore identical gowns of pink coral jersey featuring a large cape collar edged in white lace, matching miniature bouquets completed their ensemble. The groom, best man Mr. Derek Chu and ushers Mr. Wayne Crowe and Paul Sapsford wore identical deep blue tuxedos.

The reception was held at the Coachman Inn, Victoria. Godfather of the bride, Mr. George Dawson, proposed the toast. The bride and groom then cut the cake which was made by the uncle of the groom, Mr. G. A. Gaudette.

The couple were delighted to have many relatives and friends from Victoria as well as from England, Calgary, Vancouver, Penticton, Comox and Seattle in attendance.

Nash — Fisher

St. Saviour's Anglican Church was the scene of a lovely summer wedding August 12, 1978. Reverend John Vickers officated at the ceremony which united the daughter of Mr. James Fisher and Mrs. Joyce Munning, Miss Barbara Joy Fisher, to Mr. Gordon Alexander Nash, only son of Mr. and Mrs. Gordon Nash of Salmon Arm, B.C.

Given in marriage by her father, the bride chose an enchanting gown made by the bridegroom's mother. The gown of white satin featured lovely lace on the neckline with a high raised waistline from which the soft flowing skirt fell into a long train at back. Long bishop sleeves completed the look. A julliet cap of lace held a fingertip lace veil. She carried an arm bouquet of red roses. The matron of honour, Mrs. Maureen Dobie chose a yellow jersey gown. The gown itself was smooth and sleeveless with a long flowing nylon floral cape on top. The two bridesmaids, Miss Joy Morton and Miss Linda Fisher, wore identical dresses of mint green jersey. The gowns were halter gowns with matching nylon capes. All three attendants carried colonial-style bouquets of yellow and white daisies. The groom was attired in a light brown tuxedo with brown velvet lapels and a white ruffled shirt. Best man, Mr. Bill Ellison, and ushers, Mr. Rick Bach and Mr. Craig Fisher, were dressed the same in brown tuxedos and mint green ruffled shirts.

Following a reception held for them at Dominion Hall, Mr. and Mrs. Gordon Nash left on a trip to Prince George where the couple will make their home.

Scheeren — Phillips

On May 20, 1978, at 5:00 p.m. Lesley Anne Phillips, youngest daughter of Mr. and Mrs. Frederick H. Phillips, exchanged vows with Mr. John Stanley Allen Scheeren, Victoria, B.C.

The double-ring ceremony took place at St. Luke's Church on Cedar Hill X Road, and was officiated by Reverend D. Edward Moulden.

Given in marriage by her father, the bride wore a long white elegant wedding gown of silk chiffon over taffeta. The high neckline of sheer yoke and the fitted bodice were adorned with silk embroidered lace appliques. Deep flared cuffs framed butterfly sleeves. The skirt was softly draped and swept back from the waist en-traine. A fingertip veil of silk illusion bordered with lace-misted daisy flowers. A high headpiece of lace flowers starred with pearls and diamante. She carried a bouquet of yellow sweetheart roses and baby's breath, with delicate love knots hanging down. Miss Karen N. Brotherston, was maid of honour, wearing a pale blue floor-length gown with a matching flowered cape. Bridesmaids, were Miss Colleen J. Mahoney (the bride's niece), and T. Scheeren, wearing matching long blue gowns and flower-printed capes. The girls all carried bouquets of daisies and baby's breath and wore fresh daisies in their hair to compliment their dresses for this spring wedding. The groom was attended by best man, Doug Foster and ushers Bruce Neil and Dave McPherson. The men wore navy blue tuxedos with ruffled shirts and a yellow carnation each, while the groom wore a black tuxedo, ruffled shirt, accented with a yellow rose.

A reception dinner at the Holyrood House followed the ceremony. The toast to the bride was given by Mr. Allen P. Goyette, uncle of the groom. Master of ceremonies for the evening was Mr. Laurie Campbell. The wedding cake was made by the bride, her mother and Karen Brotherston, and was beautifully decorated by Mrs. Janette Woodruff. The three-tiered cake had pale yellow icing and over four hundred tiny daisies cascading over the sides. Between the pillars was a small vase with a daisy arrangement in it. All flowers for the wedding and reception were done by Mrs. Nicky Brotherston.

To leave the reception the bride chose to wear a brown suede skirt and vest outfit with an orange silk blouse. The groom wore a casual suit.

The couple now reside in Victoria.

♥♥♥

Duncan — Maurice

On July 15, 1978, at 4 p.m., St. Alphonsus Catholic Church, Edmonton, was the scene of a lovely summer wedding, happily uniting in marriage, Geneva Mary, second daughter of Mr. and Mrs. Cyril Maurice, St. Augustine's Bay, Quebec, and Mr. Craig Baillie Duncan, second son of Mr. and Mrs. David Duncan, Victoria, B.C.

After honeymooning at Radium Hot Springs and various other points in B.C., the couple returned to reside at 11632 93rd Street, Edmonton, Alberta.

♥♥♥

Anniversaries

Cross — 50th

In honour of the Golden Wedding Anniversary of Mr. and Mrs. Earle S. Cross, the children, Bob and Margaret Cross and Joan and Art Green, will hold an Open House from 2 till 5 p.m. on Sunday, August 27, 1978 at the home of the latter, 1022 Gosper Crescent. Best wishes only.

♥♥♥

Rates for publication of Wedding, Engagements and Anniversary notices with or without pictures, available on request from the Advertising Department. (Special forms to assist you in writing copy also available). Copy for weekend editions should be in the Victoria Press office no later than 5 p.m. the Wednesday prior to publication date.

BUSINESS OFFICE OPEN
8:30 a.m. to 5:30 p.m., Monday to Friday
(Closed Saturday and Sunday)

386-2121
Monday through Friday 8 a.m. to 6 p.m.
Saturday 8 a.m. to 5:30 p.m.

CLASSIFIED ADVERTISING

Vancouver Island's Largest Shopping Centre in Print

386-2121
Monday through Friday 8 a.m. to 6 p.m.
Saturday 8 a.m. to 5:30 p.m.

CLASSIFIED RATES ADVERTISING

All rates quoted are for insertion in both the Daily Colonist and Victoria Times.
Single Paper rates available on request.

REGULAR CLASSIFIED LOCAL RATE PRIVATE PARTY ONLY
10 word minimum
1 or 2 days
14c per word per day
3 to 5 consecutive days
11.50c per word per day
6 consecutive days or more
9.50c per word per day

All real estate, mobile home, rental and business advertising is considered to be commercial advertising and will be charged for accordingly.

REGULAR CLASSIFIED LOCAL RATE COMMERCIAL ADVERTISING
10 word minimum
1 or 2 days
18c per word per day
3 to 5 consecutive days
14.50c per word per day
6 or more consecutive days
12.50c per word per day

SEMI-DISPLAY LOCAL RATES
Any advertisement which varies from 6 pt. regular classified style shall be considered semi-display
14 agate lines per column inch
1 or 2 days
65c per agate line per day
3 to 5 consecutive days
58.50c per agate line per day
6 or more consecutive days
52c per agate line per day

NATIONAL AND OUT OF PROVINCE RATE
Regular Classified 18c per word
Semi-Display 70c per agate line
14 agate lines per column inch

BIRTH NOTICES
Up to 30 words $3.75
Each additional word 14c

DEATH NOTICES, MEMORIAL NOTICES AND CARDS OF THANKS
56c per count line per day
3 consecutive days
48.50 per count line per day

PRIVATE BOX NUMBERS
$3.25 except Help Wanted Advertisement, $5.00 which includes a Position Filled Advertisement.

Contract rates for local businesses available on request.

CLASSIFIED ADVERTISING COPY DEADLINES

REGULAR CLASSIFIED advertising may be placed in The Daily Colonist up to 5 p.m. the day prior to publication and in the Victoria Times up to 6:00 p.m. the day prior to publication.

SEMI-DISPLAY advertising may be placed in The Daily Colonist up to 12 noon the day prior to publication and in the Victoria Times up to 4 p.m. the day prior to publication.

CLASSIFIED SERVICE FOR DUNCAN COWICHAN VALLEY AND CHEMAINUS

Classified Ads phoned in to our Duncan office before 3:30 p.m. will appear in the following day's papers.

746-6181

TERMS OF PUBLICATION

F.P. Publications (Western) Limited shall not be liable for non-insertion of any advertisement beyond the amount paid for such advertisement.
In the event of error occuring, the liability of F.P. Publications (Western) Limited shall not exceed the charge for the space actually occupied by the item in question.
All claims on error in publication shall be made within 12 hours thereafter and if not made shall not be considered. No claim will be allowed for more than one incorrect insertion not for errors not affecting the value of advertisement.
All estimates of cost are approximate. Advertisers will be charged with space actually used.
All advertising copy will be subject to the approval of the Victoria Press, who reserve the right in its sole discretion to classify, reject or insert copy furnished.
All advertisements must comply with the British Columbia Human Rights Act. This act states no advertisement may state or imply a preference, limitation or specification on the basis of an applicant's race, religion, colour, marital status, ancestry, place of origin, age or sex unless the matter relates to the maintenance of public decency AND prior approval has been obtained through the Human Rights Branch.
While every endeavor will be made to forward replies to box numbers to the advertiser as soon as possible, we accept no liability in respect of loss or damage alleged to arise through either failure or delay in forwarding such replies, however caused, whether by negligence or otherwise.

NOTICE OF COPYRIGHT

Full, complete and sole copyright in any advertisement produced by F.P. Publications (Western) Limited is vested in and belongs to F.P. Publications (Western) Limited, provided, however, that copyright IN THAT PART AND THAT PART ONLY of any such advertisement consisting of illustrations, borders, signatures, or similar components which is or are, supplied to Victoria Press by the advertiser in the form of reproduction proofs, velox, engravings, etc., and incorporated in said advertisement shall remain in and belong to the advertiser.

BUSINESS OFFICE HOURS

Monday to Friday
8:30 a.m. to 5 p.m.

Mailing Address:
Victoria Press
P.O. Box 300
Victoria, B.C.
V8W 2N4

PHONE DIRECT
386-2121
TO PLACE YOUR CLASSIFIED ADVERTISEMENT

CLASSIFICATION INDEX

VITAL STATISTICS
1 Births
8 Cards of Thanks

THE FOLLOWING SEVEN CLASSIFICATIONS ON THE LAST PAGE OF CLASSIFIED

305 Deaths and Funerals
308 Cards of Thanks
309 In Memoriams
310 Funeral Directors
311 Monumentals
312 Florists
313 Miscellaneous

NOTICES
14 Announcements
15 Coming Events and Meetings
16 Catering, Banquets and Reception Rooms
17 Restaurants
18 Places to Visit
20 Lost and Found

EMPLOYMENT
21 Help Wanted — General
22 Office Help
23 Skilled Trades
24 Sales Persons and Agents
25 Teachers
26 Part Time—Temporary Help
28 Employment Service
30 Situations Wanted

BUSINESS SERVICES AND DIRECTORY
36 Business Services and Directory

PERSONAL SERVICES
38 Travel
33 Bands, Musicians and Orchestras
34 Pre-Recorded Music
40 Business Personals
42 Education
43 Dancing
71 Music Teachers
39 Personals
32 Trade Schools

MERCHANDISING
83 Aircraft
117 Antiques and Arts
78 Bicycles
80 Boats and Marine
65 Building Supplies
93 Cameras, Supplies and Photo Finishing
127 Chicks, Poultry, Hatching Eggs, Supplies
101 Childrens Miscellaneous
135 Farm Implements
60 Fuel
97 Furniture
120 Garden Supplies
99 Groceries, Meats and Produce
130 Heavy Equipment and Machinery
128 Livestock, Supplies and Events
100 Miscellaneous for Sale
103 Miscellaneous Wanted
109 Miscellaneous to Rent
77 Motorcycles
70 Musical Instruments
125 Pets and Supplies
96 Ranges, Stoves and Furnaces
92 Sporting Goods
81 Sailboats
115 Swaps
63 Timber
98 TV, Stereo, Radio Sales and Service
112 Wanted to Rent, Miscellaneous
116 Coins and Stamps

AUTOMOTIVE
155 Automobile Financing and Insurance
164 Auto Body and Painting
162 Auto Repairs, Service and Towing
168 Campers, Trailers and Motor Homes
166 Cars and Trucks Wanted
150 Cars for Sale
151 Sports, Import Cars
148 Lease Vehicles
169 Mobile Homes and Parks
149 New Car Directory
160 Parts, Accessories
158 Tires
154 Trucks, Buses and Vans
156 U-Drive and Auto Washing

ACCOMMODATION
185 Convalescent and Rest Homes
175 Hotels
178 Summer Homes, Cottages and Resorts
181 Tourist Accommodation

RENTAL
201 Apartments to Rent, Furnished
200 Apartments to Rent, Unfurnished
202 Furniture to Rent
203 Apartments Wanted
204 Duplexes to Rent
207 Duplexes Wanted to Rent
215 Halls, Warehouses, Stores and Offices to Rent
197 Housekeeping Rooms to Rent
199 Housekeeping Rooms Wanted
211 Houses to Rent, Furnished
210 Houses to Rent, Unfurnished
212 Houses Wanted to Rent
190 Room and Board
191 Room and Board Wanted
193 Rooms to Rent
194 Rooms Wanted
204 Shared Accommodations

FINANCIAL
155 Automobile Financing and Insurance
233 Mortgage Loans and Insurance
234 Mortgages for Sale
230 Personal Loans and Insurance
235 Wanted to Borrow

REAL ESTATE
280 Acreage for Sale and Wanted
240 Business Opportunities
241 Business Opportunities Wanted
247 Commercial or Industrial Properties
258 Condominiums
253 Country Homes and Properties
270 Exchange Real Estate
290 Farms for Sale and Wanted
263 Garages for Sale, Rent, Wanted
293 Gulf Island Properties
250 Houses for Sale
265 Houses Wanted to Buy
295 Listings Cancelled
268 Listings Wanted
271 Lots for Sale
294 Mainland and Out-of-Province Properties
273 Property for Sale
274 Property Wanted
244 Revenue Property
245 Revenue Properties Wanted
285 Up-Island Properties
256 Waterfront Properties

SUBSCRIPTION RATES

Wherever carrier service is maintained, $4.00 per month.
By mail — Vancouver Island and Gulf Islands, $6.00 per month, $17.50 per 3 months, $35.00 per 6 months, $70.00 per year. Rest of Canada, $7.00 per month, $20.00 per 3 months, $40.00 per 6 months, $80.00 per year.
Outside Canada, $18.50 per month, $220 per year.

BY MAIL
Saturday Times Only
Sunday Colonist Only
Canada, 60 cents per copy, $30.00 per year.
Outside Canada, $1.00 per copy, $50.00 per year.

CIRCULATION REPRESENTATIVES

Duncan, Chemainus— Mr. HILTON HOLT	746-6181
Nanaimo	753-2766
Lake Cowichan	749-6206

United States Representatives
LANDON ASSOCIATES INC.
New York, Chicago, Southfield, Atlanta, Boston, San Francisco, Los Angeles, Philadelphia, Rochester, Cleveland, Charlotte, Cincinnati, Syracuse, Hamburg, Williamstown, Clinton, Memphis, Levittown, Raleigh.

PAGE REPRODUCTIONS OR MICROFILM COPIES OF COMPLETE PAPERS AVAILABLE FOR ALL PAPERS PUBLISHED PHONE 382-7211, LOCAL 276

1 BIRTHS

CANE—Born to Richard and Julie on August 13, 1978, at Royal Jubilee Hospital, a girl, Jennifer Teresa, 8 lbs., 4 ozs.
—Our sincere appreciation to Dr. Gelling and Maternity staff.

HEMPHILL — Born to Greg and Wendy (nee Mayea), a girl, Pamela Ann, 7 lbs., 12 ozs., on August 11, 1978.
—Thanks to Dr. Critchley, Dr. Claxton and Maternity staff at Royal Jubilee Hospital.

MCFARLEN—Born to Dean and Cathy (nee Holme), August 7, 1978 at Royal Jubilee Hospital, Victoria, a boy, Kiley Holme, 11 lbs. A brother for Jes.

MADDA-ORD — Born to Doris and Berk, a girl, Jennifer Elaine, 7 lbs. 4 ozs., on August 8, 1978. Many thanks to Drs. Curran, Morrison, and Killorn and Victoria General Hospital Maternity staff. (Insured)

SUTTON — Harold and Anne (nee Brady) are pleased to announce the arrival of their daughter, Leah Jean Sutton, on August 15th, 1978. Leah weighed 6 lbs., 15 ozs. Many thanks to Dr. Scott Wallace and the maternity staff at the Jubilee — Just a top drawer performance.

DEATH and FUNERAL ANNOUNCEMENTS DIRECTLY FOLLOWING CLASSIFIED

14 ANNOUNCEMENTS

SPACE TRAVEL
The North American Interplanetary Society urgently requires both Financial Donations and Volunteer help in Publishing its Newsletter, space information centre-museum. Interested Parties should contact. 382-4191.

FLY SCREENS QUOTED. FITted, also patio screen doors, long established. H. Duncan Ltd. 385-4258.

VACATION BIBLE SCHOOL: August 21-25 in the Christian Reformed Church at 661 Agnes Street, 9-12 noon. For information call 479-2018 or 479-4124.

PARADE DRUM CORPS STUdents 9-13. Lessons start September 16, Cedar Hill Centre. Information phone instructor: 479-1077.

15 COMING EVENTS and MEETINGS

ARMY, NAVY AND AIR FORCE BINGO
Sun., Aug. 20
VICTORIA
CURLING CLUB
Early Bird 6:30 p.m.
5—$1.00
Regular
6—$2.00
Extra Games
5—$1.00
NON-STATUS INDIANS
BINGO
Every Monday
ESQUIMALT LEGION
ADMIRALS ROAD
Early Bird 6:45 p.m.
20 Main Games
3 Extra Games
Free Bus Into Town
After Extra Game
Also Free Bus leaving Langford across from Interlinks at 6:15 p.m., returning after extra games.
EVERYONE WELCOME!

IF YOU WANT TO STOP NUCLEAR WAR YOU MUST WORK FOR PEACE
—Barbara Ward—
Attend a weekend conference sponsored by World Federalists of Canada, Pearson College, August 25 - 27, to hear 15 experts discuss solutions to major World Problems Pre-Registration advisable. For details phone 598-3253; 598-7822.

Victoria Native Friendship Centre
BINGO
ESQUIMALT LEGION
22 ADMIRALS RD.
SUNDAY
EARLY BIRDS 1 p.m.
REGULAR GAMES 1:30
FIVE EXTRA GAMES
Proceeds in aid of our many people-oriented programs.

BINGO
SAT., AUG. 19
O.A.P. Hall, 1600 Gov't St.
VICTORIA
CENTRAL LIONS
20 REGULAR GAMES
No games less than $25
5 extra Games
Early Birds 6:45 p.m.

ATHLETIC
BINGO
WEDNESDAY
Vic. Curling Club
1952 QUADRA

CANADIAN FOOTBALL ACTION
HORNETS BANTAMS
verses
COWICHAN
EXHIBITION GAME
CEDAR HILL PARK
SUNDAY 20th AUGUST
GAME START 1:30 P.M.

MYSTERY TOURS
Leaves V.I. Coach Lines depot every Sunday at 1:30 p.m. Return 5 p.m. $6.00 includes tea. 385-4411.

15 COMING EVENTS and MEETINGS

CHRISTADELPHIAN VACATION BIBLE SCHOOL
Aug. 21-25 9-11:30 a.m.
"GOD'S WONDERFUL GIFT"
Bible lessons, singing, crafts, refreshments and games. For further information and transportation, phone 478-7929.

16 CATERING, BANQUETS and RECEPTION ROOMS

GEORGE'S BAVARIAN BANQUET FACILITIES
1021 Pandora 383-7121
INTERNATIONAL CUISINE
3 DINING ROOMS AVAILABLE
SMALL OR LARGE PARTIES
UP TO 150 SEATING CAPACITY
ENTERTAINMENT
AVAILABLE ON REQUEST

BLACK PRINCE CATERING (1976) Ltd., 655 Douglas St. 388-4488. For all your catering needs in our roof top Queens Reception Room or on your premises.

20 LOST and FOUND

RETURN VIA VANCOUVER ISland bus locker, Mail key to student, Terry Cox, 302 Irving Road, Victoria, B.C. 598-4236. Merrill Scientific Distillation Kit. $63.50. Lost from an uptown motel, Port Angeles, Washington, Friday, August 4, 1978.

REWARD. LOST, MAN'S GOLD small diamond wedding band, Sunday, August 13, Tillicum-Burnside area. Please contact 479-3529 ask for Greg or Sherry.

FOUND: SIAMESE WHITE PERsian female cat. Was very pregnant, now proud mother of 3 bouncing kittens. Please claim. 383-6047.

LOST: INTERURBAN AND Quayle Rd. Area. Young neutered cat. Short haired orange tabby with white chest and feet. 479-4020; 479-0706.

LOST: MONDAY, YOUNG MEDIum sized male golden cross lab collie, white tipped tail, has collar, call "Shilo." Please phone 388-5489, 656-1712.

LOST BLACK AND GRAY TIGER striped Tabby between James Bay & Oak Bay. Neutered male. After 5 p.m. 383-9514.

LOST: SABLE SCOTTISH COLlie, 4 years old. "Brandy," Glen Lake-Langford area. Reward, 474-1194, 478-2018.

LOST — JULY 27TH, FEMALE chocolate Lab cross near Blenkinsop, McKenzie, short tail. Call 477-5635, 477-5192, Reward.

LOST: VICINITY OF DOUGLAS and Yates. Dark brown cardigan sweater. Great sentimental value. Reward. 382-2851, after 6.

FOUND: ORANGE AND WHITE cat. About 4 months old. Very affectionate. Hollywood Crs. area. 598-7160.

LOST: 2 YEAR OLD FEMALE, white English pointer, Finlayson Arm area, Reward, 478-5254, 478-4221.

LOST: LONG HAIRED FEMALE tortoise shell cat, white throat, white on feet, one orange leg. 384-1902 or 598-5352.

LOST — PRESCRIPTION glasses in black case, Fairfield Shopping Centre, Aug. 15. 477-2237. Reward.

REWARD
Lost July 16, womens gold ID bracelet, sentimental value. 595-5876.

LOST: FEMALE CAT, BLACK long hair, white flea collar, Kenmore-Shelbourne area. Reward. 477-8424.

LOST: 17 AUGUST 78. RIGHT side canvas vinyl boat window, between Chenauh Marina and Victoria. 592-4657

LOST: THE CRYSTAL POOL area, black and brown tiger stripe tom cat, wearing red leather collar, phone 383-4258.

FOUND NEAR RATHTREVOR. Parksville, female black lab cross puppy. 384-8736.

LOST GREEN SILVER CROSS Pram bag, Bay-Richmond area. 721-2394.

FOUND NEAR SIDNEY, friendly Tortoiseshell female cat with collar. 592-7959.

LOST IN ARDMORE AREA FEmale black Labrador puppy, reward. 656-2118.

LOST: EATON'S SNACK BAR, lady's ruby birthstone ring. Sentimental value. 478-6278.

LOST: TABBY NEUTERED male cat, Interurban and Wilkinson Road. 479-1207, 384-6059.

LOST — CAMPARI INFLATABLE dinghy. Reward. Vicinity Portland Island. 656-7046.

LOST: COCKATIEL, NAMED "Chi Chi" Langford area. Reward. Call 478-4305.

LOST: FAIRFIELD, MENS 10 speed, blue Sekine, large reward offered. 385-9961 evenings.

MISSING, BROWN AND WHITE collie cross. 478-8523.

21 HELP WANTED GENERAL

ADVERTISEMENTS IN THIS CLASSIFICATION MUST COMPLY WITH THE BRITISH COLUMBIA HUMAN RIGHTS ACT

SPECIAL HOME REQUIRED
An immediate home placement is required for a 14-year-old neurologically impaired boy. The placement will be based on 3-month contracts up to 2 years. The contract fee for service is $900 per month plus a maintenance rate for the child's needs. Qualifications include:
—ability and willingness to work with an established behavior modification program in home.
—ability to plan short and long range goals with Social Worker, school and other resource persons.
—ability and patience to deal with impulsive behavior.
—availability to offer constant supervision when required.
Please call A. L. Pearce, 598-5121, Monday - Tuesday 9 a.m. to 4:30 or Wednesday, 12 noon to 4:30 or write with resume to 1627 Fort St., Victoria, V8R 1H8.

REQUIRED IMMEDIATELY
Experienced general insurance salesperson with working knowledge of commercial lines. This is an excellent opportunity for an active and willing worker. Replies strictly confidential. Apply to —

david burr ltd.
655 Fort St. 384-9335

RESIDENT MANAGERS REQUIRED IMMEDIATELY to fill positions in four large buildings. Please make application to Brown Bros. Agencies Ltd., 1125 Blanshard.

BRAND'S
Now hiring experienced waiters-waitresses. Please apply in person 9-11, 1009 Government St.

EXPERIENCED CERTIFIED dental assistant wanted. Mail handwritten resume to 340 - 1070 Douglas St.

CASHIER-CLERK FOR GROcery store, no experience required; minimum rate to start. Apply Victoria Press Box 772.

PAUL'S RESTAURANT, FULL time experienced waiter-waitress required. Apply 1900 Douglas Street between 2-3 p.m. only.

RELIEF STAFF, MARRIED COUple to do relief in short stay home for mentally handicapped children. For interview phone 592-0103.

WANTED-HOME SEWERS AND any crafts. Victoria Press, Box 797.

PART-TIME HAIRDRESSER wanted. Phone evenings. 478-7453.

BABYSITTER NEEDED, 7 DAYS a month, 3-6 p.m. 656-4710.

21 HELP WANTED GENERAL

SUPPORT YOUR LOCAL POLICE AND YOUR COMMUNITY BY JOINING THE
RESERVE POLICE FORCE
The Esquimalt Municipal Police Department will be accepting applications for positions available in the Reserve (Auxiliary) Police.
Qualifications:
—Canadian Citizen.
—19 yrs. minimum age.
—Good health and moral character.
Successful candidates will undergo an extensive training period after which they will take an active role in supporting regular Police in their area.
Applications in writing will be accepted at the Esquimalt Municipal Police Department until August 31st, 1978.

HAVE YOU RECENTLY REtired from a career in the retail jewellery field and are wishing you could work part-time? Or perhaps you just enjoy meeting people and are thinking of a change of position. In either case you may be just the person we are looking for. Please send a complete resume to Victoria Press Box 834. All replies held in strictest confidence.

COUNSELLOR
Goodwill Enterprises requires a counsellor to work in a rehabilitation setting. All aspects of vocational counselling will be involved, including job search and placement. Salary range $1,100-$1,300 monthly. Apply in writing to: 220 Bay St., Victoria V9A 3K5, by 29th August.

PHYSICALLY HANDICAPPED young woman with speech impairment requires female live-in companion-housekeeper. Applicants must be intelligent, patient, reliable, willing to take part in active life and capable of some lifting. Job offers $32 per day plus room and board. Phone 386-7018.

ARE YOU TIRED OF BEING just paid rather than being paid justly. If you are interested in a job that pays $165 a week to $375 a week based on bonus and incentive plans, car essential, call Tony at 385-4461. No dreamers please only hard workers need apply.

REQUIRED AN INDIVIDUAL with background in creative and productive woodwork to train and supervise handicapped adults in a sheltered workshop. Please contact Arbutus Crafts, 813 Darwin Ave., 658-4244, local 27.

I AM LOOKING FOR AN OLDER person who has had the experience of bringing up their own family, to take care of my three young children, in my home, Tuesday-Friday, 8:30-5. 385-0304 after 6 p.m.

CHILD CARE, START SEPtember 5, Monday to Friday, 7:30 a.m. to 4 p.m. Four-year-old in playschool, 9-11:30. Five-year-old in Grade 1, 9-3:30. Near university. Car not necessry. Live-in possible. 598-7857 after 7 p.m.

PART-TIME DRIVER. DELIVering 75-lb. boxes between Victoria and Port Alberni. Tuesdays and Fridays only. Suitable for semi-retired person. Victoria Press, Box 824.

REQUIRE RELIABLE PERSON who is flying back to Halifax between now and the end of August, to accompany two well behaved children, 4 and 5. Small remuneration. Call after 6, 595-6759.

SEMI RETIRED SALESMAN, TO call on building supply outlets, of southern Vancouver Island. Car necessary. Work involves approximately 2 days per week. Salary to be discussed. 112-248-9455.

BABYSITTER REQUIRED FOR two boys, 3 and 5 years old, James BAY AREA, 4:30-8:30 P.M. five days a week, older person preferred. Please phone between 8:30-10:30 p.m. 383-1693.

DRIVER-WAREHOUSE PERSON heavy lifting, must have drivers licence, neat, clean. Able to work long hours. Apply in person, between Saturday or Monday, 9-1, 3591 Douglas St.

BABYSITTER REQUIRED IN Langford area, must have own transportation at both parents work shift work. References. 474-1661.

LIVE-IN HOUSEKEEPER, PREferably older woman, room and board plus negotiable remuneration. 384-4422 12-4 p.m. ask for Barbara, 383-9022 after 4.

FULL TIME NIGHT SHIFT POSition open. Required experienced waiter or waitress. Apply 1577 Hillside Ave., Monday-Friday 3 p.m.-5 p.m.

LADY TO BABYSIT 1½ YEAR old boy, starting in September, Monday to Friday, 8 to 5, my home or yours. Esquimalt or nearby districts. Phone 382-1847.

WANTED IN CORDOVA BAY area housekeeper for after school care of two boys 6 and 8. Monday-Friday, 3:30-4:30, $4 per hour. 658-8044.

WANTED: TWO MATURE women for guides at local attraction, own transportation necessary. Call Mrs. Brower 658-8806, After 6.

WANTED FOR FLORIST-PLANT shop. Part-time for evenings and Saturdays. Experience in related work preferred. Reply to Victoria Press, Box 829.

WANTED FOR SEPT. 1ST, RELIable person to babysit 2 children ages 2 and 3. My home, 5 days a week, 8-4:30, Gordon Head area. Phone 477-0534.

MATURE, LOVING BABYSITTER for 2 boys, 9 and 4, 7:30-4:30, Monday to Friday. Northridge-Marigold area. 479-7782.

LIVE-IN HOUSEKEEPER FOR single parent and three school-age children, room and board plus wage. Victoria Press Box 830.

BABYSITTER REQUIRED, SEPtember 11, for kindergarten child, Saanichton school. Please call 652-1933.

LIVE-IN CARETAKER FOR modern 38-suite block. Good location, October 1st, 1978. 385-3435.

KENNEL HELP WANTED, ALSO housekeeper wanted. Apply in Person Good Shepherd Shelter, Mill Bay.

EXPERIENCED WAITRESS waiter for restaurant. Apply in person at the Red Baron, 732 Johnson.

FULLY EXPERIENCED SEWING teacher for permanent part-time for local retail store. Apply Victoria Press, Box 758.

PERSON FOR CLEAN-UP WORK, Brentwood area, approx 1 hour per evening, 595-4595, leave name and phone number.

MATURE COMPANION HOUSEkeeper for mobile lady, Oak Bay, good home and good wages, ample time off, references. 592-2695.

EXPERIENCED CHEF WANTED. Top wages paid. New Viennese Restaurant. Apply Rupert's Chalet, 1635 Fort St. 598-8313.

HOUSEKEEPER REQUIRED, 8 a.m. to 12 noon, 5 days per week, permanent position for right person. 385-2033.

LOVING PERSON TO BABYSIT daytime for 2-year-old girl, on casual basis. Prefer someone with child for playmate. James Bay. 384-3213.

DIAL-A-BOTTLE
Middle-aged persons for dispatching, part-time basis. 386-2743.

GARDENER, PREFERABLY RETired person, three ½ days a week. 598-5625 between 5-6.

WANTED: QUALIFIED HAIRdresser, good wages and working conditions. 384-6100.

WANTED: DINING ROOM COOK. Minimum 2 years' experience. Victoria Press, Box 820.

HOUSEKEEPER NEDED IN Colwood area, 1 day per week. Phone evenings. 478-2066.

RELIABLE BABYSITTER REquired for 6 month old girl, weekdays starting October 1st. 479-9606.

HAIR STYLISTS WANTED. Apply Thomas Hair. 621 Johnson. 386-9318.

EXPERIENCED FULL-TIME sales person, apply in person, Ingledew's Shoes, 749 Yates.

MAID FOR MOTEL, APPLY IN person, Oxford Castle Inn, 13 Gorge Rd. East.

RESIDENT APARTMENT MANager required, 383-1141 or 382-6006.

21 HELP WANTED GENERAL

Park Pacific

This Progressive Company
HAS IMMEDIATE OPPORTUNITIES FOR EXPERIENCED ASST. MANAGERS. MUST BE FULLY VERSED IN APT. MANAGING.

POSITIONS OFFER HIGHER THAN AVERAGE RETURN TO SUCCESSFUL APPLICANTS CALL 595-3132 INQUIRY AND INTERVIEW APPOINTMENT.

INTELLIGENT, HARD-WORKING, middle-aged couple to assist manager in large well kept adults only Apt. complex. Mans duties include gardening, care of parking area, garage handling and minor repairs. Woman's work mainly vacuuming, laundry rooms and suite cleaning. Salary commensurate with experience. Send complete resume in strictest confidence to Victoria Press Box 693.

WE REQUIRE A WORKING foreman for a small crew doing form rentals and pre-cast concrete. This position requires some construction experience. Pre-cast experience would help. Applicants should be industrious, outgoing and able to meet public for some sales. Five day week. Monthly salary negotiable. Phone for appointment, 658-5122.

FIBERGLASS BOAT MFG. REQUIRES
GENERAL MANAGER
Duties: Overall Management of Manufacturing facility as well as sales development.
Salary negotiable based on past experience.
Please submit resume to Personnel Dept., 2480 Shell Rd., Richmond B.C., V6X 2P1.

CUT ABOVE UNISEX HAIR Stylists Ltd. 1-3 Market Square, Victoria, 388-4440. We require two hair stylists, must be above average in cutting. We offer 55 per cent commission, dental plan, life insurance and long weekend every other week. If interested, phone Clive or Andre.

CONDOMINIUM MANAGER suit retired or semi-retired man or woman. Excellent opportunity to live rent free in a luxury condominium, and receive small wage in exchange for bookkeeping and managerial services and a maximum of 1½ hours per day light caretaking. Mr. Hutton, 1839 A Fort St.

MATURE, OVER 25 YEARS, graduate nurse or experienced nurse's aide, for 2 nights per week, 12 midnight -8 a.m. (Sunday, Monday). Must be able to dispense medications, and other related duties. Permanent position. 45-bed retirement home, local references required. Phone 383-5147, days for appointment.

STARTING SEPTEMBER 5, I need a kind intelligent babysitter for 3 children (ages 3,6,8) 7:30-4:30, public school days at my house North Gordon Head area. Your own baby or young child acceptable. Reply to Victoria Press Box 769 giving age, references and any other pertinent information.

WANTED
PART-TIME
TRUCK DRIVERS
Must have experience on Tandem dump trucks, air tickets and class 3 licenses. Contact: Trio Ready-Mix (1971) Ltd. 773 Cordova Bay Rd.

REQUIRED IMMEDIATELY, MAture lady as full time live-in housekeeper companion to care for elderly lady. Position would be eminently suitable for recently retired person with nursing or patient experience. Please reply in writing to P.O. Box 548, Victoria.

SECOND INCOME
Is rising inflation squeezing your budget? Invest 2-4 hours per week sharing "feeling good" with friends and neighbors, and earn $100-$200 (or more) per month for that new car, trip, etc. Call 658-8587 after 5 and weekends.

REQUIRED IMMEDIATELY — Couple as resident managers for Small Victoria Hotel, no food or liquor operations, must be personable, outgoing and enjoy meeting people. Reply in own hand writing indicating salary expected to Victoria Press, Box 805.

EXPERIENCED TV - STEREO technician required. Must be personable and reliable and have a good knowledge of transistor circuitry. Third or fourth year apprentice considered. Reply in writing to Victoria Press Box 681.

APT. MANAGERS WANTED
We now have openings for reliable couples to manage small apartments under 20 units ideal for a retired couple. Victoria Press Box 781.

REQUIRE LIVE-IN BABYSITter/housekeeper for my 16-month old girl. Must be reliable and loving. Salary and hours negotiable. Phone for interview, L. Shanse, 361-8032 days, 385-6328 nights.

VICTORIA GOLF CLUB
Part-time person for bar and food service hours, must be some evening work. For interview appointment call 598-4321.

WANTED PERSON TO TRAIN for water system installations. Drivers licence required. Send particulars and starting salary expected to Box 487, Brentwood Bay, B.C., V0S 1A0.

EXPERIENCED CLASS 3 DUMP Truck driver on part-time basis to drive newer single axle. Suitable for older semi-retired person. Reply to P.O. Depot D. Box 7091, Victoria.

WANTED: EXPERIENCED transmission remover and re-installer, for well known local transmission shop. Apply to Victoria Press Box 802.

URGENT, NEED SITTER FOR about 3 hours a day, for our 4 month baby, start on 21st, our house Beacon Hill Park area. 382-1149.

CASHIER REQUIRED FOR 10:30 p.m. to 6:30 a.m. shift for 24 hour Restaurant. Please apply 617 Gorge Rd. East or phone 384-9547.

PRACTICAL NURSE REQUIRED as housekeeper on 24-hour basis for couple in apartment, Victoria Press, Box 849.

EXPERIENCED SERVICE STAtion attendant, full time, state experience and wages expected. Reply to Victoria Press Box 804.

FULLY QUALIFIED HAIRDRESSer wanted for September, October and November. 598-8131 or after 5, 598-8808.

NIGHT CLERK JANITOR FOR hotel. Suit older person. Preferably Sidney area. For interview phone 656-1131 9 a.m.-11 a.m.

PART-TIME TELLERS REquired, experience preferred, apply Bank of Commerce, Yates and Government.

LIVE-IN HOUSEKEEPER
Victoria seaside home, some typing ability an asset. Reply to Victoria Press Box 811.

MAJOR DOWNTOWN HOTEL REquires full-time desk clerk with audit experience, P.O. Box 1145.

MATURE EXPERIENCED PERson for rest home. References. Phone after 6 p.m. 384-4555.

6 PERSONS NEEDED FOR disco commercial. For more info 386-3075, 9 a.m.-4 p.m. only.

HOUSEPERSON REQUIRED FOR downtown hotel. Reply Victoria Press Box 791.

MATURE LIVE IN HOUSEKEEPer companion for lady. Pleasant bungalow, near bus. 598-7160.

PART-TIME WEEKENDS, EXPErienced only, salesperson. Phone between 6 and 7, 382-9635.

TEACHER DISCO, BALLET. Part time. Dancenergy, 1322A Government, 384-3841.

DAYCARE NEEDED CLOSE TO Willows School for kindergarten girl. 598-3254.

21 HELP WANTED GENERAL

TOWN OF SIDNEY
ASSISTANT BUILDING INSPECTOR and ENGINEERING AIDE
Applications are invited for the positon of Assistant Building Inspector and Engineering Aide for the Town of Sidney, duties to commence immediately. This is a temporary positon to the end of 1978 with every possibility of becoming a permanent position thereafter.
The successful applicant will be responsible, under direction, for the inspection of building operations in the Municipality and other related duties and also for performing work in surveying, drafting and inspection of municipal services.
Desirable qualifications should include Grade XII education supplemented by courses in drafting and structural design; a working knowledge of all types of building construcion, the National and Provincia Building Codes and other regulations; a working knowledge of surveying and elementary principles and practices of civil engineering; experience in building construction, surveying, and installation or inspection of municipal services. Possession of or ability to obtain a valid driver's licence issued by the Province of British Columbia is essential. Salary $1,136 per month.
Applications, with full resume, to be in the hands of the undersigned no later than 4 p.m. August 28th, 1978.

G. S. Logan
Town Clerk-Treasurer
2440 Sidney Avenue
Sidney, B.C.
V8L 1Y7

PROJECT DIRECTOR
The Cowichan Native Knitters' Association requires a Project Director. The successful applicant will have full responsibility to organize and implement an effective production and marketing system for knitted goods. These will be principally Cowichan Sweaters produced in the Duncan area of Vancouver Island. The Cowichan Native Knitters have been established to determine the potential for developing the knitting industry. This pilot project will operate for 1 year.
The project director will have extensive business experience with clearly demonstrated organizational and promotional skills. Experience in dealing with native people would be a great asset. Must be willing and able to work and train one of our band members as a trainee manager.
Salary: $25,000 plus expenses.
Term of employment: 1 year.
Closing Date: August 31, 1978
Resumes may be forwarded to Cowichan Native Knitters
P.O. Box 354
Duncan, B.C. V9L 3X5
Attn: Mrs. Philomena Alphonse

OCCUPATIONAL THERAPIST (part time) to work five (5) 3½ hour sessions per week. Under general direction to develop and implement a program of occupational therapy designed for the physical and mental rehabilitation of 152 intermediate care residents.
Granduation from a university or an approved school with a degree or diploma in Occupational Therapy or Rehabilitation Medicine.
Considerable experience as an Occupational Therapist.
Salary $9.86 per hour.
REPLY IN WRITING TO:
Glendale Lodge Society,
Personnel Officer,
P.O. Box 4250,
Postal Station A
Victoria, B.C.
V8X 3X9
Quote No. 30-78.

COMMUNITY RELATIONS PERsonal required for public contact work, must be experienced in sales and marketing and be able to talk with groups. Must be neat in appearance, own transportation and work with minimum supervision. Good income and management responsibilities in the future. Apply in person, 203-493 Burnside Road East, Monday and Tuesday, August 21-22, 10-4 p.m.

MULTIPLANT PHOTOFINISHER Requires reliable maintenance oriented persons to help in operation of medium sized photofinishing laboratories employing electronic printing equipment. These are permanent positions with a future for the right people. Previous photolab experience would be a definite asset. Reply in confidence giving details, of career experience, salary requirements, etc., to Victoria Press, Box 778.

WANT A SUMMER JOB
with a difference?
Naval Reserves train part-time with pay during the winter and full-time during the summer for most trades. If you are a Canadian citizen between the ages 17-25, physically fit and willing to do something interesting, contact your local Naval Reserve Unit, HMCS MALAHAT at 385-7045.

COMPANION REQUIRED, TO live in and assist lady with slight walking difficulty. Domestic duties minimal and shared. Mutual privacy to be reasonably respected. Offer free room and board, plus monthly honorarium to be agreed. Please write, describing background and references to Victoria Press Box 785.

MARKETING MANAGEMENT. Large established financial institution requires two Candidates to train with their organization. Starting income $10,000-$15,000 per year. Send resume to No. 490 - 1070 Douglas St., Victoria, V8W 2C4 or call Don Ballard 385-2751 for appointment.

FRONT DESK CLERK, INcludes live-in manager's suite, prefer older couple with experience. Apply from 10-12 a.m., Oxford Castle Inn, 133 Gorge Road East.

FULL-TIME BABYSITTER wanted for two pre-schoolers in our Gordon Head home. Will consider live-in. Reply stating experience and salary expected to Victoria Press, Box 793.

PARTSMAN
Must be fully qualified GM experience preferred. Salary over $1500 plus dental plan etc. Reply to Kotila Chev-Olds Ltd., 5262 Argyle Street, Port Alberni, B.C.

LOCAL WHOLESALE COMPANY requires person for office warehouse duties. Valid Drivers License required. Victoria Press Box 775.

WANTED: CRAFTSMAN TO make baby quilts, small quilted items, toys, scarves and purses for gift shop (on commission basis). 642-5369.

McDONALD'S RESTAURANT
Full-time help wanted for when kids go back

23 SKILLED TRADES

Hire North requires the following personnel to work in an isolated Road Construction camp near Fort Simpson in the Northwest Territories.

1 - FINISHER CAT/SCRAPER OPERATOR

1 - FINISHER BACKHOE OPERATOR

1 - QUALIFIED HEAVY EQUIPMENT SERVICEMAN

Please submit a resume or phone:

HIRE NORTH
Government of the Northwest Territories
P.O. Box 244
Fort Simpson
Northwest Territories
Phone (112) (403)
695-2279 or 695-2270

British Columbia Forest Products Limited

BOSTON BAR SAWMILL DIV. REQUIRES

Industrial Electrician

TQ preferred but not essential. Must have knowledge of solid state electronics, TTL logic, SCR drives and REMA competer log scanner. Coastal IWA rates and benefits apply.

Telephone applications accepted. Call collect to:

DOUG DANIELS
(604) 867-9214

McMILLAN BLOEDEL LTD.
QUEEN CHARLOTTE ISLE LOGGING DIVISION
REQUIRES
HEAVY DUTY MECHANICS

Qualifications: heavy duty T. Q. or equivelant.
Single bunkhouse accommodation situated 12 miles from Port Clements. Interviews will be held at the Terrace Hotel, August 21. Vancouver head office August 23; Nanaimo Logging headquarters August 25. Phone collect Personnel Supervisor or shop foreman for appointment. 557-4912 between 8 a.m. and 4 p.m. weekdays.

24 SALES PERSONS and AGENTS

ADVERTISEMENTS IN THIS CLASSIFICATION MUST COMPLY WITH THE BRITISH COLUMBIA HUMAN RIGHTS ACT

$ $ $ $ $ $

"OPPORTUNITY KNOCKS"

Attention Successful

Door-to-door salespersons and successful telephone solicitor. Are you experienced in door-to-door sales? Are you an experienced telephone solicitor? Have you worked successfully on a commission basis? Have you a high average in completed sales? Are you honest and bondable? Are you clean and neat? Do you wear a smile? Are you courteous? If you can answer yes to these questions we are interested in you! This is not for door-to-door sales or telephone soliciting! However, we feel that the past experience obtained would be a great asset. We do not want an order taker we want a closer required for in-store, high-quality, name brand electronics entertainment equipment. Send complete resume to Victoria Press Box 810.

CONSUMER SALES VICTORIA

A leading manufacturer of consumer products is seeking a sales and Marketing Representative to sell their nationally advertised products to Retail chains and Wholesalers on Vancouver Is. This outstanding opportunity will be of interest to a person with at least 2 years' sales experience in a competitive market. Position offers attractive salary, pons bonus, plus car and expenses. Interviews will be held in Victoria the week of August 21. If interested in this position, immediately send resume in confidence or phone:
KENNEDY LOCK & TISDALE
684-5331
610-602 W. Hastings St.
Vancouver B.C. V6B 1P2

REQUIRED IMMEDIATELY

Experienced general insurance salesperson with working knowledge of commercial lines. This is an excellent opportunity for an active and willing worker. Replies strictly confidential. Apply to—

david burr ltd.
655 Fort St. 384-9335

OAK BAY

Margetts & Gower Oak Bay Properties Ltd. requires two licensed sales persons. This is a small neighbourhood office with congenial people, ample parking and a pleasant atmosphere. If you are the type of person that enjoys earning a living under these circumstances please call ALEC GOWER or PETER MARGETTS at 392-2407 for a personal interview.
MARGETTS & GOWER
OAK BAY PROPERTIES LTD.
2227 Oak Bay Avenue

ARE YOU EXPERIENCED?

We require one or two realtors for our prime downtown corner. The atmosphere is congenial with the onus on the individual to keep themself active. If you would like to take your own initiative, we would like to talk about it.
david burr ltd.
655 Fort 384-9335

UNIT MANAGER

Rapidly expanding Canadian Life Insurance company requires a unit manager in their Victoria office. Experienced Life Underwriters with at least LUATC graduation. Send resume to Victoria Press Box 248. All replies in strict confidence.

FILTER QUEEN

Looking for sales people to work on our appointment system. Pay by dem. or commission All you need is a car and your personality. Call 385-4461.

GIVE YOURSELF A RAISE. Castle Properties requires one or two active, licensed realtors. We offer full slate of benefits, including top commission split.
FREDDY STARKE 386-6164 or 479-3866.

REQUIRED TWO LICENSED REAL ESTATE SALES PERSONS ON 100% COMMISSION BASIS. IZIK HOMES REALTY 383-8522

BBTV
Block Bros.
Real Estate Career Training Produces Success

Block Bros. will train you in sound proven methods enabling you to quickly reach your desired level of success in prestige selling. A few samples are: The NEW "XEROX" in-depth "Professional Selling Skills" technique, the NEW "In-House" VIDEO TV Training program. Successful, prestigious sales people aren't born, they are created through planned training. Call today. Interviews by appointment only.

Colwood: 478-5561 — R. Kershaw
Blanshard: 386-3231
Don Anderson Bruce Copp
Shelbourne: 477-1841 Bob Cullum

BLOCK BROS. REALTY LTD.

SALES JOBS ARE A DIME A DOZEN

BUT A CAREER IN SALES IS ONE IN A MILLION

A salesopportunity with our company offers the right individual the chance of a lifetime to carve a career in sales for himself-herself.

If you are people oriented, have lots of determination and are hungry for success, this might just be the place for you. We give you a thorough training program, and an opportunity to earn above average income with a generous fringe benefit package.

If you are tired of your lob and really want a career call: Mr. D. Evans B. Sc.; 382-2784 between the hours of 10-12, 2-4, and 7-9, on August 21, 22, 23. If unable to call, write me a short note about yourself — your work experience, educational backround and anything you feel important to: Mr. D. Evans, 370-1070 Douglas St., Victoria.

LICENCED REALTORS WANTED IMMEDIATELY

$200 PER WEEK DRAWING ACCOUNT. ALL LISTINGS SUPPLIED, ALL LEADS SUPPLIED. UNIQUE MARKETING CONCEPT. FOR PERSONAL INTERVIEW PHONE 385-7731, GORDON B. McDONALD, GENERAL MANAGER, PREFERRED EQUITIES CORPORATION.

RETAIL FLOOR SALES SUPERvision required for large Canadian shop in Victoria, featuring native Canadian art work and garments. Successful applicant will be responsible for sales promotion and merchandising with a staff of 6 to 10. Applicants must have extensive retail sales experience, although related merchandising experience is not essential. Excellent starting salary and incentive program will be available. Please reply in writing to Gidden Industries, 605 Courteny St., Victoria, B.C., V8W 1B7, include past work references and appropriate personal details.

PART-TIME SALES PERSON required by established printing firm. Salary plus commission and fringe benefits. Previous experience preferred. Reply with resume to Victoria Press Box 816.

SALES
For beginners we supply training, appointments, equipment, paid by the dem of commission. You supply personality, a car, willingness to work. Phone 385-4461.

25 TEACHERS

ADVERTISEMENTS IN THIS CLASSIFICATION MUST COMPLY WITH THE BRITISH COLUMBIA HUMAN RIGHTS ACT

SCHOOL DISTRICT NO.14 (SOUTHERN OKANAGAN)
SECONDARY SCHOOL PRINCIPAL REQUIRED

A new secondary school in Osoyoos is scheduled to open September 1, 1979. The Board would like to appoint the principal by November 1, 1978, or January 1, 1979 at the latest, to allow time for programming, staffing, equipping the school, etc.
Applications and supporting documents will be received by the undersigned until September 30, 1978.
G. S. ARMSTRONG
District Superintendent of Schools
Box 280
Oliver, B.C. V0H 1T0

MALVERN AND WESTERHAM SCHOOL
Applications are invited from qualified teachers of senior grades for the following positions, effective Sept.7 8.
FULL TIME: English and French specialist.
PART TIME: Biology specialist.
Please send in qualifications and resume to:
The Headmaster
Malvern and Westerham School
1015 Gillespie Place
Victoria, B.C.

LANGLEY

Teachers considering applying for position in School District 35, Langley, are advised to write or phone the B.C. Teachers' Federation (105-2235 Burrard St., Vancouver, V6J 3H9, Metro—731-8121 local 255, Intrafel—731-0474 local 2551 for information concerning tenure.

QUALIFIED SUPERVISOR FOR pre-school starting in September, mornings only. 595-8362.

26 PART TIME or TEMPORARY HELP

ADVERTISEMENTS IN THIS CLASSIFICATION MUST COMPLY WITH THE BRITISH COLUMBIA HUMAN RIGHTS ACT

PAN MUSICAN REQUIRES PERson for part time and weekend work as D.J. and M.C. Age 19-26. Must have good command of English and neat appearance. Training provided to the right person. Please send resume in your own handwriting to 3958 Blenkinsop Road, V8P 3P9.

FULL-TIME MEDICAL RECEPtionist for specialist's office required as soon as possible on a temporary basis for approximately one month. Victoria Press, Box 800.

SUBSTITUTE GRANDMA
Required to care for my two children, daytime occasionally in Marigold area. Your home or mine. 479-7591.

BABYSITTER WANTED, PREferably my home, for 2 preschool boys, Monday-Friday, 8:15-12:15. Townsend Drive, West Saanich Rd. area. 479-0230.

RELIABLE EDUCATED PERSON required to look after home and boy aged 11 while parents are away, October 14th-21st. Phone 598-7340 evenings.

RELIABLE BABYSITTER REquired Sept. 22nd to 30th, for 2 children 10 and 14, while parents are away. Gordon Head area. 477-6446.

EXPERIENCED, PART-TIME steno, afternoons, real estate. Victoria Press Box 836.

WANTED RETIRED BARBER for part-time work, 3456 Quadra Street.

28 EMPLOYMENT SERVICES

ADVERTISEMENTS IN THIS CLASSIFICATION MUST COMPLY WITH THE BRITISH COLUMBIA HUMAN RIGHTS ACT

FOR YOUR EMPLOYMENT NEEDS
Drake Personnel
Call 385-3425

30 SITUATIONS WANTED

SECRETARY BILINGUAL, would like secretarial position in Victoria starting November. 8-years experience. Please reply by August 31, 1978, giving general description of work involved, benefits, phone number, etc. to: Miss Rachel Velleux, P.O. Box 218, Hearst, Ontario, P0L 1N0. Telephone Number 112-705-362-4513 after 6:00 p.m.

TALL FEMALE, 23, ACCURATE, hard worker, desires job with challenge and versatility. Varied experience, including restaurant, automotives. Own truck. Available now. Please call Barb, 384-0971.

CASUAL WORK, PAINTING, chimneys repaired, gutters, cleaned, lined, installed. Home maintenance. 384-0912, 477-9216, Wesley.

GARDENING, PAINTING, DEcorating. Certification qualifications. Pensioners reduced rates. 30 years' experience, 592-7105, befor 10 a.m. or after 5.

VERSATILE ATTRACTIVE RECeptionist-stenographer with varied office experience would like position in manufacturing or construction business, 478-4466.

TRY THE OLD CANADIAN, HANdyman cleanups cartage from $6. House, garden maintenance, complete free service. 592-0129, 598-2636.

TWO YOUNG LADIES SEEKING full time employment, varied experience, 386-6238 ask for Joanne or Lana.

FEMALE, 34, SEEKS PARTTIME office job, typing, payrolls, posting, general office work, 383-5473, 382-1243.

EXPERIENCED PAINTER needs work, stucco repair and plastering, please phone after 4 p.m. 592-0393.

EXPERIENCED ACCOUNTANT, office manager, desires permanent position, or part time position. 384-0762.

INFLATION PAINTING, INTERior, exterior, commercial and residential; guaranteed work. 384-0827.

ENGLISHMAN, 48, SEEKS PERmanent part time evening employment. Varied experience including supervision. 656-3259.

EXPERIENCED COUPLE WOULD like to manage a large condo or senior citizen apt. by October 1st. Victoria Press, Box 828.

WILL BABYSIT IN MY HOME. Monday to Friday, 8 to 5. Esquimalt area. Phone 382-4686.

MAN, 31, CAR, VARIED EXPERIence, will work, Wednesday, Thursday, Friday a.m., 595-0287.

YOUNG MAN WILL CLEAN OFfice warehouses, etc. Experienced. 385-9270, 477-2171.

EXPERIENCED SCUBA DIVER requires full or part-time work anywhere. 592-7694, 6 p.m.-12 p.m.

WILL BABYSIT IN MY HOME, Monday-Friday 8-5. Gordon Head area. 721-5084.

LOVING, RELIABLE DAYCARE for your child, my home, Victoria West area. 386-9050.

CONSCIENTIOUS 18-YEAR-OLD student, good worker, desires full time work doing anything. 592-6102.

CARS EXPERTLY CLEANED, INterior and exterior for reasonable price. 388-5004.

PAINTING AND ODD JOBS, reasonable, free estimate, 592-9582.

YOUNG MAN SEEKS FULL-TIME employment. 479-1058.

32 TRADE SCHOOLS

Sprott-Shaw
College of Business

Be ahead of the crowd. Enroll now. Easy summer hours to learn the job skills you need.
1012 Douglas Street 384-8121

33 BANDS, MUSICIANS and ORCHESTRAS

WORKING COUNTRY ROCK band needs good bassist. 383-8078 between 4:3 and 1:00 p.m.

34 PRE-RECORDED MUSIC

SPINKY'S

Spinky's Mobile Disco Ltd. The professional poeple with you in mind. 656-1652.

WANTED: STAGNATING BASS player to play with aspiring non-working band, mid 60's British rock and '70's power pop oriented. Phone Charlie, 386-9620.

WANT TO BE A DJ?
Call
D. J. PROMOTIONS
598-6417

CANDU
ENTERTAINMENT SERVICES
384-5521

PAN MUSICAN LTD.
we've got the Personal Touch, 477-6200.

ROADRUNNERS CANNED MUSIC for all occasions. 652-1209 or 479-7196.

MUSIC MAN
479-8043 or 477-3752.

DENNY'S CANNED MUSIC CO.
Established 1964, 656-3585

VARIETY MUSIC FOR ANY OCcasion and every taste. 474-1433.

WAYNE'S MUSIC
479-4835

HUD SOUND LTD.
721-3431

36 BUSINESS SERVICES and DIRECTORY

Accounting Service

PROFESSIONAL ACCOUNTANT and bookkeeper, business consultant, part time, 382-0785.

Appliance Repairs

DILLON'S APPLIANCES SALES AND SERVICE, LANGFORD, buy and sell all makes and models. Repairs to all makes and models, 24-hour service, guaranteed workmanship. 478-5251, evenings 474-2498

ANDERSON'S APPLIANCE REpairs. Washers, dryers, dishwashers, and garburators. (Also commercial). Reasonable rates 479-5355, 24 hour service.

JAMES BAY APPLIANCE FOR heavy duty repairs. 382-4762.

Appraisals

REAL ESTATE APPRAISALS for taxation — Estates — Expropriation — Sale. K.M. Porter, F.R.I.R.I. (B.C.). 384-8075 pager 307. Knowles Realty Ltd. 384-8101.

APPRAISALS
Lansdowne Properties Ltd.
2518 Estevan Ave. 592-2431

P. G. JACKSON LTD.
Real Estate Appraisals
535-1070 Douglas 388-9102

Auto Glass

BOSSOM GLASS CO. LTD.
382-3031 382-0222
WAS YOUR Windshield damaged during summer vacation?! If so call us today for a FAST replacement SERVICE.
"OUR PRICES ARE LOWER!"

Bricklayers

25 YEARS EXPERIENCE, ALL types brickwork, phone Doug anytime, 479-5975.

FIREPLACE AND BLOCKWORK, repairs and renovations. 385-6340.

Cabinet Making

KITCHEN CABINETS, bathroom vanities, counter-tops, all custom built, or refacing old cabinets with new modern designs, with low price. For free estimate call 479-7245.

Carpenters

CHERMOR CONSTRUCTION LTD. Contract or by the hour. Residential and commercial renovations and repairs. Sundecks, fencing, additions, quality finishing, windows, doors, steps and concrete work. Free estimates. 479-7406.

SUNDECKS BUILT AND REpaired, small renovations. We also fix leaking faucets and do plumbing repairs. Give us a call, we'll give you a free estimate and good references. Call 478-5460.

F. J. CONSTRUCTION. ALL sorts of carpenter work additions, alterations, finishing, framing, etc. Private and commercial. Free estimates. Call Fred Jorgensen, 642-3075.

CUSTOM CARPENTERS
We are specialists in finishing carpentry and cabinet work. Let us design your kitchen, library or other home renovation. Call Terry Izzard: 382-2709.

PERMA CONSTRUCTION
"We build on our Reputation"
Alterations — New Construction
FREE ESTIMATES, 384-2323

LOOK NO FURTHER, PROFESsional renovations and repairs, very reasonable, call Robert, 384-5948. Red Rain Enterprises.

VERSATILE HOME MAINtainer, carpentry, renovations, cabinets, painting, papering, quality work. Adam, 385-3090.

CARPENTER WITH 10 YEARS experience will do renovations, alterations. No job too small. Call Chris, 652-5819.

CARPENTER, 25 YEARS' EXPErience in framing, finishing and cabinet work. May I quote a price on your job? Case: 477-0588.

WIRING, PLUMBING, CARpentry, etc. All trades, 382-5362 or 478-1560 evenings.

STEPS BUILT, NEW OR REpaired. Painting. Roof repairs. 598-7616 anytime.

FRAMING, SIDING, FINISHING Good workmanship, reasonable rates, 479-4874.

REMODELING, REPAIRS AND renovations, residential and commercial. Free estimates. 477-7382.

Carpets and Linoleum

PARKER, JOHNSTON LTD.
1855 BLANSHARD 382-9181
OUTDOOR TURF
CARPETING
$4.99 SQ. YD.
CARPET REMNANTS
½ PRICE ! ! !

BEAVER HOME CENTRE
1581 Hillside 595-1225
Competitive Pricing
On All
Carpets, Lino, Floor Tile
For Residential and Commercial — Professional Installation — "Buy Better at Beaver"

EDGAR and MINER
850 HILLSIDE
388-6206
CARPETS, LINO, FLOOR TILE
Commercial and Residential
EXPERTS
"A PROFESSIONAL APPROACH WITH GUARANTEED SERVICE"

HOURIGAN'S
CARPETS AND LINOS LTD.
FLOOR COVERING SPECIALISTS
715 PANDORA AVE. 386-2401

GORDON OLDNALL CARPET and Lino. We will help you find the right carpet. Free estimates. 479-8509, 479-1877.

CARPETS, LINO, TILE, PROFESsionally installed. All works guaranteed, free estimates, 382-9326.

CARPETS AND LINO INstalled; reasonable rates; free estimates. Phone 384-1656.

Carpet Cleaning

CARPET AND UPHOLSTERY cleaning and carpet repairs, free estimates. 595-4128.

RON'S CARPET CLEANING
9c a square foot. 384-6110.

Cement Contractors

FRANCIS BROS.
Basement, retaining walls, sidewalks, patios, set up and poured, specializing exposed aggregate. Journeyman workmanship guaranteed. 386-0541, also 382-8890.

SPECIALIZING IN SIDEWALKS, driveway, stone blocks, bricklaying, concrete pools repairing. Guaranteed job. 386-0846.

FORMS, CEMENT WORK, steps, foundations, sidewalks, etc. Steve Laszlo. 479-4756.

Cleanup Services

CLEANUPS
Any type hauling. Prompt service and reasonable rates by university student.
592-6939

POWER SWEEPING
Underground Parking lots, shopping plazas, industrial yards and roads, 24 hour service, free estimates. Sunrise Mobile Sweeping, 386-8152.

NO CHARGE AND UP
Two young responsible men have large truck. Basement, attics, composts etc. Very reasonable. Bob's, 386-2451 anytime

385-8198
4 BROTHERS — ALL AREAS
FREE ESTIMATES — ANYTIME
Cleanups, hauling, manual labour. Small Bobcat service. Dependable

L & S JANITORIAL CLEANUP Services. Lawn and yard cleanups, complete floor care, window, car cleanups, carpets. Fully experienced, licensed. 595-8078.

HARD WORKING YOUNG MAN with ¾-ton pick-up will do cleanups, hauling, etc. Reasonable rates, Dave, 478-7330.

NO CHARGE REMOVAL OF ANYthing useful and clean-up balance. 385-8385, 388-6275 pager 877 anytime.

CLEANUPS NO CHARGE AND up, basements, attics, yards, compost and junk hauling. 658-5406.

CLEAN-UPS
Basements and yards. 592-7279, 388-4062, 479-4462.

CLEANUP MAN AND EMPTY truck looking for work, reasonable. 385-7965.

WILL PICK UP ANYTHING, BIG or small, call Paul, 478-6832.

MAN WITH PICKUP, SMALL cleanups, anytime. Kelly, 388-6049.

THREE WAY CLEANUP. Reasonable rates. 383-1866.

Cleaning Services

GENERAL CLEAN-UP AND hauling. 388-4368.

Contractors

CLARK'S CONSTRUCTION
Residential and commercial framing, finishing — custom homes, renovations and additions, all typs of concrete work. Free estimates. New concrete Strip-easy Forms for rent, 479-5020.

WHEATON CONSTRUCTION LTD.
General Contractors
Building Consultants
385-5702

CRAMER
Residential and Commercial Renovations, fast and efficient, skilled workmen, reasonable rates. Free estimates. 477-7511.

SITE CONSTRUCTION
Framing, renovations, additions, sundecks, free estimates 384-5129, 384-8075 pager 1116.

FRANKLIN'S CONSTRUCTION
Sundecks, gutter, fencing, additions, renovations, steps, windows, doors. 382-2732.

T. & C. BUILDERS LTD.
Framing
385-5293 385-8587

FARMER CONSTRUCTION
Design — Renovations
388-5121

WIRING, PLUMBING, CARpentry, etc. Al trades. 382-5362 or 478-1560 evenings.

ALTERATIONS, ADDITIONS, residential and commercial, W. M. Spencer. 652-1485.

Demolition

DEMOLITION AND REMOVAL of all types of structures, free estimates, phone Ron, 382-2630.

Draperies

HOURIGAN'S
Floor Covering Specialists
CUSTOM DRAPERIES
—Bedspreads—
PROMPT IN-HOME SERVICE
715 PANDORA AVE. 386-2401

Pacific Draperies
CUSTOM MADE DRAPERIES
Commercial and Residential Specialists
650 Hillside 388-4613

DRAPES, SLIPCOVERS, BOAT camper cushions, reasonable; workmanship guaranteed. 477-8317.

Drain Service

WATER PROBLEMS?
Wet basements made dry All work guaranteed. Days: 388-4413. Evenings: 479-8507.

Dressmaking

PROFESSIONAL DRESSMAKING, custom fit, imported fabrics available, specializing in bridal and formal wear. 384-4711.

ALTERATIONS, MEN'S AND WOmen's clothing, 20 years' experience. Phone 382-2805.

ALTERATIONS AND SEWING done at home. 479-7925.

Drywall

"SPRAYMAN"
Specializing in all types of texture ceilings and walls, satisfaction guaranteed. 652-3601.

HOLLANDIA DRYWALL, 20 years experience in quality work. Phone 479-7641.

DRYWALL FINISHING, TEXture, ceiling and wall, no job too small. 478-7412.

TRY THE OLD CANADIAN SYStem, small jobs, renovations, 592-0129, 598-2636.

Electrical Contractors

ROBERT G. HELLER ELECtric, very reasonable rates on rewiring or new construction, additions, electric heating, residential or commercial. 478-4032 or 385-5335.

DO YOU HAVE SMALL ELECtrical wiring jobs? No one is interested? Please call evenings, 652-5809.

OLDER HOMES REWIRED — NO down payment. We finance at bank rates with approved credit. EDDY'S ELECTRIC — 385-7666

HARPER ELECTRIC
Licenced electrician, reasonable rates. 477-9911.

JOHN THE HANDYMAN
JOURNEYMAN ELECTRICIAN
595-4842 if no answer, 388-4413

LICENSED ELECTRICIAN WILL do new wiring, rewiring, stove repair, 479-9765.

RESIDENTIAL WIRING, VERY reasonable, 382-2473.

ELECTRICIAN, FREE ESTimates. Call Bernie, 386-1094.

Excavating

EXCAVATING, LAND CLEARing, road building, demolition, sand and gravel equipment rentals. 24-hour service. Radio controlled.
O.K. Trucking Co. Ltd.
Bus. Office, 2840 Nenaimo, 386-3414
Disppatcher, 2720 Turner, 382-6136.

BARNES CONSTRUCTION
Clearing, bulldozing, excvations, road building, blasting, trucking; residential or commercial. Loaders and hoes on tracks or tires. Call Brian, 479-2595.

MUTUAL
EQUIPMENT RENTALS LTD.
386-6155
R. SWAN LOADING AND DOZ-
A. J. BARR EXC. LTD.
598-2896
Excavation, roads, drains, sewers, water lines, bobcats and backhoes.

385-8198
4 BROTHERS — ALL AREAS
FREE ESTIMATES — ANYTIME
Levelling, backfilling, lawn preparations, tilling, Bobcat Service.

DICK MORTON EXCAVATING
Quality work — reasonable rates, driveways, septic fields, sewers and drains. 479-8480.

LAND CLEARING, BULLDOZING, selective logging, Standing and felled timbed wanted. 658-5046.

MCCREEDY BACKHOE — BULLdozing. Septic fields, hauling. Good rates. 479-3065.

ROBERTSONS EXCAVATING — 450 Case, land clearing, bulldozing and backhoe. 595-8530.

JUAN DE FUCA (BOBCAT) SERvices. Landscaping, backfilling, etc. 388-5464. Pager 623.

Fencing

ISLAND CHAIN LINK
Fencing in wire or wood
Small jobs a speciality
477-0332

ALL TYPES OF FENCING BUILT and repaired. Free estimates. 478-1050, 382-2732.

Flooring and Sanding

M & M FLOOR
COMPLETE FLOOR CENTRE
Hardwood, Carpets and Linos
532 William St., 384-0343
Nights: Al 386-3078—Mike 652-4308

Furniture Refinishing

WILFRED GENEST. REPAIR and refinish all types of furniture, 32 years of experience. 595-1054.

Gardening

LICENSED GARDENER
Clean up, pruning etc. Gardening year round by contract. G. Barta 474-2680.

E. JACOBSEN'S GARDEN MAINtenance. Regular lawn and garden maintenance, cleanup, Scandinavian workmanship, personally owned and operated. 479-6422.

QUALITY YARD CARE
Maintenance, Clean-up, Hard worker, Reliable. 592-7279, 388-4062, 479-4462.

TREES PRUNED, HEDGES AND shrubs trimmed, 15 years' experience. 383-8363.

POWER RAKING, GARDEN cleanup, large truck. 479-4067 after 6 p.m.

385-8198
4 BROTHERS — ALL AREAS
FREE ESTIMATES — ANYTIME
Rototilling, yard cleanups, power racking, aerating, new lawn preparations, etc. Bobcat service. HAY! Lawns, fields, vacant lot. Equipment for all this, we got it. Weeds, Brush, Short and tall. Call us, we can cut it all. HOURLY RATES OR MONTHLY CONTRACT. DEPENDABLE.

CREATIVE LANDSCAPING
Designing, and artistic layouts. Free estimates, Residential, commercial. Maintenance, cleanups, Dutch horticultural background. Over 25 yrs. experience. 477-7882.

NOW IS THE TIME TO PUT IN that new lawn, prune hedges, evergreens, shrubs, also garden cleanup and yearly maintenance. For free estimates, 478-6781.

DUTCH LANDSCAPERS
New lawns, cleanups, low maintenance, gardens, planting, designing, rockeries. Free estimates. 478-1023.

DEPENDABLE LAWN AND GARden maintenance the year around. S. Doherty, 595-0176.

Glass and Glazing

WINDOWS
Change wood to aluminum, single to thermo with Everbrite. Phone 384-1423, 658-8817 evenings.

Gutter Cleaning and Repair

WHY WAIT FOR BAD weather, let us work on your gutters and downpipes now. Very reasonable, all work guaranteed, 388-4295.

Handymen

REPAIRS, RENOVATIONS AND roofing done at reasonable prices, discounts for pensioners phone Ron 382-2630.

QUALITY RENOVATIONS, SUNdecks, carpentry, plumbing, and household repairs. Ron, 479-9716 or 592-4324.

JOHN THE HANDYMAN
Journeyman, electrician, "Jack of all Trades." Phone 595-4842. If no answer call 388-4413.

Hauling

4-TON FLATDECK, TRUCK AND man available, will haul Up-Island, reasonable rates, phone 656-7053.

3-TON DUMP, GENERAL HAULing, cleanups, topsoil, etc. Reasonable. 385-7965.

Home Improvements

HOT TUBS SAUNAS
FREE ESTIMATES
Kosmar Industries
2951 Bridge St.
384-2623 479-5492 after 5 p.m.

SOMERSBY
Manufacturers of wooden windows, thermo or single glazed. Repairs to anything in wood. Finished lumber and mouldings.
Cr Hillside and Bridge 388-6545

SLUGGETT & BROWN JOINERY LTD.
Windows, doors and frames, glass, leaded lights, wooden patio doors, all repairs. 526 Discovery St., 382-3011.

REMODELLING, REDECORATing, Fast, Efficient. Free design and estimate. D.F. McLean and Sons. 382-2037.

SOLAR HEAT CAN BE A BIG saving to you. Free estimates call Adamson Solar Service Corporation 478-5401.

Insulation

SAVE MONEY ON YOUR HEATing bills this winter, insulate with K19. For your free estimate, advice on federal grant and finance call Stu. 383-3063. White Heather Enterprises. Approved for B.C. Hydro financing, all materials C.M.H.C. approved.

Janitor Service

KING'S KLEANING
Windows, Floors, Carpets
Complete residential service
382-5209

Landscaping

BARKER LANDSCAPING LTD.
Qualified design services; expert workmanship; lawn specialists; anything in fences; rock retaining walls; pools; competitive prices. 595-8323.

385-8198
4 BROTHERS — ALL AREAS
FREE ESTIMATES — ANYTIME
New lawn preparations, seeding, rototilling, Bobcat service.

PORTUGESE LANDSCAPING, stone work, rock walls, fireplaces and landscaping. Free estimates. Reasonable prices. 595-5439.

SAANICH LANDSCAPING
Stonework; Patios, sidewalks, driveways. Complete Landscaping. The lowest price! 479-6490.

Masonry

TOP QUALITY MASONRY AT reasonable rates. Fireplaces, chimneys, bricks, block and stonework. Guaranteed. Phone Armando's Masonry. 595-7327.

TAVERES STONEWORK, FIREplaces, retaining walls, brick work, slate work, call anytime, 592-4647.

ANYTHING IN BRICK OR block, chimneys, fireplaces, and house facings, etc. Phone 382-7975.

TONY'S STONEWORK, REASONable rates, call anytime 386-0191 or 479-9993.

25 YEARS EXPERIENCE, ALL types brickwork, phone Doug anytime, 479-5975.

FIREPLACE SPECIALIST
20 years experience — 479-5075

Moving and Storage

BARRY'S
MOVING
House office, and apartment moving. Prompt courteous service from experienced professionals at reasonable rates. Appointments available for month end. Totally insured. Clean new equipment. Better business bureau inquiries welcomed. Call 479-6011. 24 hrs.

MOVING?
J AND L
MOVING AND STORAGE LTD.
Full storage facilities, Boxes supplied at cost. Residential or commercial hourly rates or firm price. Piano moving a speciality. Big or small, we guarantee all. 388-9323, 8-5 p.m., 6 days a week.

"IF"
you have to move, call DRUM CARTAGE for professional moving at reasonable rates. Residential, commercial. Pianos a speciality. 383-5861.

VICTORIA CITY MOVERS. Phone day or night, confirmed price or reasonable rates. Dependable and courteous. Free estimates, no obligation. Call 384-5129, 384-8075 pager 1116.

TREMBLAY AND GUILLAN Moving and Deliveries. Very reasonable rates. Special rate for pensioners. 7 days a week. Phone 384-6436.

YOUNGER AND SON — MOVing, deliveries, hauling. After 5, weekends, holidays. Exceptional rates. 384-6916.

G & G MOVERS
Furniture and cartage, experienced and fully insured 385-6221, eves 477-1485.

FLASHBACK CARTAGE. HOUSEhold and apartment moving. 385-1733, 388-6275, pager 607.

FRANK'S DELIVERY
Move and pickup delivery service; reasonable rates. 382-5275.

STORAGE LOCKERS, $10 PER month and up. Phone 388-5714.

GENERAL MOVING, LARGE OR small. 388-4368.

Painters and Decorators

TWO UVIC STUDENTS, FOUR previous summers, interior, exterior painting. 592-6768.

EXTERIOR AND INTERIOR, EXperienced and reliable, reasonable rates, references. 595-6934.

Painters and Decorators

"THE SPECIALIST"
—Painters
—Paper Hangers
—Spray Painters
—Plaster Repairs
—Gyproc Filling
ISLAND DECORATORS
383-9059 EVES. 595-7103

CLARK AND PATTISON PAINTING CONTRACTORS LTD. Specializing in sand blasting, spray painting, wall coverings and special coatings.
"We Cover The Island"
Victoria 384-8831 384-0443
Nanaimo 754-9221
Courtenay 336-2296

WHITE HEATHER ENterprises. For all your painting, decorating and dirywall needs. Old country tradesman. Lowest rates. Special rates for Old Age Pensioners. For your free estimate call Jim. 383-3063. 36carpet and lino

VICTORIA DECORATORS
Painters
Paper Hangers
Spray Painters
Insulation
388-5931

BROTHERS PAINTING AND DECORATING
Free appraisals, cost consultant. All types of painting. All types of repairs. Commercial, farm, residential. Lowest rates. Terms. Work guaranteed. 383-8112.

W. E. FERRIDAY PAINTING, INterior and exterior by experienced tradesmen, no job too small; reasonable rates. Days 384-1513, evenings 477-2843.

GOLD BRUSH PAINTERS LTD. PAINTING AND DECORATING of the interior or exterior of your home. Call 477-7960. Free estimates.

WESTERN TEX COATING LTD. ALL TYPES OF PAINTING AND REPAIRS. EXCELLENT RATES. WRITTEN GUARANTEE. FREE estimates. 595-1233.

TWO UNIVERSITY STUDENTS with extensive experience in all phases of interior and exterior painting, free estimates. Phone anytime 383-2425.

OLD AGE PENSIONERS PREferred, exterior house painting, a quality job at a reasonable price. Phone Garth Glover Painting for a free estimate, 365-6422.

EXP. ENGLISH PAINTER
Int. and Ext., 36 yrs. exp.
Paper-hanging, Minor Repairs
Free Estimates, Anytime 478-1810

WE PAINT TRIM, EVES. COMplete residential painting, Careful, reasonable, Sam Burrowes, 385-2820, Harold Simpson, 386-7097.

B.M.B. PAINTING AND ROOFING Ltd. Residential and commercial, free estimates, reasonable rates. 642-4522.

PAINTING PAINTING
Will do painting big or small jobs. Reasonable rates. Free estimates. 383-9153.

YOU BUY THE PAINT AND paper, I'll do the work, satisfaction guaranteed. Reasonable. 479-4850.

DOWSON PAINTING CONTRACTOR, RESIDENTIAL COMMERCIAL: WORK GUARANTEED. Free estimates. 385-6042.

PAINTING AND DECORATING, reasonable rates, satisfaction guaranteed. Terms. 595-4905. 479-2473.

IMMEDIATE SERVICE
Interior, exterior, quality painting and papering. Free estimates. Low rates. 478-0992.

ARE YOU LOOKING FOR AN inexpensive yet experienced painter? Interior or exterior, no job too small. Call Luis 384-6104.

EXTERIOR AND INTERIOR painting, reasonable rates, free estimates, 383-9153.

INTERIOR, EXTERIOR. FREE estimates.. D.F. McLean and Sons. 382-2037.

PAINTING AND DECORATING, interior-exterior, vinyl and paper hanging, Phone Neil 386-9135.

PAINTING, INSIDE AND OUT. General repairs, reasonable. Free estimates. 479-4446.

INTERIOR EXTERIOR
10 years experience, very reasonable. Call Alexander, 388-6585.

BRITANNIA PAINTING AND DEcorating, paper hanging, free estimates. Duncan area — 246-4215.

EXPERIENCED HOUSE PAINTer, quality work, reasonable rates, free estimates. 478-6326.

HOWARD'S PAINTING AND PApering, interior and exterior, for 3 generations. 598-5824.

Look no further, experienced painter — decorator, very reasonable, call Robert, 384-5948.

EAGLES CONTRACTING, PAINTing, renovations, of all sorts, free estimates. 474-1998.

SEMI-RETIRED, QUALITY work, Albert Roberts, 388-5651

Photographers

DISTINCTIVE, NATURAL PHOtography. Experienced, professional photographer. Reasonable rates. Phone: 656-2812.

Plasterers

STUCCO
New homes, older homes. Reasonable prices. Brook Plastering. Call 478-8775.

FRIEDRICH PLASTERING AND stucco. Patching specialists, older home "renewal." 656-2064.

COLEMAN PLASTERING
Lath, plaster and stucco. 478-9976.

PLASTER, STUCCO, REPAIRS, reasonable. 479-4779, 479-7477.

STUCCO AND PLASTER PATCHing. 30 years experience. 477-1681.

Plumbing and Heating

GUARANTEED, GOOD, LOWcost work McKinnon Plumbing, 595-8056.

ANY TYPE OF PLUMBING, REAsonable rates, reliable plumber. 24-hour service. 477-5742.

HOUSEHOLD PLUMBING
Major, minor repairs, fast, reasonable. References. 478-1841.

DAVID'S PLUMBING
For all your plumbing needs — including HW tanks. 386-8881.

ANY TYPE OF PLUMBING REAsonable rates, reliable plumber. 24-hour service. 477-5742.

REPAIRS AND RENOVATIONS 18 yrs. experience. Low rates. 24 hour service. 652-5813, 383-6788.

JIM MCGREGOR, 385-9239, O.A.P. Discount.

Roofing and Siding

IRWIN INDUSTRIES LTD. ALUminum siding, solid vinyl siding, 5" continuous gutters, phone 382-5154 for free estimates.

PARKER JOHNSTON LTD.
1855 BLANSHARD. 382-9181.
"Roofing Victoria Since 1935"

FOR FAST, ECONOMICAL TAR and gravel reroofing and

4 DANCING

SINCLAIR ACADEMY OF DANCing, 2946 Richmond Ave. (near Hillside Shopping Centre) opening September 5th. Qualified teachers. Pre-school to adults, R.A.D. ballet, Al Gilbert Jazz and tap. Exams, competitions. Recitals. For more information call 592-4653.

THANK YOU FOR YOUR RESponse to our live and disco programme. Classes are filled. Registrations accepted for next course September 25th, reply to Victoria Press Box 661.

GYMNASTIC REGISTRATION Gymnastics classes for tiny-tots, pre-schoolers, beginners, advanced with Falcon Gymnastics School. Call us 383-2354 or 477-5981.

ROYAL OAK DANCE STUDIO Tap for all ages, register before September 5. Phone Janice Tooby, 384-6725 after 4 p.m.

CORDOVA BAY DANCE SCHOOL Ballet, beginners tap, jazz, and ladies' and teens' exercises. 652-1439, or 658-8843.

BATON TWIRLING LESSONS. 3220 Cedar Hill Road. Residen, phone 383-8247.

TEACHER DISCO. BALLET. Part time. Dancenergy, 1322A Government, 384-3841.

60 FUEL

SPLIT ALDER FOR SALE, quick delivery. 642-4429 or 642-5181 anytime.

63 TIMBER

WANTED TIMBER
FELLED, BUCKED or STANDING
Fir, Cedar or Hemlock
Ideal Sawmill Ltd. 385-0441

TIMBER WANTED STANDING or felled. Top prices paid. 385-7013 anytime.

65 BUILDING SUPPLIES

HOME LUMBER & Building Supplies
470 Ardersier Rd.
385-8711

Duroid Shingles
210 wt. No. 1 Asphalt self seal. All colours in stock, per sq. $21.95

INSULATION
FIBERGLASS

PRICE PER 1,000 SQ. FT.	
R12—4"	$140
R20—6"	$240
R28—8"	$320

GYPROC SPECIAL
Price per 1,000 Sq. Ft.

½" GYPROC	$120
⅝" FIRESTOP	$148

STD FIR PLY

4x8—⅝ T and G	$12.50
4x8—½ Std.	$10.25
4x8—⅜ Std.	$ 7.65
4x8—¼ Std.	$14.50

SANDED FIR
4X8 PLYWOOD

G.I.S.	Factory
$ 9.95, ¼	$ 7.95
$12.95, ⅜	$10.95
$14.95, ½	$12.95
$21.50, ¾	$16.50

D UNSANDED

4x8—5-16	$ 5.75
4x8—⅜	$ 6.75
4x8—½	$ 8.95
4x8—⅝	$ 9.95
4x8—¾	$12.25

Framing Lumber
STD. & BTR. FIR

2x4—92⅝ Pet stud	$289
2x4—8'—20'	$299
2x8—8'—14'	$289
2x10—8'—24'	$330
2x12—8'—20'	$330

Deliveries made anywhere on Vancouver Island and Gulf Islands. Before you buy compare our prices. For quality, service and guaranteed savings, phone:

386-3374

385-8711

JUBILEE BUILDING SUPPLIES Ltd.

Building Your Own Home? Then: Check with Jubilee for the Package Deal
Framing Lumber
Trusses — Windows
Doors — Insulation
Finishing Materials
Drywall — Appliances
Floor Coverings
Kitchen Cabinets
Let Jubilee Help
Build YOUR Home

NORSECRAFT HARDWOOD Industries Ltd. 383-4233
TEAK — NOW IN STOCK
ALSO — OPEN SATURDAY
541 David St. 383-4233

VAN ISLE WINDOWS
YOUR Window Company on Van. Is.
You Can Afford Us
You Can't Afford Not, To Find Out About Us.
VAN ISLE WINDOWS
401 David St. 383-7128
Give Us A Try

IMPERIAL BUILDING MATERIALS LTD.
The Builders Supply House
2955 Douglas 386-1401

Butler Brothers Supplies
Butler
2046 Keating X-Road
652-1121

EXTRA SPECIAL
2x4 kiln dried Spruce studs, mill run, $120 per M or 65 cents each.

SET LATE STYLE KITCHEN cabinets, 16' overall, 8' sink counter, tops top, double sink included, various plumbing supplies, lot new chromalox electric baseboard heaters, 500 to 4000 watts, approximately 1300 square feet of R-28 8" insulation, heavy duty router and stair template, other miscellaneous building supplies, open to offers, 383-8198.

PLAZA PAINT POT
3645 Shelbourne 477-4222
Wall paper-paint-supplies
C.I.L. PAINT our SPECIALTY

PORTABLE CEMENT MIXER with Electric motor and spare drive pinion, $195. 656-6556.

40 NEW WINDOWS FOR SALE. Various sizes. Must be sold. Make offer. 382-4322.

24" HAND-T SPLIT - TAPERED shakes, 477-4674.

65 BUILDING SUPPLIES

VICTORIA KITCHEN CENTRE FOR
CITATION CABINETS
RENOVATIONS - NEW HOMES
See Our Showroom Display at Cubbon's on Cook or Colwood or Phone 388-4623

1X6 U-JOINT CEDAR, KILN dried. $840 per thousand. 479-1370.

70 MUSICAL INSTRUMENTS

DISCOVER A NEW WORLD
of home entertainment — GALANTI ORGANS. We offer you a 7-year warranty, family lessons, music course and delivery. Ask about our P.N.E. discount prices.

CASCADE PIANO & ORGAN
In Hillside Mall
595-4124

GOOD USED PIANOS
FROM $795
Reconditioned
Ask for Lann Copeland
SOUND OF MUSIC PIANO AND ORGAN CENTRE
1517 Quadra 383-0239

Baldwin
Music Gallery
388-4034 (207) 3400 Douglas
Come in and hear the beautiful sound of Baldwin pianos and organs. Ask for BARBARA CRAWFORD

RECONDITIONED SPECIALS

From	
Trumpets, Trombones	$ 99
Clarinets	$ 99
Flutes	$119
Saxophones	$189
Violins	$109

These and many other in-store specials on sale.
Use our lay-a-way or Chargex.

PAMUS
MUSICAL INSTRUMENTS
1108 Blanshard St. (at Fort)
386-8475

GET READY TO ROCK
With Victoria's best selection of electric guitars, basses, amplifiers, and accessories. Choose from such great products as: GIBSON, FENDER, IBANEZ, MARSHALL, HI-WATT, DIMARZIO, MIGHTLY, MITE, AMPEG, and many more. Always a large variety of second-hand and vintage equipment. Still 20 per cent to 50 per cent off on all effects pedals.
SOFT SOUNDS MUSIC
2031 OAK BAY AVE.
11:30 to 5:30 Mon.-Sat. 598-1524

EATON'S
Specialists in
HAMMOND ORGANS
For Over 20 Years
Four Teachers Available
Use Your Eaton's Account
Main Floor Eaton's
Home Furnishings Building

Rent to Own
PIANOS and ORGANS
Gleeson Music City
HOME OF HAMMOND ORGAN and HEINTZMAN PIANOS
714 Fort 388-9632

EATON'S
CASH FOR
USED PIANOS
PHONE 382-7141
LOCAL 230

RESERVE YOUR SCHOOL BAND rental instrument NOW. Good selection of new and used. School books and music stands available from HALL and FAIRFIELD MUSIC, 728 Fort, 385-3307.

CONCERT GRAND
Black lacquer, gold filigree — erard. Plays easily and well, 479-1423.

ORGAN, FARFISA, PIANORGAN, 35 keyboard, cherrywood finish, $175. Stereo, walnut console cabinet, Baycrest-Fleetwood, model, $200. 595-7739.

ACOUSTIC 850 P.A. PLUS ALTEC lancing in speaker boxes plus 3 mikes and stands, $1000. Eldegas banjo, $200. Quadraphonic tuner and amp. $500, 479-5587.

FENDER BASS $200. JBL HORNS and drivers, $500. Will trade for stereo equipment. Speaker cabinets, $25 each. 385-9518.

PIANO, SHERLOCK-MANNING like new, 2½ years old. Present retail price over $2000. Our price, $1600 firm. 598-8726.

MUST SELL — CONN PRELUDE organ (with built-in rhythm box), excellent condition, $1,650. Phone 477-6109.

ONE HOHNER LADIES' PIANO accordian, 120 bass with case, hardly used, $400. Colwood, Metchosin area, 478-7869.

ALTO SAXAPHONE, FRENCH made, vintage, 1960, good condition, with accessories, lots of sheet music, $150, offers. 477-5039.

RICHARD DENZIL
PIANO TUNER — TECHNICIAN
Regulation, repairing, rebuilding.
388-9295

BACK TO SCHOOL — HOLTEN Cornet Special — good condition, $160. 384-7877.

LES PAUL CUSTOM, (MANN) and Garnit 90 watt amp. $475 or best offer. 477-5584.

SMALL GRAND PIANO, APpraised at $3200. Moving, must sell for best offer. 656-1245.

MARLON TENOR SAX, EXcellent condition, $300, Phone 652-1411.

SOPRANO SAX, BUESCHER, tenor sax, Buescher, for sale, 382-2058.

GIBSON LES PAUL RECORDING guitar, $650, other miscellaneous equipment. 721-3947 after 6.

WILLIS UPRIGHT PIANO FOR sale, in excellent condition, $850. 478-1227.

BELL PIANO, GOOD CONDITION. Moving, must sell, $500. Offers. 382-6859.

ARMSTRONG FLUTE, EXcellent condition, $350 new. Barely used, $250. 474-1740.

GERRARD HEINTZMAN upright grand, one owner, $2,000. 477-5359.

WURLITZER ORGAN, MODEL 545, $2750. To view, please call 652-1602 or 382-1535.

GERMAN MADE GRAND PIANO, refinished, uartly restrung, $1,800. 386-6866.

CELLO AND BOW FOR SALE; offers taken. 592-1163.

LA MONTE FLUTE $100
479-3241.

WURLITZER ELECTRIC PIANO. $300. 592-6319 after 6 p.m.

GBX 90-WATT SLAVE AND driver, like new, $400. 595-2107.

BOOSEY AND HAWKES CLARInet, $75, 388-9319.

B-FLAT BOOSEY AND HAWKES clarinet, $115. 652-1492.

DRUM SET, CYMBALS AND hardware, must sell. 592-3808.

70 MUSICAL INSTRUMENTS

School Band Instruments
We carry the largest stock of rentals on Vancouver Island. We also service what we rent or sell.
NELSON'S MUSIC
1315 Government 385-9728

71 MUSIC TEACHERS

LESSONS and SERVICE
MOST INSTRUMENTS
BERNIE PORTER Music
CLOSED MONDAYS for AUGUST
725 CALEDONIA 382-9542

POPULAR PIANO, ORGAN, ACcordion, and guitar lessons. Brenwood, Elk Lake, Royal Oak, Glanford area. 652-2392 or 479-0297.

REGISTER NOW!
Professional Instruction. SCOTT PIANO and ORGAN, 386-2434, corner Blanshard at Johnson.

PIANO AND THEORY TEACHER has room for more pupils in September. Susan Pappajohn, ARCT, LTCL, 383-6701.

LEARN POPULAR AND JAZZ piano. Fully experienced teacher. Very reasonable rates. 477-0366.

PIANO LESSONS, WOOLCO AREA. $3 per ½ hour, all ages, classical or modern. Phone 386-7856.

ORGAN TUITION. YOUR LOCAtion. All ages. 656-3259.

77 MOTORCYCLES

HONDA 750 SPECIAL
$2669
(reg. $2869)
Includes freight, PDI, 1 helmet and gloves.
See us last . . .
Before you buy
VICTORIA HONDA
2851 Douglas 386-8364
DL-01953A
Open 'til 9 P.M. Fri.

STORMY WEATHER
Limited number of
BELSTAFF
jackets and pants
available at
BROOKLANDS MOTORCYCLES
937 Fort 383-5926
DL 1271

IMMACULATE
750 Triumph Bonniville, everything new, 600 miles on new motor, lots of chrome and brass plating, Black lacquer paint, pin stripes, Harley rear, Springer front, brass spokes, over $4,000 invested, bills to prove. $3,000 or best offer. 382-0789.

MOPEDS - 18
Models. Test ride. Island Motor, 385-3515, 602 Esquimalt, D1920A.

POWERTOWN M.C.
Service to all Makes. Hi-Performance parts. 384-1249. D19169A, 614 Grenville.

BMW 1972 600-S 15,800 ORIGINAL miles, excellent condition, new mufflers, Windiammer II Fairing, Krauser bags, padded backrest, serious inquiries only, 478-4152.

PERFORMANCE
Immaculate 1978 Suzuki GS 750 Special Edition. Under 1,000 miles. Sell or trade for small sporty car. Phone after 5 p.m.: 388-4259.

1975 650 YAMAHA, WINDSHIELD, luggage rack and sissy bar, new rear tire, very good condition, $1250. 478-4453.

1974 850 NORTON COMMANDO, low mileage, (3,086), great condition, helmet included, $1700 or offers. 592-6657.

'76 KZ-400 KAWASAKI 8,700 miles, good condition, fairing, saddlebags and top box. Electronic ignition. Asking $1,600. 652-3475.

1977 HONDA 550 SUPER SPORT, like new, $1650. 1977 Yamaha 80 Chappy street and trail, excellent condition, $395. 656-1656.

TRIUMPH CHOPPER, RIGID frame, Harley rear wheel, rebuilt motor, excellent condition, $1800. 479-8654.

1977 650 YAMAHA. IMMACULATE condition. Must sell. $1,900. 656-4606 after 5.

BACK TO SCHOOL SPECIAL, '73 Kew $1250 street, beautiful condition. Offers to $695. 592-1097.

CAFE RACER HONDA 812, CAM, barnett clutch, etc., $3,500. 383-5089.

1976 YAMAHA 225 DIRT BIKE, and extras. $700 or best offer. 474-2029.

1975 YAMAHA 200 STREET, LOW mileage, beautiful shape, offers on $600. 656-6250.

MUST SELL 1975 HONDA 250 Elsinore, 5,900 miles, good condition, $700. 642-3343.

74 MONTESSA COTA 247, JUST rebuilt, excellent condition, $700 or offers. 479-4867.

76 KAW KH 400, CISSY BAR, highway bar, farring, excellent condition, $1100 firm. 474-1085.

'73 SUZUKI GT185, EXCELLENT condition, low mileage on rebuild. $500. 382-5325.

TRAIL BIKE, 1977 KAWASAKI 75. New condition. $420. 478-5125 after 6 p.m.

MUST SELL—1976 INDIAN 100CC motocross, very good condition. $275. 112-339-5905.

77 YAMAHA 650, EXCELLENT condition, 6000 miles, 592-4851 before 9 p.m.

1973 YAMAHA TX 500, 6500 miles, good condition. Offers. 479-9210.

1978 YAMAHA 650 SPECIAL, 7,000 miles, excellent condition. 384-9463.

TWO TRAIL BIKES, AND TRAILer, for sale. After 5, 382-3255.

YAMAHA 125, $400, 1975, AFTER 8 p.m. 477-7475.

1978 175 YAMAHA ENDURO, 800 miles, $875. 478-4445 or 388-5605.

CR-250 HONDA ELSINORE, offers, 383-0720.

1978 HONDA 400T-2, PRICED TO sell. Asking $1300. 382-1895.

125 HONDA ELSINORE. GOOD conditon. 477-0327.

1976 500 CC BMW, EXCELLENT condition, $2400 479-6130.

'74 HONDA, CB750, LOW MILEage, good condition, $1395. 474-2475.

MARS SOLO MOPED, NEW CONdition. $350. 385-1678 after 4 p.m.

'73 SUZUKI 250, ENDURO, TRAIL bike, $40 or offers, 652-5566.

KEYSTONE MINIBIKE, NEW clutch and brakes, $120. 652-1973.

MUST SELL — REBUILT 1972 Kawasaki 350 Triple, $700. 479-8185.

'73 KAW, MUST GO, $500 OR best offer, 656-1815.

'72 HONDA 125 SL, $200 FIRM. 477-5571.

HONDA Z50, RECENT REBUILT motor, $175 or best offer, 656-2271.

1974 NORTON, 850, CAFE STYLE, excellent condition, $1295, 598-3976.

'76 YAMAHA TY250, EXCELLENT condition. $1,100. 382-3715, 592-4419.

74 BULTACO ALPINA, $400 OR best offer, 642-5876.

XL100 HONDA, NEEDS WORK. 537-9846.

FOR SALE 1976 HONDA 850 Best offer over $1,200. 382-2497.

77 MOTORCYCLES

USED BIKES

78 SUZUKI GS1000	$1599
78 SUZUKI GT750	$1599
76 KAWASAKI 900	$2795
77 SUZUKI GT185 (2)	$ 875
76 BMW 600/6	$2995
78 KAWASAKI 650	$2530
77 SUZUKI 550 GS	$2095
76 YAMAHA RD400	$1095
74 SUZUKI T500	$ 695
74 HONDA CB350	$ 599
75 SUZUKI TC100	$ 695
73 SUZUKI RV90	$ 450
76 HONDA GL1000 Windjammer, saddle bags	$3095
76 KAWASAKI KZ400. Triple	$ 849
75 KAWASAKI 900 Police special	$3695

FREDERICK MOTORS LTD.
616 Queens 383-0882
DL-00834A

KAWASAKI
can-match
ANY ENDURO
and now at
unbeatable low prices

KE 175 was $1299	NOW $999
KE 125 was $1199	NOW $899
KE 100 was $949	NOW $759

KJ KAWASAKI
2940 Douglas 385-0323
DL01836A

Save—Save—Save
Honda-Yamaha
YEAR END SPECIALS
ON MANY NEW MODELS
SEE US NOW AT
MULLINS MARINE
SALES LTD.
382-1928 382-4515

Harley-Davidson
See Us Last
Before You Buy
No. 1 Motorcycle
No. 1 Service
No. 1 Dealer
See Us Last
Before You Buy
VICTORIA HONDA
2851 Douglas 386-8364
DL-01953A
Open 'til 9 p.m. Fri.

HONDA 55 SPARE ENGINE, needs work, running condition, $125 or highest offer. Keystone needs work, running condition, best offer. Inquire Gordon at 595-6291.

WHY PAY MORE!
Buy this 1977 Yamaha 500 Enduro, immaculate condition, a steal at $1,200 or will trade for good automatic truck. 655-4276.

I NEED A TRUCK OR VAN SO I must sell or swap my comfortable, fast and clean 1977 GS550 "4" Suzuki, $1,700 or realistic offer. 476-3886.

1977 YAMAHA D.T. 250. VERY low mileage. Excellent condition. Must sell. $1,250. 382-8719 or 384-0309.

250 CC BULTACO 1977, 400 MILES on motor, extra gas tank, and parts, asking $1,000 or offers, 479-6285.

SUZUKI GT-250, 8000 MILES. Helmets, saddle bag, windscreen, raingear, etc. Great for students. $800. 477-3992, after 5 p.m.

'78 HONDA XL 250 S ENDURO. 170 kilometers, brand new, $1475 or nearest offer. Phone after 5 p.m., 658-5002.

FOR SALE: 1977 HONDA Elsinore 175 dirt bike, 1,000 miles. Excellent shape, extras 477-3405 after 5.

77 KAWASAKI 400
As new condition, just over 3,000 kilometres. First $1100 rides. 385-7329.

1973 YAMAHA 175 ENDURO. Good condition. New pistons. Extra sprocket. $475. 477-3263.

1974 HONDA MT 125 ELSINORE, hardly used, excellent condition. $525, 478-0049.

1973 KAWASAKI 500, 6,800 MILES. JR pipes, Wiseco pistons, etc. $1,100 or best offer. 383-6097.

1976 175 TRIALS, EXCELLENT condition, Jake brake. $700. 386-9457.

MUST SELL 1978 XS650 YAMAHA, many extras, 6000 kilometers, like new. Phone after 5 p.m. 477-1425.

FOR SALE 1974 KAWASAKI 90, good condition, asking $340. 474-2816.

1977 YAMAHA 500 STREET trail, 2400 miles, city driven, $1300. 595-0836.

1976 650 YAMAHA RAT TRAP, sissy bar, and crash bars, 8500 miles, $1200. 746-7635.

MINIBIKE FOR SALE, NEEDS minor work, best offer, 595-8277.

'76 HONDA 750 SS, VERY GOOD condition, offers. 382-8975.

175 GREEVES PATHFINDER MC mint condition, $500. OBO. 478-6332.

'75 HONDA 750K, CUSTOM PAINT and seat, low miles, 598-7814.

1974 YAMAHA 400 ENDURO, 3500 miles, good condition. 478-3466.

'73 750 TRIUMPH TIGER, EXcellent condition, $1295. 383-8985.

'74 HONDA XR75 VERY GOOD condition, asking $400. 592-0832.

1972 YAMAHA ENDURO, $200, IN fair condition. 388-9319.

1975 JAWA 350 CC, $850. 383-1059.

1973 HONDA CB350, GOOD CONdition, asking $650. Phone 595-1235.

78 BICYCLES

BUY, SELL, TRADE, REPAIRS. New and used bikes qualified mechanic operating own business. Lowest prices. (Expert bucked wheel). Open 8 a.m.-8 p.m., Sun. 12-5 p.m. Reno Bikes, 2519 Gov't, 384-5514. Dealers, CCM — Raleigh — B.R.C. — Shields — Nishiki. Same-day service.

BOYS' RALEIGH PAPER BIKE, $35. Motor cross bike front and rear shocks, $90. Mustang 3-speed $40. Man's bike, $30. Phone 598-6203.

ONE PHILIPS AND ONE Raleigh coaster brakes, nice shape, $40 each. 595-3464.

PEUGEOT 10 SPEED, BOYS bike. Two girls 3-speeds. Excellent condition. 658-8501.

BOY'S 3-SPEED CCM, EXcellent condition, $75. Includes kickstand. 477-8744.

10-SPEED BIKE, GIRLS AND boys standard bikes, reasonable. 384-2197.

CHILDS BIKE WITH TRAINING wheels, used 1 month, $40. 477-1902.

MEN'S 10-SPEED, GOOD CONDITION, 21" frame, $65. Phone 478-9109.

BOYS THREE SPEED, BOY'S OR girl's Mustang with carrier. 477-5705.

LADIES 3 SPEED, 21" FRAME, excellent condition, $80. 479-4161.

WANTED MEN'S TEN SPEED bicycle. 479-2262.

80 BOATS and MARINE

"It's the Service That Sets Us Apart"
1978
BAYLINER SUNBRIDGE CLEARANCE
Both Models Feature:
—Full galley
—Dinette
—Enclosed head
—Sleeps 2 couples in privacy
—Flush rear deck
—Raised control station

2250 SKAGIT
—200 Volvo
—Swim grid
—Canvas top wth cruise curtain
$18,195

2550 SARATOGA
—22 Volvo
—Swim Grid
—Canvas top with cruise curtain
$20,995

BAYLINER
HOURSTON GLASSCRAFT
MIRRO CRAFT
JOHNSON OUTBOARDS
VOLVO - OMC
STERNDRIVES — TRAILERS ACCESSORIES
GIBSON Powercraft
CENTRE LTD.
2520 Govt. St. (near Bay)
382-8291

Gypsy Yacht Sales
Just Arrived!
ON DISPLAY
COLUMBIA 8.3 (27')
—2 cyl. 15 h.p. Yanmar diesel
—Teak cabin sole
—Lewmar 2 speed winches
—North sails with reefing
—Pressure water
—Full standing headroom
—Sleeps 4 in luxury
You have never seen or sailed a 27' like her!
SPECIAL BOAT SHOW PRICE
COLUMBIA 7.6 (25')
—Yanmar diesel
—Teak cabin sole
—Sails with reefing
—Two double berths
—Head and stove
—9'2" beam makes her the biggest 25' on the market
SPECIAL BOAT SHOW PRICE
BOTH NEW BOATS LOADED WITH MANY MORE EXTRAS!
2270 Harbour Rd., Sidney 656-5591

MERCURY SALE

4.5 Hp. Reg. $ 578	Now $ 495
7.5 Hp. Reg. $ 786	Now $ 695
9.8 Hp. Reg. $ 952	Now $ 849
20 Hp. Reg. $1142	Now $ 999
40 Hp. Reg. $1733	Now $1549
50 Hp. El. Reg. $2149	Now $1899
70 Hp. El. Reg. $2586	Now $2299
115 Hp. El. Reg. $3236	Now $2899

Prices in effect till Aug. 31st or while on hand stock lasts.
MULLINS MARINE
925 Yates St. D-00365A
382-1928 382-4515

MID-SEASON SPECIAL
FLOATER COATS and VESTS
20% OFF
OAK BAY MARINE
Sales and Service
1327 Beach Dr 598-3393

DOUBLE EAGLE CAMPION
JOHNSON—ROAD RUNNER
bob whyte marine ltd.
SALES AND SERVICE
Corner Harbour and Resthaven
656-7286 SIDNEY
TUES. — FRI. 9-9
SAT.—SUN. 9-6

HARBOUR MACHINE LTD.
CHRYSLER — VOLVO
Marine gas and diesel engines
Complete Propeller and Shaft repairs
One day service when necessary
Custom Machine and Welding work
31 Erie Street 383-6555

BOATERS!
SEE OUR large display of appliances, plumbing and electrical supplies.
PEDEN R.V. LTD.
2855 Quesnel 386-3464
Behind Empress Pontiac Buick

80 BOATS and MARINE

THUNDERBIRD YACHT SALES
WESTPORT MARINA
2075 Tryon Rd., Sidney, B.C.
V8L 3R9 656-5832

New Glass 'Boats'

18' SANGSTER Cormorant	9,99
31' CRUISE-A-HOME	44,900
23' SANGSTER Chinook	16,795
20' SANGSTER Weekender	12,995

Used Glass Boats
LOADED WITH GOODIES

22' C-B FIBERFORM	12,500
22' SANGSTER	11,000
24' BELLBOY	8,900
24' C-B REINELL	13,700
224' REINELL, 65 hrs	13,900
26' C-B STARCRAFT	13,700
26' C-B HOURSTON	18,500
26' C-B CAMPION	Sold
26' C-B TELSTAR	19,900
28' Sedan FIBREFORM	18,500
28' C-B FIBREFORM, Twin	30,500
28' C-B CARVER, Twin	32,000
28' TOLLYCRAFT, Twin	31,000
28' LUHRS, Twin	Sold
28' SILVERTON, Twin	31,000

Classic & Displacement
PROUD LINEUP

19' GLEN L cabin O-B	2,450
26' CHRIS CRAFT	9,800
27' RICHARDSON	8,900
30' GRENFELL	Sold
30' CHRIS CRAFT	15,900
32' CHRIS CRAFT (classic)	24,500
32' C-B GRENFELL	43,900
35' DISPLACEMENT (Salon)	24,000

Sail Boats

18' WOOD SLOOP	1,800
20' CAL	5,700
22' CATALINA	6,900
24' SLOOP (A steal)	4,500
27' TILLICUM	17,000
32' BAYLINER (Diesel)	39,900

ASK FOR JOHN NEUFELD AT 656-5832

NATIONAL
A few selections from our many NATIONAL LISTINGS
SAIL
CAL 29. Built '74. 4 sails incl. spinnaker. Volvo diesel. Wheel steering. D/lifelines. 6 berths. A well equipped boat ready to cruise or race. $31,000
NOVA SCOTIAN built 48' ketch. Ford diesel. 7 berths. A classic vessel in every sense of the term. Extremely well equipped for world cruising. $78,500
POWER
41' DIESEL MOTORYACHT. Built of Fibreglass 1969. Brandimyer design. Twin G.M. 130 h.p. diesels. A very well found sea boat in immaculate condition. $90,000
ALBIN 25. 2 years old. Volvo 36 h.p. diesel. $26,900.
CATALINA
NATIONAL BOAT SALES LTD. have been appointed Victoria area agent for the CATALINT RANGE OF SAILING CRAFT. You are invited to inspect a CATALINA 22. West Canada agents for Grand Banks, Fisher, Moody, Albin, Sisu, Seidelmann, Pacific Pilot.
DICK CHUDLEY
or LUKE KYNASTON
NATIONAL Boat Sales Ltd.
2060 White Birch Road
Sidney, B.C.
V8L 2R1. Tel. (604) 656-3965
AND ALSO AT
False Creek, Van.

VAN ISLE MARINA
SAIL
23' CROWN (1972) in above-average condition with good inventory that includes 4 sails. $10,500
29' GRAMPIAN (1974) a very clean vessel with many options that incl. Faryman diesel and diesel furnace $19,900
32' ATKINS cutter, heavily built classic that offers live aboard, comfortable accom. for two $32,000
POWER
30' CHRISCRAFT "Connie" a well-kept vessel c-w twin power and B-House available $26,000
25' SANGSTER "Marlin" Cmd. bridge. "Bank says sell!" OFFERS
24' SEA RAY Sundancer, c-w radio, sounder, stereo, etc. B-House avail. $16,900
For these and many other fine listings, please contact JOHN ALLEN at
VAN ISLE MARINA CO. LTD.
Tsehum Harbour Box 2130
656-1138 Sidney, B.C.

FLOATING HOME. $12,500. 5 years old. 35'x12'. Living room with carpets and fireplace, cabinet kitchen with stove and fridge included, bathroom, 1 bedroom and study or work space. Located at Silva Bay, Gabriola Island. Plans and survey available. Phone 112-757-9373 or write: Ann Hill, Box 2, RR 3, site 384, Qualicum.

MUST SELL
19½' Brandlymayr cabin cuiser. Good fishing boat. 65 horse Merc. 10 horse Evinrude. Some extras. Good condition, $1250. 386-9814 or can be seen at D9, Pedder Bay Marina.
30' MOTORBOAT, FORMER Marine Survey Launch. Solid wood hull. 35 H.P. Isuzu Diesel. 700 hours. Dock D berth 82 Canoe Cove. Best offer. 478-4403.
24' CLASSIC FALCONER, 1/2 cedar plank over oak ribs, F.W.C. depth sounder, command bridge, dual controls, sleeps 4, head and oil stove, 743-9788 after 6.
5,000 LB. GVW TRAILRITE TANdem boat trailer, suitable for 26' Centreboard sailboat or what have you. $1250. 656-3966 or 656-5751, eves.
23' HOURSTON GLASSCRAFT Sedan Cruiser with 24 hours total time, fully-equipped with best extras. $17,500. Days, 478-0021, nights, 478-6857.
16' ALUMINUM BOAT, TILT boom trailer, 10 H.P. Johnson, plus extras, all for $895 without motor, $650, 8' Sabot sailing dinghy, $150. 478-6957.
14'6" DOUBLE EAGLE
40 horse Mercury electric with alternator, convertible top, ride-guide steering, tilt trailer, $2495. 652-2644.
MAHOGANY PLANKED CHRIS 28' Express, twin 200 HP inboards, new canvas, special year end value $11,900. Victoria Boat Mart, 453 Head St., 383-3324.
1975 20 HORSE JOHNSON, EXcellent running order with tank and hose, $500 or nearest offer. 479-8112.
1972 FIBERGLASS 14' SANGstercraft, full canvas, 20 hp Johnson, 5 h.p. Eska, EZ-Load Trailer. $1750, good condition. 652-4179.
16' ALUMINUM STARCRAFT with swivel seats, 9.8 horse power Mercury, matchling trailer, $1650 or best offer. 479-0143.
CAMPION SKEENA COMMAND Bridge, good inventory, excellent condition, offers. Trades considered. 598-5367.
16' K AND C THERMOGLASS 65 hp motor and trailer, $3,200 firm. 656-6067.
12' ALUMINUM CAR TOPPER, 4 h.p. Johnson $425. 647 Ralph. 598-6971.
DINGHY 7½' FIBERGLASS. Tows well. Almost new $225. 382-4658.
16' BOAT AND TRAILER, GOOD condition, $275. 382-2732.
1975 ROADRUNNER TRAILER. $1200, offers. 385-6067.
14' BOAT, MOTOR AND TRAILer for sale or trade. 595-8059.
1971 BEARCAT 55 4 CYCLE $500 or best offer. 382-7683.
8' FIBERGLASS HYDROPLANE. $85 or offers. 382-6994.
19' BARTENDER, SACRIFICE $500. 656-8890.
10' BOAT, 35 H.P. MOTOR, TRAILer, $250. 477-9432.
1968 MERC. 35 HP, SHORT shaft, $475 or offers, 478-9224.
12' ALUMINUM 7.5 TED WILliams, extras, $500. 382-6387.

80 BOATS and MARINE

SQUIRE since 1959 BOAT BROKERAGE
POWER
NORCRAFT, sleeps 4, comfortable cruiser, fully equipped $12,500
39' DIESEL TRAWLER, oil stove, pressure water, 2 heads, command bridge, comfortable and smooth. Trades considered. $33,000
Twin diesel tri-CABIN 10 years old, teak construction, completely equipped including private cabin aft, hot water, propane heater. Finest care. $39,500
38' Twin diesel FIBERGALSS TRICABIN 2 heads, shower, separate galley, fully equipped, radar. $69,000
36' Twin diesel COMMAND BRIDGE fiberglass cruiser. Includes radar, furnace, shower, intercom, etc. $79,500
35' Tri-Cabin TROJAN, 1976, twin inboard Mercruisers, Onan generator. Will trade. $80,000
SAIL
38 LUDERS MOTORSAILER two heads, private aft cabin, diesel fibreglass $59,500
British built MOTORSAILER, world cruiser, Gardner diesel, excellent for charter. $66,000
45'5" Auxiliary KETCH. Nova Scotia built of finest materials. Very comfortable and complete with excellent inventory. $78,500
42' SPENCER, ex-Coho, strong, fully equipped, including new diesel auxiliary. A fast cruiser at $79,500
525 Head St. 384-3363

TRY YOUR OFFER
24' FIBREFORM and Trailer
32' PETERSON Classic
22' MATSUMOTO Classic
35' CHRIS CRAFT—Dble cabin
45' MONK 8-53 Diesel
Other New Listings To Choose From
SAIL
26' GRAMPION
28' MacWESTER-Diesel
30' MORGAN—Race Equipped
26' BRISTOL Cutter
26' THUNDERBIRD
GEDAR GROVE MARINA
"Located on the highway just Before Swartz Bay
656-2580
The Home for TOLLYCRAFT in Victoria

WE ARE
DINGHY SPECIALISTS
And carry the largest selection in stock in B.C. Davidson, Livinaston, Galleon, Haida, Hawthorne, Sportyak and many others. Cartoppers, too.
ALL BAY MARINA
2238 Harbour Rd. Sidney
656-3167
(Open 6 days 8:30-5:30. Closed Mondays)

COHO MARINA
COWICHAN BAY, B.C.
Boats For Sale
Fishing Guides Charters
CHRYSLER SALES SERVICE
746-7909
MUST SELL, END OF SEASON price reduction. Just $26,900 can buy you a really topnotch F30 Trojan, with twin FWC motors, very low hours, fishing, Command bridge, view by appointment. Victoria Boat Mart, 453 Head St., 383-3324.
RADIOS—SOUNDERS—RADAR VHF — Single Sideband — CB radio — Flasher depth sounders — Radar — Chart recording sounders Sales — Service — Installation. Bell and Shemlit Electronics Ltd. 1 West Burnside Rd. 386-9414

Chrysler—Seagull
OUTBOARDS
Sales — Parts — Service
KEN PRASING EQUIPMENT
478-9313 934 Golastream

Allstate
MARINE INSURANCE
Excellent Rates. Low deductibles.
HENDERSON REALTY 385-9741
FOR SALE: KENYON MARINE Homestrand 3 burner, alcohol stove, coppertone, complete with oven and 2 gal. pressure tank. This stove is brand new and cost $540, without the tank. $250. 656-3262.

LISTINGS NEEDED
We have more buyers than boats. Can sell your good used boat (over 20') quickly, commercial or pleasure. Squire fBoat Brokerage, 384-3363.
SAANICH LUMBER YARD
Has in stock: Oak, Pine, Ash, Teak, Mahogany, Cedar (yellow and red). Lumber and Veneers. Price reasonabl, 3041 Douglas St. 385-2486.
29' HI SPEED DIESEL LAUNCH. Volvo 32D power, 50 hours, 38 mph, 10 mpg. Exciting and priced to sell $16,900. Victoria Boat Mart. 453 Head St., 383-3324.
14'6" K AND C THERMOGLASS, complete 33 hp. Johnson, both in good condition. One owner since new, $1,250. 383-5076 after 6, Saturdan and Sunday 10 to 3.
1970 GREW 17' FIBERGLASS boat, 1976 Evinrude 115 horsepower motor, 1975 EZ load trailer, excellent condition, extras, $4,500 or best offer. 478-4824 after 5.
SPORTSPAL CANOE 12' COMplete with seats and paddles, weight 35 lbs. including electric motor. Very good condition. $350. 477-4178.
16' CALGLASS SLEEPER SEATS, full canvas top new Johnson 115, 1200 lb. trailer, never been in salt. All like new. 743-4460.
26' LIVEABOARD FIBERGLASS houseboat, powered for sea cruising. Splendid condition. $13,900. 656-5448.
1975 22' BAYLINER SKAGIT, command bridge, 190-OMC, loaded with extras, E-Z load trailer. $12,950. 479-3452.
12'4" TRI-HULL OPEN BOAT. $215

80 BOATS and MARINE

24' HOURSTON COMMAND bridge, 235 h.p. I.O. F.W.C. C.B trim tabs, stereo, sounder, alarm, etc. Immaculate condition, phone Nanaimo, 758-7874.

38' PLANKED HULL, TWIN ENgine, live-aboard cruiser, located at Harbours End Marina, Ganges, Salt Spring Island. Offers on $5,000. 112-537-5133 or 479-7592.

ATTENTION!
14' Fiberglass open boat with 4 h.p. Evinrude, oars, rod holders, etc. $550. 383-1256 between 5-7 p.m. Suitable camper top.

WOODEN DOCKS
9' wide by various lengths industrial quality plywood and fibreglass flotation chambers, $8 per sq. ft. 122-736-8391 or 112-732-9785.

1976 16' CANAVENTURE, 50 H.P. Merc electric, EZ loader trailer, depth sounder, down rigger, extras, perfect shape, $4,000 or best offer. 595-8659.

14'6" GLASSCRAFT WITH cover, sleeper seats, 40 h.p. Johnson electric start, 6 h.p. Johnson, Viking tip trailer, inspected, all in excellent shape, $2,000. 592-3043.

14' PETERBOROUGH BOAT, AS is, with trailer, 7½ Johnson motor and 2 tanks. Also 10' fiberglass cartop boat. What offers? 382-0971.

14' FIBERGLASS OVER MOULDed birch with 25 horsepower Evinrude and trailer, $375, 598-2769 after 4.

SIDNEY OUTBOARD STERNDRIVE
Mercury Sales and Service
2320 Beacon — 656-2221

GET READY FOR FALL AND winter fishing and cruising, now. Give us a call at Victoria General Marine, Reduced rates. 595-8818

FISHERMAN'S SPECIALS VARIety of used boats, located at Attica Douglas and Hillside 385-8365. 388-6275 pager 677 anytime.

CHARTER 36' GRAND BANKS, bareboat or skippered, twin diesel, 2 cabins, $1400 or $2000 a week, Terry, 598-6956 or 382-6633.

1976 MERCURY 7.5 H.P., USED less than 20 hours, tank and hose, perfect condition, as new, $580 firm. $786 new, 386-7477.

41' SHEPPARD
Flushdeck, 7½ KW Onan, sounder, VHF, electric galley. Immaculate. $60,000. 592-6075.

AIROS SAIL SURFERS ARE built in Victoria. First production run boards are going for $500-$650. 382-2312, 995-4794.

FOR SALE: 18' COBRA, 455 Oldsmobile with Burkley jet drive. 642-5126. No trifflers please.

21' FIREPLY CRUISER 225 Mercury I-O, 150 Hours. $4,500 offers. 748-5195.

TOTAL BOAT SERVICES LTD.
Marine Surveyors
656-5826

70 1½ HP. JOHNSON; $120; 478-4641.

81 SAILBOATS

LASERS
Now in Stock — $1350
SAILTREND
1157 Newport
592-2711

Island Drifter
25' Motor Sailer
Hit of the Vancouver Boat Show. May be seen at Squire Boat Brokerage, Outer Harbour, Marine Ways, 525 Head St., 384-3363.

BRAND NEW
TANZER
SAILBOATS ON DISPLAY
22'—7.3 metre (24'2")—26'
at BOB WHYTE MARINE
Sales and Service
656-7286
Corner Harbour and Resthaven

CROWN 23 SPECIAL RACERcruiser, lots of sails incl. spinnaker, Merc 110, 4 berths, lots of etcs. Priced at $10,500 but try your one-polish offer around $9,750. Victoria Boat Mart, 453 Head St., 383-3324.

LOOK AND COMPARE ONE OF the roomiest, best equipped starter boats. Immaculate deluxe Catalina 22, 9.9 electric start, head, sink, stove, ice chest over 15 extras, moorage. 598-5525.

NEW, SAILMAKER'S OWN 30' Diesel Cruising Sloop. All glass, alloy, SS rails, dodger and luxurious interior. Farrymann, Wheel, $30,000. Victoria Boat Mart, 453 Head St., 383-3324.

ERICSON YACHTS
Alex Chisholm Yacht Sales
Anglers Marconne Marina
933 Marchant, Brentwood Bay
652-3531

BEST BUY UNDER $10,000
Hughes 25 Cruising sloop, new 6 h.p. 3 sails, pulpit, lifelines. Sleeps 5.
JEFF SIMPSON MAPLE BAY
R.R. 1, Duncan, 748-3242

31' DOUBLE GAFF SCHOONER, red sails, 52 gunports on main deck, try your offer on $1,995 dubloons. Victoria Boat Mart, 453 Head St., 383-3324.

CATALINA 27 WITH YANMAR diesel, auto pilot, roller reefing, 55 channel VHF 2 battery systems, and many extras including Sabot sailing dinghy. $25,000. 595-4596.

VICTORIA HONDA
OUTBOARDS for the sailor
7½ hp and 9.9 hp in stock
2851 Douglas — 386-8364

35' ROEDDDE CLASSIC RACINGcruising sloop. Graymarine, Taylor built, wheel steering, full winter covers. $26,900. Victoria Boat Mart, 453 Head St., 383-3324.

11' NELSON PLASTICS FIBREglass sailing dinghy, aluminum mast, stainless rigging. One year old, excellent condition. $750. 656-6556.

GET READY FOR FALL AND winter fishing and cruising now. Give us a call at Victoria General Marine. Reduced rates. 595-8818 after 5.

CLASSIC 25' TUMLAREN, sails, inboard power, immaculate. Also Soling, 2 spinnakers, main, jib, 2 h.p. motor. 112-653-4349 Evenings.

VIKING 28, 8 SAILS, 2 SPINnakers, 9.8 Mercury outboard, dinghy, safety package, much more. 479-2803.

ALACRITY—19' ENGLISH FIberglass Sloop, very strong, 4 sails, 7.5 Merc, trailer, radio, $6,500. 474-1801.

SACRIFICE CORSAIR 20' FIberglass stainless rigging, new 6 horse power Johnson plus 1 year moorage, $3200. 479-5587.

CAL 20, EXCELLENT CONDITION, Moored Schooner Cove, Parksville, $5800. Phone 723-2869, Port Alberni.

NORTHCOAST 30' FIBERGLASS sloop, superbly constructed, fully equipped, moorage till March. Dinghy, etc. $29,900. 595-4836.

15' DAYSAILER. GOOD FAMILY boat, well built and rigged. Wood spars, spinnaker, trailer, $1500. 652-2809.

SANTANA 25, QUARTER TON, 3 sails, sounder, CB, speedo, sleeps four, moorage paid til April '79. $13,500. 656-3070.

10' CAT BOAT, GAFF RIG, Cedar hull, fir spars. 656-1554, after 6.

CROWN 23. COMFORTABLE cruising with head room. Fully equipped. 6 sails. 477-8094.

BEST OFFER TAKES BEAUTIful 18' clinker sailboat 3 sales, motor and many extras. 656-4864.

15' DAVIDSON DINGHY WITH Jib and main. Fiberglass hull, 477-8505.

BEAUTIFUL 20' BRITISH VIVAcity Sloop. Dinghy. Extras. Asking $7500. 598-2072.

20' FIXED KEEL DAYSAILER, 6 h.p. outboard, lightning rig, must sell, offers on $1130. 383-0234.

SAILBOAT BALLAST CAST IRON ingots, approx. 15 and 30 lbs. a piece. (112) 245-8078.

O'DAY 27 SLOOP, GOOD INVENtory includes dinghy. $19,500. 598-8188.

CORONADO 25. VERY GOOD condition, sleeps 4, 9.9 outboard, Sport Yak dinghy. 477-4006.

FIREBALL, GOOD RACING record, many extras, or best offer. 479-5732.

40' MASON FG HULL; AIREX core, diesel installed, interior half finished, $56-4553.

29' WHARRAM CATAMARAN, ready to sail, phone 385-3517.

26' THUNDERBIRD SLOOP, good condition. 746-7909.

82 SAILBOATS

YES . . .
our sailboat hardware is growing. We stock Barient, Schaffer, Nicro, and more.
Tiller Tender — the skipper's 3rd hand.
$39.95
McQUADE'S
MARINE SUPPLY
1252 Wharf St. — 388-4348

CHOICE OF THREE TURKEY class sailing Yachts, choice of inboard or outboard power, ready to go from $1,495. Victoria Boat Mart, 453 Head St., 383-3324.

1975 42' IRWIN, KETCH RIGGED, like brand new, all facilities for live aboard or take it to some exotic island in the Soth Pacific. 656-3824.

TRANSATLNTIC PROVEN LEIsure class Cruising Sloop, red sails, blue sails, lots of gear, new 4 h.p. OB, reduced to $6,000. Victoria Boat Mart, 453 Head St., 383-3324.

SMALL SAILBOAT WITH TRAILer, excellent condition, 598-4008.

83 AIRCRAFT

1976 SKYMASTER II. 300 HOURS TTSN, like brand new, excellently equipped, sell or lease. Will finance. 656-3824.

1976 SKYHAWK II. 1220 TTSN, 300 nav. com. trasconder. $23,950, can finance. 656-3824.

'68 CESSNA 150H. GOOD TIME, instruments, radio. Take car in trade. 656-4917.

92 SPORTING GOODS

INTERNATIONAL KNIVES
RIFLES — PISTOLS — SHOTGUNS

Winchester 1873—44-40
Winchester 1892—44-40
Remington Pump—44-40
Winchester Mod 94—30-06
Winchester M1 30 Cal Carbine
Rossi 12 Ga. Coach Gun w-Hammers
Browning Double 12 Ga.—30
Italian 12 Ga. Double
S&W 1955 Target 45 Cal.
Colt Diamondback 38 Special
H&R Springfield 45-70
We Have the Edge!
574 YATES ST. — 383-2422

Robinson's
ISLAND OPENING
SPECIAL
Win. 30-30. Lever action 15 to choose from. Starting at $134. Rem. Mod. 600, 308 Cal., $245. Marlin 45-70, $299. Mossberg 30-30, 599. Savage .243, $239. Savage O-U .22 Mag. 20 G., $139. Ruger .44 Mag. auto 2 3-4". $329. Browning .264, 1x4, $349. SHOTGUNS—Win. 12 G. auto, $124. Hungarian dble. 12 G., $179. Rem. 12 G. 3" Pump, $239. Win. 12 G. Mod. 97, $199.
FREE 1 YEAR LAY-AWAY PLAN
1307 Broad — 385-3429

FRANK WHITE'S
SCUBA SHOP
832 Fisgard 385-4713
INSTRUCTIONAL SPECIALISTS
Next Basic
SCUBA DIVING COURSES
Begin Aug. 22 and Sept. 19
Isn't it time
For a new adventure
PLAYMOR POOL
Billiard Tables, Shuffleboards
Cues and Accessories
Poker Table Tops for Card Tables
FOOSBALL TABLES
Factory to you—and Save!
10 PER CENT OFF ALL CUES
JULY AND AUGUST

RIMPAC DIVERS Ltd.
Learn to Scuba Dive on a 1 week diving course from 9 a.m.-6 p.m. Mon.-Fri. starting on Aug. 21. Enrollment is limited so book now at Rimpac Divers Ltd., 9818 5th St. Sidney or phone 656-6313.

COLT HANDGUNS, MISCELLAneous handguns. Winchester rifles —66-73-76 — 88-86-95—plus. Miscellaneous rifles, shotguns and cannons. Also black powder guns. Willing to trade on indian artifacts, or sell. McCallum's Guns. 478-4575.

MODEL 12, GA. WINCHESTER pump, mint condition, $400. Also, Ruger Model 77, in 30-06 never fired, $320. 477-6626, no Saturday call please.

MEN'S WET SUIT 2 SIDE nylon, knee, spine pads, plus accessories, $200 or best offer. 478-9591, 1:30-9 p.m., ask for Mike. 384-3332 — 517 KELVIN RD.

NEW REMINGTON — 700 BDL, bolt 308, rings, recoil pad, case, cleaning kit, mounted Bushnell banner 3x9 scope. 382-3789.

SKATES: CCM SUPER TACKS, real good condition, size 7½, $65. 595-5734.

JANSPORT TENT, 2-MAN wedge with rain fly, $150 or best offer. 477-2239.

HOCKEY EQUIPMENT FOR 13-15 year old boy, $75. Not including skates or gloves. 595-8277.

BEN PEARSON COMPOUND bow with bow sight and quiver. Bow has never been used. 592-4532.

3 WEIGHT NORMA MAGNUM, Schultz Larsen, Whetherby Scope, 2½x10, mint, $550; 477-6384.

COMPLETELY RESTOCKED 303, 4X scope, complete reloading equipment supplies, $150. 478-4641.

WANTED — GOOD BADMINTON racquet; also, adult hockey gloves. 382-6328.

MODEL 28 .357 MAGNUM, 592-6228.

WANTED OVER AND UNDER 30-30 and 20 gauge rifle. 383-1078.

ARCTIC STYLE, WETSUIT FITS size 5'10", 652-4819.

65" EP WATERSKI, COMP 4, gripper bindings, $225, 478-0021

93 CAMERAS, SUPPLIES and PHOTO FINISHING

Pentax Lens Special
(K) mount 35mm 3.5 — $99.99
Bill's Photo Supply
1675 Douglas — 383-7443
or 383-2524
NEW HOURS 9-5:30
THURS. AND FRI. 9-9
LANGFORD STORE
NOW OPEN
800 GOLDSTREAM
478-2712
OAK BAY STORE
ALSO NOW OPEN
2047 Oak Bay Ave. — 592-3122

4X5 GRAPHMATIC SIX FILM holders, new, some used, $4C to $55. Need lenses for M3 Lieca, ex. enlarger, Dichroic colour head for 4x5 or 2¼ x 2¼, analyzer, drum, etc., 384-7341, 385-5265.

CANON VT DELUXE WITH 50 mm 1.2, 35 mm 1.8 and 100 mm 3.5 lenses, sky filters, lens hoods, flash attachments, other extras, $350. 383-1236.

OPENING SOON TO MEET YOUR NEEDS Pic-Stop Photo, Cedar Hill Mall. ISLAND COLOUR LABS, 615 Fort.

ROLLEI SL66. 50-80-150MM, soare back, custom grip, tenaporism, etc. Complete system for the professional 479-0704 after 6.

YASHICA ELECTRO 35 WIDE angle and telephoto lens set. Reasonable. Wanted Zeis-Pro-tessar lenses. 595-4543.

BEAUTIFUL BLACK NIKON F2-DP2 Diode finder, 20 mm, 28 mm, 50 mm lenses and accessories. All like new, 479-0660.

NEW VIVITAR 70-150 ZOOM lens, close focus, Cannon mount, $165. 477-9178.

85-205 MM VIVITAR AUTO ZOOM lens, as new, Pentax thread $150. 658-8733.

96 RANGES, STOVES and FURNACES

BRAND NEW KING AUTOMATIC wood burning stove, height 32", width 32", depth 21", cast iron lining, brown enamel casing, heat reflector screen, thermostatic control. $400 firm. Victoria Press Box 779.

YEAR-OLD MOFFAT EPICURE 2000 range in harvest gold. Corning cook top and self-cleaning oven. $650. 388-9417, 388-6275, pager 915.

MOFFAT FIESTA ELECTRIC 32" range, glass front oven above burners in stainless steel countertop. Looks good works well, cash offers, 658-5079.

PROPANE 30" RANGE, GOOD shape, Avocado, 4-burner. Phone 479-1338, 479-9151.

ADMIRAL RANGE, EXCELLENT condition, $125 firm, 385-5391, 478-7385.

30" COPPERTONE ELECTRIC range. Good condition, $145. Range hood, $20. 592-7287.

GRANDMA'S WOOD BURNING stove, antique. Good condition. 385-3681.

FINNISH SAUNA HEATER, 5000 watts, 230 volts, 22 amperes. Like new, $120. 385-3681.

FOR SALE 30" ELECTRIC GE range. Reasonable. Phne 592-6219.

RANGE KELVINATOR
30"—479-2853

DROP-IN TAPPAN RANGE, EXcellent condition, $50. 479-5066.

GOLD KENMORE STOVE, CONtinuous clean oven, $225, 477-2454.

97 FURNITURE

MUST SELL: BEDROOM SET, 2 single beds (make into king size), 2 bedside tables, dresser, in good shape, $75. Plus 2 dressers, double bed, $40. Hide-a-bed in fair condition, $35, kitchen set with 6 chairs, good condition, $50. 386-0717 between 10 a.m. and 9 p.m.

VILAS MAPLE DINING ROOM suite, must sell, 11 months old. Excellent condition. Table with 2 leaf extension, 2 Captain's chairs, 2 mates' chairs, large hutch, buffet, and side server, $2000. 721-3447 (K-Mart area).

MOVING MUST SELL WITHIN 1 week, 20" colour TV, stereo component, colonial stands, 2 commode tables, 2 lamps, chesterfield-bed, double bed, brand new; 721-3325.

CANOPY WATERBED
Deluxe queen size, 6 drawer pedestal, corner shelves, bookcase-headboard, $350 or trade for stationwagon, 595-2996.

NEW, 2-PCE. BLACK, VINYL chesterfield and chair. To clear $758. Matching love seat only $359. Echo Furniture, 704 View St., 384-2214.

MUST SELL, KROEHLER DINing room suite, oval table, 4 chairs, china cabinet, retail $1600, will sell for $650 or offers. 479-8420 after 6 p.m.

GARAGE SALE, SATURDAY 10-4, kitchen set, dining set, trestle table, inlaid oak bench, rocker, coffee table, office furniture, mirrors, etc. 3529 Salsbury Way.

NEW, SINGLE-SIZE BOX AND mattresses with legs. Special $99 complete — double size only $129. Echo Furniture, 704 View St., 384-2214.

CLEARING PRICES ON ALL teak furniture in stock. Bunk beds, odds and ends, cost prices. 35% off Re-upholstering. Kristiansens Furniture, 3197 Quadra. 384-2200.

SUPERBLY MADE 2 KIDNEY shaped tufted back, loveseat, covered in exopensive soft brown Dravton velvet. As new, valued $2000, selling for $1400. 477-6085.

QUALITY WALNUT WOOD grain brown with gold trim dining table, 36x48 plus leaf, 6 highback well padded chairs, near new. Cost $250 sell best price. 386-7935.

UNIQUE TURN-OF-THE-CENtury carved Victorian bed, dresser and washstand, marble tops. Excellent condition. Also, modern swing cradle. 385-5340.

DOUBLE BED COMPLETE WITH head and foot board. Any reasonable offer. No. 16-324 Goldstream between 10 a.m.-6 p.m.

MOVING, MUST SACRIFICE IMmaculate almost new complete waterbed suite. Full warranty. Best offer. 386-1863.

3-PCE. QUEEN-SIZE BEDROOM suite with mattress and box spring, $700, Colonial floral loveseat, $300. 477-7046.

COLONIAL SINGLE BED WITH bookcase headboard and mattress, $35. Colonial single breasted, $25. Phone 382-7391 after 6 p.m.

FOR LOWEST PRICES
shop at
DODD'S FURNITURE
2563 QUADRA — 388-6663

DANISH TEAK, 6-PIECE BEDroom: 2 side tables, long dresser, tall dresser, headboard and mirror. $800. 479-0495, after 5 p.m.

8' CHESTERFIELD AND CHAIR, $225. Dining room suite, with buffet and 2 leaves, chairs, wood. 475-4034 mornings.

6-MONTH-OLD Q-SIZED EUROpean style teak bed and mattress, immac. cond. Retial $450. Our price $250. Ask for Gary, 385-8360.

NEAR NEW TEAK SINGLE BED with mattress, $175. Two-piece chesterfield suite, $50. 9x12 blue nylon rug, $35. 477-0098.

BROWN SOFA AND CHAIR, good springs. Excellent condition. $175. 383-4089.

LIKE NEW, CONVERSATION PIT couch, Beige cord. 652-4294, 9-3 p.m. $650 or best offer.

ROUND WICKER DINING TAble, 4'7" diameter. 4 chairs, $400. 595-1429, after 5.

DOUBLE BED WITH 2 SETS OF matching sheets. $50. Langford, 478-9202.

OVERSTUFFED COUCH AND chair, $100, hooked rug, $45, can deliver. 478-9748.

CHESTERFIELD SUITE, (FOLDS into bed), good condition, $125; lamps, miscellaneous. 383-0400.

CHESTERFIELD SUITE, 3-piece, green and gold, $200. 592-1345.

NEW OVERSTUFFED SOFA AND two matching chairs. $450. 384-0155.

SINGLE BED WITH NO HEADboard, foam mattress, price $25. 386-6403.

4 PIECE BEDROOM SUITE, $300; mattress and springs as new, $100; 652-2377.

VILAS COLONIAL HIDE-A-BED couch for sale, in good condition, phone 479-0896, after 5 p.m.

ROXTON SOLID MAPLE TABLE and four spindle chairs, $350, 382-7576 afternoons.

ALL NEW BEAUTIFUL 9-PIECE oak dining room suite, by Bernhardt, $1800. 656-4646.

FOR SALE: HIDE-A-BED NEEDS some upholstery work. $50. Please phone 598-7659.

NEW BED CHESTERFIELD, never used, $175, phone 388-5580.

METAL BUNK BEDS, $10; 53" box spring, $10. 652-1875.

WALNUT VENEER BEDROOM suite $175, 384-2006.

DINING ROOM TABLE AND 3 chairs, $50, 479-5181.

SET OF SIX OLD OAK DINING room chairs, offers? 595-5101

THREE-FOUR DRAWER chests, $40 each. 479-4755.

GREEN COUCH AND CHAIR set, nice looking, $50. 721-5477.

SPRING AND BEDSTEAD WITH new Sealy mattress, $60. 382-0065.

DINETTE SET, TABLE AND 4 chairs, $85. 592-6698.

KROEHLER SOFA BED, SINGLE, $240. Phone evenings, 383-0317.

39" BOX SPRING AND mattress, $30. 386-2839.

RECLINER CHAIR, FOR SALE, like new, 382-7078.

GOOD QUALITY HIDE-A-BED, needs recovering, $50, 598-5697.

COUCH
477-2482.

ONE FIRM 2-MONTH-OLD queen-size mattress. $120. 656-5423.

97 FURNITURE

MATTRESSES
INVEST IN THE BEST
INVEST IN REST
B. F. Goodrich foam rubber mattresses guaranteed for 20 years. Latex foam rubber automatically adjusts to variations in weight giving even support the full length of the spine. They are comfortable, cool, hygenic and are made in a fire retardant ticking. 3'3" $139 — 4'6" $189 — Queen, $229 — King, $299. Box springs to match. Polyfoam mattress topper pads, single $8.55, double $11.85. Queen $14. King $17.75. Angle iron bed frames with rug rollers $34.
IMMEDIATE DELIVERY
GREGG FURNITURE
2300 Douglas — 388-7365

NEW DOUBLE HIDE-A-BED, $325. 383-1348.

LIVING ROOM FURNITURE, good condition. 595-3572.

98 TV, STEREO, RADIO SALES and SERVICE

Open 'til 9 nightly
385-5555
Independent Buyers
Discount Service Ltd.
939C Esquimalt Rd.
—Buy the best and reduce costly service calls!—
Yes we take trades!
No down payment!
Free Delivery!
Free Parking
Charge x—Bank Financing!
(FULL SERVICE WARRANTY)
—5-yrs parts and labour on most new sound equipment
—Loaner supplied during service
—Full credit on upgrading 1st yr.

TECHNICS
Clearance prices on '78 Models Turntables — Receivers — Amps — Tuner Speakers, etc. Priced to clear!

Harman - Kardon
Demo Specials
Receivers — Amps — Turntable — Tape Dk.

Dynaco - Dynakit
Model, Item, Wts. per Ch. Price.
LIMITED QUANTITIES
AF4-AM-FM Tuner — $287
QSA 300 P. Amp 75x4 W.P.C. $476
SCA 50 Int. Amp 25x2 W.P.C. $157
SCA80Q 1.1 Amp 40x2 W.P.C. $231
SE 10 Equalizer 89 — $287
ST80 P. Amp 40x2 W.P. $157
ST120 P. Amp 60x2 W.P.C. $303
ST 150 P. Amp 70x2 W.P.C. $379
ST300 P. Amp 150x2 W.P.C. $476
ST410 P. Amp 200x2 W.P.C. $476

Panasonic Color TV
—Full-Service Warranty
5 yrs. Pix tube — 3 yrs. parts-labour
Loan during repairs no charge.
20" Panasonic color $599 plus Tax
No down payment! $24 monthly!

CAR STEREOS
Panasonic—Pioneer—Jensen
Panasonic CX7100 — auto reverse — $169.95
Panasonic CX5100 — $119.95
Limited Quantities
First come First serve
Store Hours: 10 a.m.-9 p.m., Mon. - Fri.!
Saturday 10-6 p.m.
385-5555
5 YEAR WARRANTY
1978 20"
ELECTROHOME
COLOR TV
Rent to own
AS LOW AS $22 per month.
NOTE: Rent to own available for any size, any make.
ALSO — we rent Color TVs $25 per month — $10 delivery.
CITY CENTRE TV
OPEN 10 A.M. 9 P.M.
6 DAYS A WEEK
477-8571
Next to K Mart in the Mall
ELECTRON TV
100 BURNSIDE W.
NEW FROM PHILIPS
MAGNAVOX
Colour TV by Philips. Special introductory prices.
382-5432

HELP
Too many color TVs taken in Trade. Come in — make an offer. CITY CENTRE TV, next to K-Mart in the mall, open 10-9 p.m. 6 days a week.

CROWN IC — 150 PRE-AMP $175; Yamaha CT-800 Tuner $250; ERA turntable with Grace tone arm and Audio cartridge $250; Audiotek model No. 1 power amp, 2x100 RMS $200. All prices firm. 384-8689 between 6 and 8. Marc.

ELECTROHOME ADVENT 750 Cinemavision 6' colour TV set, brand new, retail cost $2500, will sell for $2950 or reasonable offer. 1609 Rowan St. (off Shelbourne St.).

DIGITAL
Car radio-cassette. See this new unit at
B.C. SOUND & RADIO SERVICE
931 FORT — 383-4731

USED WEBCOR STEREO CONsole, only 1 year old. Perfect shape $239.95
ATLAS/STEREO AND TV
763 Fort St. — 385-2712

KENWOOD KR1400 AMP, PIOneer PL55X Turntalbe (top of the line), E.S.S. speakers. Perfectly matched system in new condition. 744-5525, 598-7646.

ZENITH COLONIAL MAPLE console stereo with 8-track recorder-player reduced to $498 at Butler Brothers 383-6911.

ELECTROHOME 26" COLOUR, instant on, practically brand new, $500 or offers. Call 383-3365 after 5:30 p.m.

NEW CONDITION YAMAHA CR600 receiver, Bose 501 speakers, Dual 1225 TD165 turntable. $700. 592-3408.

PIONEER 6X-650 STEREO RECeiver, Pioneer direct drive turntable, Sansui LM-220 speakers, $750 firm. 479-4829.

EXCELLENT CONDITION: $45 black and white; $125 color; with guarantees. 363-8774, 382-1234.

LLOYD'S STEREO, TURN table, receiver, cassette deck and speakers, $300. 385-7355.

SANSUI AMP., FISHER SPEAKers, dual turn table for sale, 598-7505 after 7 p.m.

SANSUI 771 AM-FM STEREO RECeiver, 80 watts RMS, $350; excellent condition. 595-1468.

SONY 788-4, 4-CHANNEL TAPEdeck, 10" reels, excellent condition. $950. 478-4453.

24" COLOR TV, COMBINATION stereo and record player, $500 or nearest offer. 479-7643.

COMPONENT STEREO, PHONE 384-0155.

CAR CASSETTE PLAYER, 3 weeks old, $70. 477-8991 or 477-2988.

BASS REFLEX 12" SPEAKERS, boxes 18"x36"x24". $200. 592-9860.

CRAIG 8 TRACK FOR CAR, LIKE new, $40. 592-9109.

21" COLORED TVS, $295. PHONE between 10-4; 384-0521.

19" BLACK AND WHITE TV, $50. 479-5720

99 GROCERIES, MEAT and PRODUCE

TAKING ORDERS FOR GREEN beans, 652-2155.

TOMATOES 40C PER POUND, 6432 Pat Bay Highway.

HOT HOUSE CULL TOMATOES, 30 cents per pound, 479-1328.

LARGE BARTLETT PEARS, 30C lb. Phone 595-2371.

BARTLETT PEARS, CORN, POtatoes. 6811 West Saanich Road.

OKANAGAN
FRUIT
Peaches, Apricots, Tomatoes, Dills, Apples, Onions, Corn, Blueberries and Plums.
FREE BULK DELIVERY
FOR DETAILS
PHONE: 478-2544

WILLIAMS
QUALITY MEATS — 795 FORT ST — 384-0525 — 384-0526
GRADE "A" FREEZER BEEF
Hinds $1.85 lb. — Sides $1.49 lb.
Full Baron $1.59 lb.
Price Per Lb. Increases
CUT, WRAPPED, FROZEN
Due to Trim Etc.

STALLMAN'S FRUIT
Freestone peaches, approximately 38 pound box, only $11.95. OK grown, field tomatoes, 39c per pound. Canada No. 1 dills, 39c lb. Sweet and hot Hungarian peppers. Bananas, 5 lbs. for 99c. Pinick onions, 2686 Sooke Rd. 478-4414.

FISH SUPER SPECIAL
1000 lbs. scallops, $4.50 lb. Live lobster, $6.50 lb. Fresh cooked crab, $1.49 lb. All canned goods 10 per cent off. 801 Goldstream, 478-2544.

PICK YOUR OWN CORN
New patch of young corn on Tomlinson Road off Shelly's Cross Road, 70c — per dozen. Silver Rill Farm, 652-2019.

FIELD GROWN GREEN TOMAtoes for sale, 15c, 20c and 25c lb. Good corn for sale, $1.15 dozen. 4123 Elwood St. off Hastings St.

NEW CULL POTATOES, $2 PER sac, feed potatoes, $30 per ton. Michell Farm 3015 Island View Road.

THORNLESS BLACKBERRIES for sale. Pick own or orders taken. 6-9 Monday-Saturday. No telephone. 652-1534.

SILVER RILL FARMS
7179 Central Saanich Rd., 652-3509 or 652-2019 Fresh picked corn available every day.

NEW POTATOES, $2.00 PER sack, also carrots, $3.00 per sack. 6095 Pat Bay Hwy., phone after 6 p.m., 652-1546.

SWEET CORN (60c DOZEN), green beans (35c lbs.), U-pick, prune container. 6435 Oldfield Road, Fri., Sat., and Sun.

SUNHILL ORCHARD
APPLES
5963 Old West Saanich, 652-4116.

GOLDEN BANTAM FREEZER corn, fresh picked daily, organically grown. 6929 Veyaness Road.

BLUEBERRIES
Ready picked; to order please phone 388-4465.

GOVERNMENT INSPECTED spring lamb, cut, wrapped, delivered, 52 a lb., 642-3975.

GREEN BEANS, PICK YOUR own, 35c per pound. 6506 Oldfield Rd.

SAANICH ORCHARDS
It's apple time again! Open daily, 652-2007.

APPLES, 20 CENTS A LB.
1820 Stellys' X Rd. evenings 6-9. 652-3383.

THE WORLD'S BEST APPLES
New crop now available, Oldfield Orchard, 652-1010.

GOOD RIPE TOMATOTS. 35C per pound, culls for canning, 25c per pound. 652-1989.

APPLES
Sweet jelly crabs, cookers, Wealthies, etc. Invermuir Farm. 477-4842.

PICK YOUR OWN CORN. 60C PER dozen, 6506 Oldfield Rd.

APPLES, GOOD EATING AND cooking, 5016 Westley Rd. 658-1171.

[illegible] SALE

SCARCE ITEMS
Corner china cabinet, $339; Nest of 3 tables, $149; Hoover washer spindry, $119; 2-pc. French Provincial chesterfield, $599; 2-pc. Colonial chesterfield, $599; Duncan Phyfe drum table, $139; 8-pc mahogany dining suite, $549; Electrolux vac with power head, $95; Bunk beds, $189; 9x12 British India rug, $295; Brentwood rocking chair, $129; Mahogany china cabinet; $299; Duncan Phyfe drop leaf dining tables, $129 to $279; Sets ofd 4 dining chairs, $99 to $259; set of 4 Bentwood chairs, $99; Tea wagon, $299; Walnut chest of drawers, $169; single semi-porter bed complete, $199; small oak dresser, $119; Cedar chests, $119 to $139; Red maple bedside table, $49. Use your Chargex or Master Charge.
PANDORA FURNITURE LTD.
1050 Pandora Ave. — 382-6319

Mel's BARGAINS
USED FURNITURE
Viking 17-cu.-ft. deep freeze $200; single hide-a-bed $160; 5-pce. chrome dinette $54; crib $35. $460 Quadra, 384-3152. Chargex available.

BUILDING GREENHOUSE — need some ideas — we have them plus — fiberglass panelling, flat and corrugated, ply film sheeting, SDP panels, as well as make it easy fact sheets for designing and building your own greenhouse. THE PLASTIC SHOP 2105 Douglas St. 386-1477.

ONE MANICURE TABLE, AR-borite, $50; one swivel adjustable back office chair, $50; one set of nail polishes, approximately 20 colours, $10; one extended nail manicure machine. Compact and good for home use, $150; all files in excellent shape. Also will train you for your own use with this machine. 382-5619.

BEDROOM SUITE, COUCH, 2 chairs, Dining room table, Dresser, Single bed, Toy box, Pots, 8 cubic foot freezer, Highchair, New crib, Th mattress, Records. Other miscellaneous items. 385-1267 anytime.

2-PIECE CUSTOM MADE SWEDish steel fireplace set, with adjustable screen, 2 months old. New $225. Will sell for $150. Green loveseat, $65. 479-1117.

STIHL Chainsaws
SALES — PARTS — SERVICE
GIBSON POWERCRAFT
2520 Government — 382-8291

WICKER CHAIR, KITCHEN table, single bed frame and box spring and mattress. Wet and dry vacuum, swimming pool filter. Fridge. 382-5591.

CLOSING OUT SALE
Children's clothing, birth to 6X. Macrame supplies. Many articles at cost price. No. 6-7120 West Saanich Rd. 652-5821.

GIANT GARAGE SALE
Sunday 10 a.m., 3783 Cadboro Bay Road. Furniture, appliances, lamps, lawn mower, vacuum cleaners, and many more items.

APARTMENT SALE, 3 PIECE couch set, $150; cabinet stereo, AM-FM cassette, $150; dressers etc; etc. Saturday August 19th, 9-6, No. 4 — 1401 Fort.

SALE AUTOMATIC YARD light, complete, $65; 8' fluorescent lamp (cool) good for greenhouse or shop, $30. 383-8307.

PORTABLE AVOCADO GREEN, 115-volt Inglis dryer, in excellent condition, $125. 595-6913.

ELECTROHOME 501 AIR CONDItioner, 6000 BTU's. As new. Barbecue, $10. 592-6102.

CHILDRENS SAND BOXES, 4'x4'x8" with sand $20, delivered refills $8. 383-0974.

OUTDOOR INCINERATOR BARrels. Ready for use, $5.95 delivered. 383-1328.

CLOSE TOP WRITING DESK with chair, GE Compactor, gold swag lamp. 652-1262 after 6 p.m.

36" WOOD LATHE, 12 CHISLES complete $125 or best offer 598-1746.

FOOD FREEZER, 15 CUBIC feet, as new, $175. 120 bass Italian accordian, $250, 595-6974.

OLIVE GREEN CARPET WITH underlay, 9x12, good condition, $100. 652-4604.

BUILT-IN DISHWASHER, EXcellent working condition, $100. 652-4740.

RAW WOOL FOR SALE, 658-8893.

VHF SCANNER, COMPLETE, 592-6228.

100 MISCELLANEOUS FOR SALE

VIKING AUTOMATIC WASHER, Harvest Gold, as new, $188.88; older style walnut vanity dresser with mirror $89.95; deluxe chest of drawers $59.95; 39" bed with mattress $39.95; contemporary style tweed sofa and chair $175.

The Traders
388-6264 — 715 Finlayson
Open nights 'til 9 p.m.
Sat. 'til 6, Sun. 12-5

CHILDREN'S SCHOOL DESKS, by Moyer, wood, without attached seats, $25 each; children's work tables, by Moyer, wood top, metal legs, $15 each; children's metal dual easels, $25 each. emergency lighting unit (Ready-Lite), $80; two portable typewriters, Remington and Underwood, offers; fire extinguisher (water), $12; wrought iron sign, $100; adding machine, (Odhner) $60; hand mower, $10; Pioneer tent, 9'6x12'6, canvas, cabin type, outside frame, $95; bench, 10", $20; Coleman lamp, $17; Primus stove, single burner, $20; armchair, $12. 596-5974.

DRY CLEANING
EQUIPMENT
10 h.p. Boiler and return 2 solvent filters, 1 solvent washer, 7½ h.p. Compressor, Reina Vacuum, Forse Topper and Leager, Gross 30" extractor, 2 pumps, dryers, 2 steam irons, piping valves, etc. Paisley Cleaners, 522 Gore, 385-2053.

USED APPLIANCES
Inglis Royal Range with continuous-clean oven — new condition only $298. Kenmore Portable Front load Dishwasher $149. Frigidaire Portable Dishwasher $59. Simplicity 2-speed automatic washer $169. Admiral 2-speed washer $150.
Butler Brothers
1720 Douglas St. — 383-6911

CARPET SHAMPOOER, 2-brush; General Electric washing machine, round, power wringer, one clock radio, and two timers; electric drill; jumper cable; electric broom; electric hot pot; electric kettle; electric clock. No reasonable offer refused. 382-6650 after 1 p.m.

MOVING; MUST SELL 2 YEAR old Spanish style bedroom suite, 2 night tables, 9-drawer dresser with mirror, 5-drawer dresser and headboard, $550; 5-piece dinette suite, 4 swivel chairs, oval table with leaf, $110; stereo stand, $25. 382-1765.

GARAGE SALE; TENT TRAILER, insulated dog house, white aluminum siding material, TV set, sewing machine, miscellaneous, Saturday an dSunday 10 a.m.-5 p.m., 4536 Tideman Place (off Ferndale).

STAINED GLASS
GLASSES
Day or evening starting Sept. 11. Island Craft Supply. 384-0421.

DRIVEWAY SALE, OLD COKE cooler and clock, Tires, Walker, Stroller, 10' fi

100 MISCELLANEOUS FOR SALE

PS
"THE PLASTIC SHOP"
2105 DOUGLAS ST., 386-1477. ONE STOP SHOPPING FOR ALL PLASTIC PRODUCTS, Industrial Plastics.

VICTORIA'S
MARKET PLACE
We regularly sell over 600 items per week through Auction. Why not find out what we can do for you?
LUNDS
926 FORT 386-3308

DELUXE WESTINGHOUSE 30" stove: window oven, cornertone, deluxe dial panel with timer and clock, 4 elements, excellent condition, $115. McLary Easy apartment sized fridge, square, white, $100. 477-5295.

CLOSING OUT SALE
Wild Carrot Health Food. 899 Goldstream. All stock reduced. Open 5:30-9:30 p.m., all day Saturday. All fixtures for sale — large cooler, glass doors, scales, cheese cutter, cash register, shelves, etc.

GARAGE SALE ALL WEEK Except Saturday, $5 and $10, beautiful coats and dresses. Children's books 10c and 25c, lamps and ornaments and other miscellaneous items, 967 Waltred Rd. 478-6176.

800 FEET OF ALUMINUM panels for fencing, 42" high. Steel tank, 10x10. Beams and angle iron. 2500' of electrical wire, various sizes. Mineral oil, for staining, $1 a gallon. Etc. 656-1910.

ARBORITE TABLE AND 4 chairs, chesterfield suite, waer skils, avocado vanity basin with taps, etc. And miscellaneous garage sale type items. 477-8907.

G.E. UPRIGHT VACUUM, $30; Gerbil cage habitrail, $10; tire chains, $10; shop vacuum, $15; gareden shears, bed headboard. 477-1660.

GUARANTEED USED MAJOR appliances for sale by Phoenix Appliance Repair, 1307 Gladstone. Tues.-Sat. 2-4 p.m.

HIDE-A-BEDS, SAVE UP TO 100% used and custom recovered, misc. 385-8385, 388-6275 pager 877 anytime.

FOR SALE MATCHING harvest gold stove and frostless fridge, $500 the pair. 595-8835 or 385-0443.

6 BY 6 WALK-IN FREEZER, $2300. 6 by 6 walk-in cooler, $1700. Ideal for bakery, restaurant or meat market. 656-3835.

DIAMOND WEDDING SET, Engagement ring, 1 large, 2 small, wedding band, 3 small. Paid $700. Selling $400. 388-5302.

FOR THOSE "HARD TO FIND" keys
PRICE'S LOCK AND SAFE LTD.
847 Fort St. 384-4105

YARD SALE, 942 SELKIRK, SATurday and Sunday 19th and 20th, 10-4. Trailer, fridge and miscellaneous goods. 382-7384.

RINGS— WEDDING AND ENgagement. 14-18 Karat yellow gold, centre stone 18 point. Asking $300, 382-0505.

GENUINE BLACK BEAR RUG, fully lined, mounted head, full size. Best offer over $425. 595-7157, after 6 p.m.

"DO IT YOURSELF" ENCYCLOpedias, vinyl colour coting, (8 colors), vinyl repair kit, complete with nstructons. 384-9408.

25" ELECTRIC STOVE. OLYMpia typewriter. Invalid's commode walker, apartment-size blend wood stereo. Offers? 595-5101.

MOVING; BABY ITEMS, GARpets, dinette set, dog cage, golf caddy, trunks, wardrobes, IBM copier, range finder, etc. 477-4109.

HONDA PORTABLE POWER plant generator, 1500 watts, $100 below replacement, 388-5463, local 119.

CARPORT SALE
1745 Teakwood Road

19-CUBIC-FOOT FREEZER, ALLminum lined. 479-3627.

101 CHILDREN'S MISCELLANEOUS

CRIB AND MATTRESS $5. TWO infant's swing seats $5 each. Two umbroller strollers $10 each. Booster seat $2. Fill 'n Swim pool $10. Lloyd's baby buggy $40. 478-9774.

OLDER DOREL CAR SEAT $15, baby bath-change table $15, huddle seat $1, plus miscellaneous baby clothes, crib sheets and blankets. 474-1549.

PAINTED CHEST IN GOOD CONdition, $20; baby's crib, small (English), $15; child's tricycle, large, $15; child's table and chair, arborite topped, $15. 658-8350.

3-WAY GENDRON BUGGY, mesh playpen, car seat, stroller, changing table with shelves, diaper pail, bath, baby clothes, all in good condition. 386-2534.

BABY CARRIAGE, $25; HIGH chair, $5; walker, $3; lolly jumper, $2; back carrier, $10; English car seat, $20. Call after 4 o.m. 479-0151.

WANTED — MOTHERCARE COcoon or Moses basket for carrying small baby. 592-1892.

NEW CHILDREN'S FURNITURE, factory prices. 370 Gorge Rd. East. Atlas Cabinets. 388-6814.

CAR BED, CRIB MATTRESS, 27x52 with bumper pads, new. 595-2327.

THISTLE CARRIAGE, $15. Piggy-back stroller, $25. 479-9646.

SWAN ROCKER, $5. BABY BACK pack, $5. 477-0098.

GOOD CRIB AND MATTRESS, $55, plus baby buggy, $25. 385-3670.

BABY BUGGY $30.
658-8733

103 MISCELLANEOUS WANTED

WANTED
Industrial heavy-duty AIRLESS paint sprayer. 477-2389.

OLD OIL PAINTINGS AND water colors, any condition. 382-4636.

WANTED — OLD LAWNMOWERS, chainsaws and bikes for parts. 384-2197.

WANTED: ANTIQUE DOLLS, bisque heads, jointed bodies, glass eyes. 382-4635.

WANTED: 35MM SINGLE REflex camera in good condition, reasonable. 388-5162.

WANTED; LADIES, GENTLEmans vintage clothing, accessories. 1840-1940. 383-0405, 386-0911.

ANTIQUE VANITY DRESSER and old desk (lots of drawers). 595-6409.

STUDENT REQUIRES BOOK shelf. Must be large, sturdy, reasonable, 595-0551.

WANTED: LIGHT UTILITY trailer, suit Volkswagen. 112-629-3502.

WANTED: ROUND COFFEE table, dining room table and chair, 383-3409 or 384-4666.

OLD CAR BATTERIES, RADIAtors, copper, brass, lead, 383-1328, 526 David.

WANTED: CONTENTS OF house or apartment, including major appliances. 592-4222.

WANTED BUT CANNOT AFFORD new pair, Japanese Sai. 478-7233 before 6 p.m.

OLD FASHIONED UNUSUAL furniture wanted, condition not important. 383-0405, 386-0911.

CEMENT MIXER REQUIRED, IN reasonable working condition, 656-6544.

LUMBER FOR 6' FENCE, WILL dismantle old fence if reasonable. 595-5224.

WANTED: SMALL COLOR TELEvision, not over 2 years old. Reasonable. 384-9287.

ELECTRIC TYPEWRITER wanted, late model, call after 5 642-3700.

SELL OLD BOOKS TO THE Haunted Bookshop, 382-1427.

WANTED CEMENT MIXER,
478-4284

CROQUET BALLS IN REASONable condition. 656-5079.

BRITISH INDIA CARPET IN good condition. 658-1127.

CASH FOR BOOKS IN GOOD condition, The Book Mine, 385-1722.

FRIDGE WANTED.
Frost Free 598-3684

1 CEMENT MIXER, IN WORKing condition, phone 652-2895.

WANTED — ELECTRIC FOOD dryer, and apple press, 652-2514.

103 MISCELLANEOUS WANTED

THE SALVATION ARMY Needs your re-usable clothing, furniture and household goods. "Help us to help others." Family Thrift Stores. Victoria, Sidney and Langford. For pickup — 386-3295.

Robinson's
CASH!!!
FOR USED GUNS
1307 BROAD 385-3429

CASH
for used books
THE BOOK MINE
buys used art books, animal books, bird books, old leather-bound editions, paperbacks in good condition.
841 Fort St. 385-1722

WE BUY
Used furniture, TVs and appliances for cash. Mals Furniture, 385-2435, 1821 Cook.

CASH
Costume jewellery, quality used clothing, linen, furniture, antiques, china, collectables, bits and pieces. Please call, 385-9678 or 384-4547.

WANTED REFRIGERATORS, freezers, ranges, washers, dryers, good condition or suitable for renovation, cash or consignment. 592-4222.

HIGHEST PRICES PAID FOR all your household items. Universal Trading Centre, 584 Johnson st., 382-9512

INEXPENSIVE, LIGHT TRAVEL trailer. Up to 14'. Any interior condition, even empty but good exterior. 642-3505.

COLLECTOR PAYS $25 EACH, 1913-1914 B.C. chauffeurs badges. Buying all others until 1921, class "B" buttons, 52 each. 598-6904.

$ MONEY PAID $
Books, comics, magazines, Snowden's Books, 619 Johnson Street, 383-8131.

HIDE-A BEDS ANY CONDITION, will buy or haul away free, 385-8385, 388-6275 pager 877 anytime.

WILL PAY CASH FOR YOUR Welder weightlifting barbell and weights. Phone Bill at 479-5479 after 6:00 p.m.

DON'T THROW AWAY YOUR basement or attic lunk, one man's lunk is another man's treasure, 595-7918.

FISH KNIVES, FORKS, servers, Irish Belleek, Hummel, Royal Crown Derby. 383-0405, 386-0911.

CASH FOR COSTUMES, Antique clothing, jewelry, accessories, fabrics, micellaneous, 383-5504.

SQUARE DEAL BUY
Aluminum — lead — copper — brass—BEER bottles—pop bottles, 383-1221, 1126 Hillside. 383-1601

GOOD, OLDER-STYLE, PATterned carpets: approximately 22x12, 16x12, reasonable, 386-1096.

BEER BOTTLES ACCEPTED. 426 William Street.

WANTED: CHEST OF DRAWERS up to $25. 382-8375.

WANTED: USED METRONOME in perfect condition. 386-9957.

WANTED: CARBOUYS FOR beer and wine making. 595-4575.

FRIDGES AND FREEZERS bought. 598-7422. All-Temp.

109 MISCELLANOUS TO RENT

MONTH TO MONTH
Piece or Group
CAMOSUN FURNITURE RENTAL
942 Fort St. 383-3655

TYPEWRITERS
Student rentals, manual $9 per month, $25 for 3 months, electric, $25 per month, City Office Equipment, 386-8296.

SAWYER SEWING CENTRE
RENT TO OWN — Domestic and Industrial sewing machines
740 FORT 388-4928

NEED CHAIRS FOR THAT party? Call 477-6598.

112 WANTED TO RENT MISCELLANEOUS

RENTAL WANTED FOR SAIL loft, 1500 sq. ft. Metchosin-Sooke area, can pay to $250. Call 595-5886.

115 SWAPS

I WILL ACCEPT CAR, BOAT OR cash in trade for all or part of my $10,000 equity in a 1-bedroom house, in the High Quadra area. Must be sold by September 1st. No reasonable offer refused. For further information phone 388-7152.

1965 CADILLAC COUPE DE Ville, good condition. Will trade for best small car or truck, to value of $1200 or best offer. 477-7038.

30' FIFTH WHEEL CHASSIS complete with hitch, approximate value $2,500, Exchange for boat or whatever. 642-3066.

TRADE OR SELL, PORTABLE, colour RCA Victor and ladies' bicycle. Trade for typewriter and-or luggage. 383-7859.

H.O. TRAIN EQUIPMENT. SWAP for small utility trailer, small chainsaw, old Winchester, or what have you. 478-6257.

THREE-BEDROOM MOBILE home in attractive Sooke Park, $18,900. Trade for car, boat, or what have you. 595-5239.

16' WOODEN BOAT, 40 H.P. Johnson and trailer; offers 384-7492.

75 OLDS TORONADO, WHITE beauty, will accept older pick-up or van as part payment, 478-6511.

BODY AND FENDER WORK for 16-gauge or 12-gauge shotgun or rifle. 388-6733, 477-4718.

WHAT HAVE YOU FOR A LOT in Arizona City? Call 388-5736.

8½' CAMPER, SELL OR TRADE for concrete work. 479-6206.

116 COINS and STAMPS

THE ULTIMATE INVESTMENT, gold. Write for free brochure introducing 1978 Canadian Gold Beaver (Proof) One Troy ounce of 24 karat gold, a limited edition coin. Peaker Gallery of Fine Art, P.O. Box 6036 Postal Depot C, Victoria, B.C. V9P 5L4.

WANTED: CANADIAN SILVER Coins, 1966 and before. Also U.S. silver coins, 1964 and before. Paying top prices. 478-8580.

117 ARTS and ANTIQUES

JOHN WEBBER
Capt. Cook's Artist in H.M.S. Resolution. Engravings available from 3rd voyage. Folio published London, 1784. 479-4405.

ANTIQUE ELGIN HUNTER pocket watch, vintage approx. 1918, fine gold case, locket compartment, etc. Excellent working conditon, $150, offers, 477-5039.

HIGHEST PRICES PAID FOR quality antique furniture oriental rugs, clocks, paintings, etc. David Robinson Ltd., 1019 Fort, 384-6425.

OLD BRASS MICROSCOPES, Microscopy books, accessories, slides, wanted by private collector. Details to Victora Press Box 780.

BEAUTIFUL 9X12 CHINESE rug, 6x8 Royal Sarouk, Karistan American Persian area rugs. 598-3310.

COCA-COLA AND OTHER ADvertising collectibles; buy, sell, trade. Tom, Box 3176, Vancouver 3.

27-PIECE ANTIQUE FRENCH Vignaud Limoges dishes. Phone 386-0969.

OAK AND LEATHER LEATHER suite, chaise lounge and Mr. and Mrs. chairs, $800. 642-5609.

EARLY CANADIAN WALNUT pump organ and bench. Excellent condition. 386-7355.

FURNITURE REPAIRED, Antiques our specialty. 478-2539.

ANTIQUE FURNITURE FOR sale. 478-3030.

20 WWI SILK POSTCARDS, $150. 479-2216.

CANADIANA SIDE BOARD WITH mirror, $210. 642-5076 after 6.

120 GARDEN SUPPLIES

JACOBSEN SUPER BAGGER power propelled mower, like new. 598-1914.

Fertilizer

FROM SWAN LAKE FARM, 2-year-old cow manure, no sawdust, 14 yds. $99, 7 yds. $52, 4 yds. $37, bag $2. 595-0773.

SAANWOOD FARMS LTD. Cow manure, 652-2026 or 652-1743. No Sunday calls, please.

Plowing, Rotovating and Cultivating

DON'S TRACTOR SERVICE
477-3913
We rotovate, plow, cut grass and brush also, loading and nauling.

COOPER-RHOADES TRACTOR SERVICE
478-3143 or 477-5167
Grass or brush mowing, rotovating, loading, haul'ng, lot cleanup.

385-8198
4 BROTHERS — ALL AREAS
FREE ESTIMATES — ANYTIME
Rototilling, new lawn preparations, etc. See our ad under gardening.

EDS TRACTOR SERVICE-ROtovating, levelling, vegetable gardens and yards. 479-2204.

Topsoil, Rocks and Fill

SCREENED TOP SOIL WITH MAnure and sand, $13 per yd. Minimum delivery 6 yds. Sterilized potting soil by bag or yd. E. Nixon Ltd. Office 385-4431, Yard 478-0511, Nights 479-1937.

EXCELLENT SCREENED TOPsoil, Cedar Hill and McKenzie area, $8 per yard, delivery extra. 477-6964, 7 a.m.-5 p.m.; after 5 p.m. 479-1319.

TOP QUALITY SHREDDED TOP soil, mixed with sand and manure, 10-14 yard loads, $6.75 per yard. Smaller amounts available. Peninsula Bulldozing. 479-1834.

DON'T BE DISAPPOINTED. TRY our shredded black virgin soil, its weed free and excellent for lawns and gardens. 383-1532 anytime.

BEST SCREENED BLACK LOAM, 7 yds. $63, 4 yds. $42, big bag $2; No. 1 clean black loam, easy to spread, 14 yds. $114. 595-8129.

ALL TYPES OF FILL WANTED. Prospect Lk. Golf Course, call Jim at 479-2688 between 8-5, or 479-8464 after 6.

SMALL ORDERS
Sand, gravel, drain and crushed rock, 1 to 6 yard loads, 658-5406.

SMALL ORDER 1-3 YARDS TOPsoil, sand, gravel. Weekday delivery. Phone evenings. 478-1000.

BY SACK — FANTASTIC BLACK peat soil. Open 7 days a week. 382-2843.

BEST BLACK TOPSOIL, PICKUP or delivered. 477-3509.

FREE 3-MONTH OLD KITTENS, house-trained. 592-0759.

125 PETS AND SUPPLIES

DOG LOVERS
NEED EXTRA CASH?
Why not become a dog obedience instructor? We train you to be a proficient instructor. Classes are limited to 20 people. Write to:
P.P.C. Obedience Academy
428 Main Penticton

PUREBRED CALIFORNIAN RABbits. From excellent meat and show producers, 3 to 5 months old, Bucks and Does, reasonable. 656-4296.

RED AND WHITE MALE ALASkan Malamute, purebred, registered, 1 year old. Beautiful show dog, needs fenced yard. Asking $175, 656-5841.

STYLISH, SLEEK, SHORThaired cats and kittens. Must they wait in vain for permanent homes. Greater Victoria Animals' Crusaders, 386-9832.

LHASA APSO PUPPIES, SMALL, shaggy, shedless, perfect pets, shots, tatooed, dewormed, CKC registered, satisfaction guaranteed, $200. Lha-Dobe Kennels 478-1156.

FREE TO GOOD COUNTRY home, 1 year old spayed female black lab. 477-6626. No Saturday calls please.

.FGHAN CROSS, FRIENDLY FEmale pup, 10 mths, gold, $30 or? to good home, 474-2673, 477-1834, weekdays, Lori.

GOLDEN RETRIEVER FEMALE pup, registered, tatooed, first shots, gentle, loving temperament. 652-2845.

BLACK LAB PUPS FOR SALE, 4 left, Registered. Shots. Available September 8. Excellent field trial stock. $150. 479-0160.

QUALITY DOBERMAN Pinscher pups, excellent conformation and temperament. $150 each. 478-1427.

3½ YEARS OLD NEWfoundland female to give away to good home, large home. 656-5687 evenings only.

LAST WEEK THERE WERE 10 Now there are five beautiful German Shepherd puppies, males, $100. 478-6000, 478-5449.

DOG OBEDIENCE CLASSES, puppies, beginners, practice open and handling. Call 386-2776 or 477-0755.

TANKS, 5 TO 50 GALLONS, stands, hoods, and accessories, offers on package, phone Staurt: 592-7684.

ONE LABRADOR PUP, ONE Terrier Cross, one Airedale cross, One Golden Retriever, one Doberman Cross, kitens. 479-5868.

BLACK PUREBRED TOY POOdle for stud purposes, $100 plus choice of one litter. Calls up to 6 p.m., 382-6446.

TWO ALL-BLACK KITTENS, ONE ginger, fluffy kitten, Cat's Protection League, 598-5731.

BREEDING BUDGIES, VARIOUS colours, mostly year-old birds, 386-6809.

FEMALE IRISH WOLF HOUND, wheaten colour, 5 year old, $300. 382-7598.

BORDER COLLIE CROSS PUPS to good home. 479-4675 afternoons only.

DOBERMAN SPAYED FEMALE, 13 months, good with children. Best offer. 479-1304.

LAB CROSS PUPPY IMmunized and wormed, 7 weeks female. $30. 479-3109.

AFFECTIONATE CAT NEEDS loving home, neutered male, apartment trained, 385-3670.

PUREBRED GERMAN SHEPherd pups for sale, tatooed, registered, 478-0054 or 478-4021.

REGISTERED MINIATURE white poodles, exceptional quality of good temperament. 478-5364.

BUYING A PUPPY? CALL VIctoria City Kennel Club "Watchdog" for advice. 385-2233.

SHETLAND SHEEPDOG PUP pies, 2 males, 1 female. Reg'd. Shots. Papers. 748-1235, Duncan.

GERMAN SHEPHERD PUPS, nicely marked, unregistered. Males, $75, females, $60. 478-3132.

FOR SALE: PUREBRED, REGISfered, persian kittens, white or blue, 479-8151.

HALF DOBERMAN, HALF boxer, males $25, females, $20. 384-6528.

REGISTERED FRENCH POOdle, house trained, 14 months old, good with kids. 383-0690.

FEMALE KITTEN TO GOOD home, days, 388-9181, evenings, 658-1081.

LAB-SHEPHERD CROSS AND purebred German Shepherd, country home preferred, 474-1598.

GOOD HOME FOR VERY AFfectionate older neutered white persian cat, 592-9507.

ONE FLUFFY GINGER AND white female kitten, 12 weeks, weaned and trained. 478-7094.

BLACK AND WHITE FLUFFY male kitten, needs good home. Animals Crusaders, 384-3905.

PUPPIES, FREE TO GOOD home, Maltese spaniel, poodle cross. 383-1444.

GERMAN SHEPHERD, 2 YEARS old, free to good home. 656-4376.

PUREBRED BORDER COLLIE pups, $50. 478-4753.

CHEVIOT SUFFOLK LAMBS FOR sale, 658-8893.

KITTENS FREE TO GOOD home. 384-2969.

VERY PLAYFUL KITTENS. Free to good homes. 652-4305.

SPRINGER SPANIEL PUPPIES. 743-2751.

BIRMINGHAM ROLLERS FOR sale. 656-4514.

SIX WEEK OLD BLACK LAB puppies, $50. 478-4859.

UNREGISTERED MALTESE FOR stud service. 658-5995.

MINIATURE PINSCHER FOR sale, four years old, $25. 382-5272.

PUREBRED AMERICAN MINIAture Eskimo Spitz puppies. Males, 5 months old, 17 inches high, pure white fur, erect ears, very friendly, intelligent. $100. Also Terripom puppies $35. J. F. Fair RR No. 2 Courtenay, B.C. Phone 334-3593.

TWO FEMALE SPAYED PUPS, border collie cross would like to be kept together, free to good home. Well mannered, good with children, owners moving to New Zealand. Please phone 598-7392.

WANTED: A GOOD AFFECtionate home with plenty of roaming room for a 9 month old Newfoundland pup. Reserve right to choose new owner and home. Nominal cost. Kennel included. 478-4920.

WE ARE LOOKING FOR GOOD homes, are litter trained, 8 weeks old kittens. Two of us are orange males, one female orange and two are tortise shell. Please help us. 382-3448, afternoon.

RARE IRISH WOLFHOUND PUPpies, top quality and temperament. Line bred, "Bally — Kelly" — "Fleetwood" — "Ambleside". To approved homes only. Brandywine Farm, Crofton, B.C. 246-3800.

SILVER POODLES
MINIATURE
Three males, registered, born July 3rd, 1978 $250 each. 479-0803.

OUR HALF SIAMESE MOTHER has met a grey tomcat. Result: 4 dainty black and white kittens, 1 fat little grey tom, trained. 652-2719.

APPROVED HOMES FOR MALE Springer spaniel cross. Airedale cross Lab cross puppies, 479-1485 or 384-0859. Greater Victoria Animal Crusaders.

PET STOCK
ROTTWEILER
Excellent companions, 2-10 week old females. 112-746-7240 Duncan.

SHELTIE PUPPIES, REGISfered, innoculated, wormed. 2 litters, all colours, Sable American Champion at stud. 743-5268 or 743-9447 before 5.

PUPPIES FOR SALE. POMPANO Kennels, reg'd. Quality white miniature Poodle puppies. Registered — tattooed and shots. $150 and up. Please call 754-5868, Nanaimo.

PET RABBITS: WHITE, BLACK and brown, very cute and cuddley, excellent childrens pets. 598-7463.

COCKATIELS, NEW BABY'S FOR taming. 478-4401.

KITTENS FREE, 6 WEEKS OLD, available now. 383-3193.

127 CHICKS, POULTRY HATCHING EGGS SUPPLIES

UNSEXED PHEASANTS, RING necks $4 each, red goldn $5 each, silver $5 each, reeves $5 each, yellow golden $10 each. Pigeons, rollers, 3 each. LaHore $5 each. Phone after 5. 474-2063.

WANTED: ABOUT 20 YOUNG laying hens and Rooster. Prefer Rhode Island or Sussex, 658-5497.

OLDER LAYING HENS FOR sale. 479-1564.

128 LIVESTOCK SUPPLIES AND EVENTS

REGISTERED SADDLE BRED Morgans, cross liver-chestnut. Eight-years-old, gelding, 16.1 h.h. English. Western and driving horse. Love to jump. Always in the ribbons. Good with children. $2000 or best offer, 112-743-5067 or 743-2773.

MILKSHAKE
Cute little Pinto pony mare. 12 hh, 5 years old, has good English tack, suitable for small child beginning, $350. Tack can be purchased separately. 478-1227.

SHOWY DAPPLE GREY
Pony mare 14.1 hh, has been ridden and shown successfully by girl 14 for past 2 years. Excellent prospect for person just starting and wanting to show. 478-1227.

JOHN MacNUTT
TRUCKING
Sawdust—Shavings—Hogfuel
LARGE OR SMALL LOADS
479-6560 479-1908

SUMER SPECIAL
40% OFF, AGRICULTURAL SAWDUST AND CEDAR HOG FUEL, MANDER TRUCKING LTD. 385-3041, 479-7529 AFTER 6.

MUST SELL — MY PAL JOEY, 15.2 HH., bay gelding, 10 years old, ribbon winning eventer, successful junior jumper, needs experienced rider. 478-9273.

BEAUTIFUL 2-YEAR-OLD 16.2 hh grey thoroughbred filly by Kaleidoscope out of Rocky Glant, no papers, conformation, hunter prospect. (112) 248-6401.

BEAUTIFUL 16.3 H.H. CHESNUT thoroughbred gelding, 5 years old, good temperament, excellent mover. Offers. Must sell: 112-243-7428.

SCOTTSDALE STABLES NEXT to Thetis Lake Park, complete board for your horse, plus miles of trails, 478-9969.

HEATHERWOOD ENGLISH RIDing clinic, Aug. 25, 26, 27. Held by Sooke Saddle club. Information, S. Garneau. 642-5735.

CHESTNUT ANGLO ARAB, trained in English and Western, 16-year-old gelding, must sell, reasonable to good home. 656-2246.

WE ARE LOOKING FOR AN ENglish trained horse for an experienced 13-year-old rider, approx. 14.2-15.2 hh. (112) 753-3948.

7-YEAR-OLD 13 HAND BAY mare, excellent for beginners, with tack, 478-7488.

HORSESHOEING AND TRIMming. Phone Ernie Dale, 479-8570 anytime.

GOOD FEED POTATOES FOR sale, $35 per ton. R. Michell, 6858 Pat Bay Highway, 652-1582.

REGISTERED PALAMINO quarter horse in good disposition. 652-1970.

TWO-YEAR-OLD PUREBRED Aberdeen Angus bull, $650. 479-6982.

SIMCO SHOW SADDLE COMplete silver and breast plate, like new, $375. 478-5277.

5-YEAR-OLD ANGLO-ARAB mare, 15 hh needs experienced rider, $550. 746-5045, Duncan.

FREE ROOM AND BOARD grooming for your horse in return for use. 479-9149 Arlene.

9 YEAR OLD REGISTERED quarter horse mare, phone 642-3483, 4-6 p.m.

DOUBLE REGISTERED 15 month old filly, Quarterhorse Thoroughbred cross, $600. 652-3262.

PUREBRED IRISH DONKEY 2½ month filly foal, $450. 478-7012.

HOME NEEDED FOR MILKING goat for approximately 1 year. Phone 721-3355.

CROSS COUNTRY CART, 12-13 hands, perfect condition, $700. 112-629-3359.

QUARTER LEASE ON TB GELDing, experienced rider, 388-4889 or Trudy, 479-6843.

LHASA ATSOS, PEKINGESE, Japanese Chins, and Bostons, Cobblehill, 743-2701.

STANLEY R. COSBURN HORSE shoeing, now accepting new clients, 478-1646.

WEANER PIG FOR SALE
743-9234

PONY MARE 3 YEARS, 40" Welsh Sheland $100. 478-4640.

WANTED: FAMILY MILK COW, 478-1876.

GOOD HAY, $1.75 PER BALE. 3690 Happy Valley Road, 478-2483

SEVEN TOULOUSE GEESE
642-4600.

YOU PICK UP STRAW, $1.25 PER 40-pound bale. 478-1876.

GRASS HAY FOR SALE, 1583 MT. Newton X Road. 652-1078.

APPALOOSA FILLY BY TOP Hat Jr., 15 months old, 246-9150.

SIX YEAR OLD 14.1 PONY FOR sale. $600 or best. 652-2881.

9 WEEK OLD WEANER PIGS, $60, phone 652-2514.

STALLS FOR TENT, RIDING ring, field, 652-2719.

130 HEAVY EQUIPMENT and MACHINERY

VENEERING PRESS, 4X4 SECtions, made of cast iron. For more information, call 385-4780.

LIGHT TRUCK TRACTOR FOR rent with or without driver, 477-4674.

FIVE YARD SINGLE AXLE dump, tested. 478-1622 after 7:30 p.m.

FORD 4500 BACKHOE, ROPS cab, excellent condition, complete with 3 buckets, $10,900. 658-8733.

130 HEAVY EQUIPMENT and MACHINERY

FOR RENT OR CONTRACT
B-E one yard Crawler drag line C.W. 80' boom, clam, grapple and 6 shovel mats. Owner operator 25 years experience, Machine located in Parksville area. Phone collect 112-936-9082.

USED FORKLIFTS
Excellent selection of over 50 used gas and electric forklift trucks. All makes and models. Call Wright Industries Ltd., 872-5626 collect.

1964 FORD HEAVY DUTY FLATdeck, 44,000 G.V.W. dual axles, Eaton 3-speed, rear end, 534 motor, excellent condition. 478-3802, 478-1122.

FIMEC OVERHEAD PANEL Sander, 6" belts, commercial use. For more information call 385-4780.

1972 CASE 580B BACKHOE, Extendahoe, good condition. Phone 382-6458.

135 FARM IMPLEMENTS

HABITAT'S
EQUIPMENT CENTRE
944 GOLDSTREAM AVE.
478-0811 DL-0078A

Allis-Chalmers 20 HP tractor with loader, 48" rotowiller, single plow, 48" spring tooth cultivator, excellent condition.

Well Drilling and Pump Installation
Butler Brothers
Equipment Ltd.
652-1121

ISLAND'S BEST STOCK OF good, used and reconditioned farm tractors, mower conditioners, harvesters, planters and other equipment. J. Grieve Motors Ltd., Saanichton, 652-1642.

MF TRACTOR, HYDRAULIC 4' loader, free points hook up, double P.T.O. Excellent condition, 658-8501.

14 HOURSEPOWER MTD TRACtor with mower, rotofiller and wheel weights. Good condition, $1700 or offers. 656-6679.

148 LEASE VEHICLES

ENSIGN
Will Show
— YOU —
How To
LEASE
AND SAVE!!
idealease
Member of Chrysler Leasing Systems
CONTACT
ROY HUGHES
ENSIGN
LEASE LTD.
Quadra At Caledonia
Dealer licence number D548B
386-2411
Open Weekdays
Till 9:00

149 NEW CAR DIRECTORY

McCallum Motors Ltd
DOWNTOWN
1101 Yates at Cook
382-6122 Dlr. Loc. 0085A

COLWOOD
1856 Island H'way
IF 94.5% OF NEW VOLVO OWNERS WERE SATISFIED, WHY BUY ANYTHING LESS?
Survey conducted among owners of new cars registered between July and Sept. 1977. Results available upon request.

150 CARS FOR SALE

EXCEPTIONAL CAR
1972 Mercury Marquis Brougham, 4 door hard-top, power windows, seats, locks, trunk, antenna, air conditioning, radio, 40,000 original miles, vinyl roof, concealed headlights, beautiful condition, mechanically flawless. Conscientiously maintained, as was owners pride and joy. Asking $2250, 598-1715.

1978 CORVETTE "INDY 500 PACE Car," limited edition, rare L82, 4-speed, only 158.4 speeds made, 15 miles on speedometer; vehicle has been stored in A-1 condition, loaded with all available options. Serious inquiries only. $39,000. 465-4917 or 939-7568 after 6 p.m.

1958 CADILLAC TWO DOOR hard top, 50th anniversary model, one family owned, original paint, 83,000 original miles, 5 new wide white walls, radio, immaculate condition, $5000. 382-8670, 658-1057.

'67 PLYMOUTH FURY, 2000 miles on completely rebuilt motor, just tested last week, asking $800. 656-7646; leave message and telephone number.

66 VAUXHALL SEDAN, GOOD all around condition, $350. 478-8411.

AUSTIN MARINA '73 MAKE, 10,00 miles, automatic, four door, gold color. $2800. 386-2460.

'72 PLYMOUTH SEBRING PLUS, automatic, power steering, power brakes, bucket seats, new tires and chrome wheels, excellent shape; offers on $2400. 642-5610.

CLASSIC DRIVE AWAY '56 Morris Isis 6 cylinder, no rust, new paint job; best offer. 382-0977 for appointment.

1972 MAZDA, RX-2, 4-DOOR standard, factory new motor, still on warranty, excellent condition throughout. $1500. 477-2193.

1975 PONTIAC ASTRE STATIONwagon, automatic, best offer, 595-2925.

1968 DATSUN 510 STANDARD, good appearance, reliable, tested, $500. 656-2926.

'72 EL CAMINO, EXTRAS TOtalling $2000, excellent condition, must be seen; $3150. 477-5108.

1970 BARRACUDA, EXCELLENT condition, HT, PS, PB, $2500. 478-3198.

72 COUGAR XR7
46,000 miles, excellent condition; offers, 479-0874.

66 VOLKSWAGEN STATION wagon, standard, good all around, tested, $475. 598-8604.

1974 LINCOLN MARK IV, LOADed, new tires, paint and exhaust; $8200 firm. 478-2326.

1974 VOLKSWAGEN
Sport Beetle, immaculate, every option. 478-6977.

1974 MERCURY BOBCAT HATCHback, automatic, 47,000 miles, sacrifice, $2250. 598-6936.

You Can Expect
A Great Deal
From . . .
Cornell GM
CHEVROLET
OLDSMOBILE
CADILLAC
CHEVROLET TRUCKS
Sales/Service 385-5777

SOONER
OR
LATER
You're Going To Buy From
CORNELL GM

"DEFLATION SPECIALS"

STOCK NO. 73507C
'76 Volare 4-Dr.
V-8 Auto., P.S., P.B., radio, silver in colour. Excellent condition.
"Deflation special" $4495

STOCK NO. 83252A
'76 Camaro
V-8 Auto. P.S., P.B., radio, low mileage. Red in colocr.
"Deflation Special" $5795

STOCK NO. C 304A
'77 Chevelle 2-Dr.
V-8 Auto., P.S., P.B., radio, air, blue in colour. Excellent condition.
"Deflation Special" $4795

STOCK NO. 71889B
'77 Olds Vista Cruiser Wagon
Squire model, V-8 auto., P.S., P.B., radio. roof racks, buckskin in colour.
"Deflation Special" $7195

STOCK NO. R363B
'77 Firebird
V-8 Auto., P.S., P.B., radio, low mileage. Gold in colour. Excellent condition.
"Deflation Special" $6655

STOCK NO. C 393A
74 CHEVELLE STATION WAGON
V-8, A-T, p.s., p.b., radio, air condition. Beat the heat with this popular model.
"Deflation Special" $3395

STOCK NO. 81448A
74 MERCURY BOBCAT
Low mileage, excellent condition throughout.
"Deflation Special" $1675

STOCK NO. C308A
75 VEGA H-B
4-cyl. A-T, radio, beautiful little car.
"Deflation Special" $2295

STOCK NO. C229A
76 CHEVETTE
GM's answer to the Imports Drive the little one home.
"Deflation Special" $3095

STOCK NO. C216A
76 VEGA H-B
A-T, radio, sand beige maaching interior.
"Deflation Special" $3076

75 MUSTANG II COBRA
4-spd., fastback, pearl white-blue trim, hood scoop, radio, p.s., low low miles.
"Deflation Special" $4295

STOCK NO. 71404B
77 CAMARO
V-8, p.s., p.b., mag wheels. Beat This Special $5555
"Deflation Special" $5555

STOCK NO. C184B
'74 Vega Wagon
Auto., good paint, runs well.
"Deflation Special" $2695

STOCK NO. 82926B
'76 Datsun ½-Ton
With canopy, 4-speed, radio, blue in colour.
"Deflation Special" $4055

STOCK NO. 72007A
'72 Capri 2-Dr.
Auto., radio, 2000 model. Silver in colour.
"Deflation Special" $2155

STOCK NO. R224E
'75 Toyota Corolla
Ht., 1200 cc. 4-speed, radio, blue in colocr.
"Deflation Special" $2855

OVER 150 UNITS To Choose From
GMAC and BANK FINANCING AVAILABLE
CORNELL GM
CHEV-OLDS LTD.
3050 Douglas 385-5777
D-00681A

150 CARS FOR SALE

VICTORIA DODGE CHRYSLER
ON YATES

CHECK THESE VALUES

Denis Farrington Special
74 CHEVELLE Malibu, 6 cylinder, automatic power steering, radio, stock No. 80420. Sounds like a family car and it is. Must be a car with no style. Wrong. This sharp car is a 2-door hardtop. A real gas saver This week's special at $2740. Call DENIS at 384-8174.

Vic Sage Special
76 CHRYSLER Cordoba, Embassy black in color 360 cu. in. engine, automatic transmission, power steering, power brakes, cassette, digital clock, console shift, 24,000 miles. Was $6295. NOW $5895. Call VIC at 384-8174

Jim Raine Special
76 DODGE B200 conversion van. Stock 7639A. Save a bundle on this unit, replacement cost over $14,000, sleeps 4 in comfort, stove, fridge, port-a-poti, captain's chairs, economical 318 V8, automatic, power steering, 30-gallon fuel tank, many more options! Must be seen to be appreciated. Only 20,300 miles, asking $9495. Call JIM at 384-8174

LeRoy Williams Special
YOUR choice, choose fom any 1 of 15 low mileage, 2-door or 4-door or station wagons. 1977 Volare's or Aspens. All cars include automatic, 6 cylinder power steering, radio, vinyl roof, rear defogger. Many colors to choose from. For personal service ask for LeROY at 3848174 or res. 595-4963

Rick Fowler Special
Are you looking for a good, reliable, small car. If you are

150 CARS FOR SALE

METRO TOYOTA

BE SAFE... NOT SORRY!

in an ESSO TESTED car from METRO!!

'77 Formula
'76 Rally Sport
'74 Fiat 124 Con.
'75 Astre G.T.
'77 Accord
'77 Cobra II
'77 Monarch
'77 Cougar XR7
'75 Rabbit
'73 Charger SE
'76 Trans AM
'77 Datsun Wgn.
'76 Z 28
'76 Corona Wgn.
'77 Trans AM
'74 Jeep CJ5
'78 Vette
'77 Seville (loaded)
'77 Celica GT
'78 Firebird 4-sp.
'78 Camaro LT
'78 Lincoln Mk. V
'74 AMX
'73 Roadrunner
'75 Duster
'77 Z28
'74 260Z

OUR ECONO-LOT HAS A CAR FOR EVERY POCKETBOOK!

100 Per Cent Bank Financing O.A.C.

NO REASONABLE OFFER REFUSED!

WIDE OPEN 'TIL 10 P.M. SAT. 'TIL 6

CALL NOW 386-3516

METRO TOYOTA LTD.
645 FINLAYSON
DEALER LIC. 00413A

METRO TOYOTA

Honda CAR CENTRE YATES AT QUADRA

386-6707

"FOR A GOOD DEAL MORE . . ."

1972 KINGSWOOD wagon. Low miles, 400 engine, air cond. Trailer towing. For more info on this unit please contact KARL KUESTER, Empress Pontiac Buick GMC Ltd., 382-7121, res. 477-5798. D01227A.

LIKE NEW 76 CAMARO, 10,000 miles, 305 V-8 auto., P.S., P.B., tilt wheel, console, bucket seats, spoiler. GARDEN CITY AUTO SALES LTD., 2978 Douglas, 382-9111. D-00319A.

'70 VW DELUXE BEETLE, 4-speed, radio, tested, gas heater, $1,450. GARDEN CITY AUTO SALES LTD., 2978 Douglas St., 382-9111. D-00319A.

'75 VALIANT 4 DR. SEDAN V-8 auto, P.S., radio, tested, only 29,000 miles. GARDEN CITY AUTO SALES LTD. 2978 Douglas. 382-9111 D-00319A

RARE 1978 BARRACUDA FORMula S, too many extras to list; $5500 firm. Inquiries phone 642-3495 after 5.

'67 BEAUTIFUL CONVERTIBLE Mustang, $3500 or consider trade for '65 Meritos Mustang or '55 T-Bird, 386-3641.

'75 DART SWINGER 2 DR. HT, 6 cyl. auto, P.S., radio. GARDEN CITY AUTO SALES LTD. 2978 Douglas, 382-9111. D-00319A.

'77 VOLVO 4200 kilometers like new, 244DL, dark blue, 4 spped, must sell, call Rick 386-8552 after 4.

'67 THUNDERBIRD FOR SALE. For more information call 385-0091 after 5.

'75 CELICA ST. 33,000 MILES, $2800 or trade for Datsun or Toyota longbox pickup, 592-4877 after 6.

1975 MERCURY COMET, 302 V8, 27,000 miles, many extras. $3595 or best offer. 384-3774.

ELDERLY LADY DRIVEN; 1976 Fiat 128, 4 door, 4 speed, 20,000 miles, $2995. Evenings 592-1430.

IMPERIAL CHRYSLER FOR sale, 1974, $5000 firm. 478-5089, 478-4816.

1973 CHRYSLER, LOW MILEAGE, A-1, equipped for pulling trailer, 382-2269.

1966 VOLKSWAGEN FASTBACK, good running condition, $650 or offers. 656-6690.

'75 CHEVY NOVA, 6 STANDARD, 4-door sedan. 385-6835.

150 CARS FOR SALE

ENSIGN CHRYSLER PLYMOUTH

ENSIGN'S SUMMER SALE!

WE HAVE A FANTASTIC SELECTION OF CARS AND TRUCKS CHECKED BY CAR CLINIC DIAGNOSTIC CENTRE

GOV'T TESTED PLUS 2-YEAR WRITTEN WARRANTY

ON SALE NOW!!!

NO DOWN PAYMENT
100% BANK FINANCING INCLUDING AUTO INSURANCE O.A.C.

74 Satellite Sebring
77 Plymouth Arrow
78 Dodge Ramcharger
73 Toyota Corolla S.W.
76 Pontiac Ventura
77 Honda Civic Hatchback
75 Pontiac Astre
75 Firebird Formula 350
73 A.M.C. Matador S.W.
76 Plymouth Arrow GT
74 Chevrolet Vega G.T.
72 Volvo
76 Dodge Ram Charger
71 Mercury Marquis
71 Ford Custom
75 Valiant Custom
76 Chevy Monza HB.
78 Ford Fairmont S.W.
78 Chevrolet Camaro
70 Plymouth Roadrunner
76 Pontiac Gran Lemans
74 Datsun 610 S.W.
74 Mercury Bobcat S.W.
78 Chevorlet Monte Carlo
77 Firebird Form. 400 4 spd.
76 Cougar XR7
74 Ford Pinto
75 Chrysler Cordoba
76 B.M.W. 530 I
76 Pontiac Grand Prix
77 Pontiac Gran Prix
77 Volare Custom
73 Buick Centurion
77 Mercury Cougar XR7
75 Dodge Colt S.W.
77 Aspen Custom
74 Charger SE
75 Plymouth Fury S.W.
76 Valiant Duster
76 Plymouth Grand Fury
77 Toyota SR5

Plus Many More

Test Drive Them Today

SEE OUR DISPLAY AD FRI. TIMES AUG. 18, PG. 12 SAT. COLONIST AUG. 19, PG. 29

ENSIGN
Chrysler-Plymouth Ltd.
DOWNTOWN YATES AT COOK
Dealer licence number D495A
386-2411
Open Weekdays Till 9:00

75 TORONADO

White on white, red velour interior, all power, low mileage, every option available Olds that year. New Michelin radials, $6500, will consider older pick-up or van as part payment. All offers considered, 478-6511.

THE PRICE IS RIGHT

1971 Dodge Demon 2-door hardtop with V8 engine, auto. trans and power steering and only 30,000 miles. For personal service phone Charlie Peterson at Empress Pontiac Buickk GMC Ltd. 382-7121 or Res. 592-0458. DL 01227A.

1976 CORDOBA, 400 CUBIC inches, red with black Landeau roof, leather upholstery, bucket seats, power steering, power brakes, power windows, cruise, air conditioning, and lots more. Must be seen. $5600. 477-1740.

'75 GRANADA 4-DR. SEDAN V8 auto., P.S., P.B., radio, new radial tires. Pretty car, only 26,000 miles. GARDEN CITY AUTO SALES LTD.,, 2978 Douglas, 382-9111, D-00319A.

76 AMC PACER DL, EXCELLENT condition, fully equipped, must be seen, $3500 or best offer, 598-5174.

1974 FIREBIRD 350 AUTOMATIC, Craig AM-FM cassette, factory mags, excellent condition. 479-1096.

'77 Z 28 All power, 4-speed, after 6 p.m. 479-7850.

PLYMOUTH FURY I, 1969, LANT 6 engine, power steering, automatic, $700. 384-8230.

1970 CHRYSLER NEW YORKER four door hard top. Asking $1200. 386-3770.

75 AUSTIN MARINA, GOOD CONdition, only 10,000 miles, stick shift, 4-door, $2250. 478-6793.

1971 FORD CUSTOM 500, PRICE $1795, excellent condition. 598-7392.

'75 TOYOTA COROLLA, EXcellent condition. Call 478-2034.

'573 CHEV IMPALA 350 CU. IN. excellent condition, $2200. 595-6789.

150 CARS FOR SALE

PETER POLLEN FORD SALES

TOP QUALITY USED VEHICLES PROPERLY RECONDITIONED

77 ¾ ton pickup, low mileage $5895
76 TOYOTA 4x4 Landcruiser $6295
77 VEGA Deluxe Station wagon $3995
76 RABBIT 4-door very clean $4295
76 PINTO 2 door Automatic $1995
74 COUGAR XR7 Cleveland 351 $3295
75 BOBCAT 2 door Automatic $2195
75 GRANADA 2 door Lovely condition $3695
74 COMET 2 door Stick shift $2795
73 TOYOTA COROLLA Excel. condition $1695

These Units Are All Protected With Our Special 7 Day Money Back Guarantee

PETER POLLEN FORD SALES
YATES and COOK 384-1144
DL745A

PAINTER

MOTORS LTD.
2936 Douglas

75 MALIBU 350 auto., P.S., P.B.
75 SKYLARK V-6 auto, P.S. P.B.
74 CAMARO Z-28 350 P.S., P.B.
74 DUSTER 2-Dr. H.T., Sunroof
74 CELICA, 4-speed, radials
73 EL CAMINO 350 auto P.S., P.B.
73 DUSTER, Slant 6, PS, PB.
72 MUSTANG Fastback auto.
72 COUGAR 2-dr. auto., P.S., P.B.
71 FORD F-250 Crew Cab
71 LTD Squire, 9 pass. wagon
71 VALIANT 2-dr., HT, slant 6.
70 BOOGIE VAN V-8, auto, radio. custom interior, new paint.
70 SPORT SATELLITE 2 dr. HT, 383 auto., p.s., p.b., p.w., Am-FM cassette, new ET mags.
69 CUTLASS 442 Convertible
68 RIVIERA 2-Dr. H.T., Loaded.

"ECONOMY CARS"
75 VEGA auto. 2 dr. Htchbk., 28,000 miles, just tested
74 COROLLA Auto. low miles.
72 CORONA, auto., low mileage.
100% FINANCING O.A.C.
D-00346B 385-1155
(After hours: 385-0122)

B. MADSEN MOTORS

2601 SOOKE 478-5011

FOR GOOD CLEAN CARS AND TRUCKS

OVER 30

TO CHOOSE FROM ALL PRICE TAGGED FROM '77 TO '64

D-05658
478-5011

75 VOLVO

244 DL auto, sedan, 1 owner car. 29,000 miles, dark red, vinyl roof, luxury cloth interior, radio, fully serviced $5895

Brian Holley

MOTORS LTD.
3319 Douglas 384-1161
DL-00903A

SIDNEY CAR MART

Shop in Sidney and SAVE-
Extra Clean
Late Model Cars
Trucks and Vans
9757 5th St. D01591A. 656-2432

1978 ACADIAN, 4 CYLINDER, AUtomatic, AM-FM cassette player 1600 km, 3 months old. Owner leaving country $4700. 384-1725, 384-9546, Mr. Toora.

1977 TRANS AM SPECIAL EDItion. Many extras. Turbo 400, posi 411. TA 6.6. Honeycomb mags. 652-4558, 384-3708.

1569 CUTLASS S, 2-DOOR, V-8, P.S., P.B., automatic, radio, tape deck. Offers to $1675. No dealers. 477-9613.

$475 OR OFFERS, '64 FORD Fairlane wagon with with '72 Maverick motor, dual pipes, bucket seats, and new brakes. 592-7169.

77 ACCORD

Auto, low mileage, Pacific Mazda Peugeot, 385-1451. D02073A.

'71 AUSTIN AMERICAN, EXcellent running condition and gas mileage. $850 or best offer. 385-1889.

1968 PLYMOUTH SATELLITE wagon, 314, V-8, power steering, power brakes, radio, new tires, good condition. Offers. 477-7904.

'71 CHEV KINGSWOOD WAGON. Silver with black interior, roof rack, 350 automatic. Excellent condition, 478-5497.

1974 PLYMOUTH SATELLITE, power steering, power brakes, 318 automatic, best offer. 721-3355 (Victoria.)

CONVERTIBLE, '65 VALIANT, buckets, console, excellent condition throughout. $2500 or best offer. Call 479-1766 after 5.

'66 CHRYSLER, 2-DOOR, HARDtop, white buckets, trailer hitch, needs paint, otherwise excellent. A steal at $475. 477-7048.

1966 PLYMOUTH STATION wagon, very good condition, rebuilt motor, $850 offers. Must be seen. 656-2913.

MOVING — MUST SELL 1971 Volvo, 164, automatic, radio, radials, A-1, offers? 384-5848 after 5.

'74 VEGA HATCHBACK, ONE owner, very clean, 4-speed, radio, factory air, 477-9869.

1974 PINTO STATION WAGON, 46,000 miles, good condition, must sell. Best offer. 382-4664.

150 CARS FOR SALE

S&H TOYOTA

100 GALLONS OF GAS

WHEN YOU PURCHASE A NEW TOYOTA COROLLA 1200 DURING AUGUST

78 DATSUN 510 hatchback, 5 spd., tape, mag wheels $5995

78 CAMARO 2-dr. HT., V8 auto., P.S., P.B., radio, 14,200 KM. $7295

78 CHEV CAPRICE 4-dr. auto, P.B., P.S., radio, 19,800 KM $7295

78 COUGAR 2 dr. HT Bucket seats, console, vinyl roof. $7295

77 PINTO 2-dr. auto., 14,000 mi. $3895

77 HONDA S.W. 4 dr., 4 spd., 11,000 mi. $4595

'77 TOYOTA COROLLA, 4 dr. sdn. Auto. Radio, Radial tires, 20,000 mi. $4495

'77 FIREBIRD V6 auto. Radio, P.S. and brakes. Only 14,000 mi. $5995

'76 TOYOTA COROLLA SR5, 5 spd, bucket seats $3995

'76 BRONCO 4 wheel drive, ranger model, auto, P.S. Like new $6495

76 ASPEN 4 dr. V8 auto. Radio $3995

74 TOYOTA MARK II 2-Dr. HT., auto., P.S., AM-FM $4295

'74 TOYOTA HILUX PU. 4 spd. 47,000 mi. $3395

74 SATELLITE 2 dr. HT, 6 cyl. auto. 23,000 mi. $3195

'73 TOYOTA COROLLA S.W. auto. Only 16,000 mi. $3495

73 MAVERICK 2-dr. auto, P.S. bucket seats. Only 24,000 mi. $3695

72 CORTINA 4-dr. auto. 19,000 mi. $2395

69 TOYOTA CORONA 4-dr. auto. Very clean $1695

SAUNDERS AND HITCHMAN LTD.
2040 Cadboro Bay Road at Fort and Foul Bay
Dealer Licence D01751A

592-2471

Open Weekdays 'til 9

S&H TOYOTA

PLIMLEY

BRITISH LEYLAND 1010 Yates 382-9121

BRAND NEW '78 MINIS ONLY $3625

77 HONDA $3695
76 TOYOTA COROLLA SW., A-T $3695
75 AUSTIN MARINA $1995
75 DODG DART 4-DR. A-T $2995
74 AUSTIN Marina $1695
73 VEGA SW $1295
73 CORTINA $1295
72 MAZDA Pickup $2195
68 DODGE SW., A-T $ 695

Many more to choose from. Dealer Licenced 592

77 CADILLAC

Coupe de Ville. Only 16,000 miles, loaded. Excellent condition. This automobile will arrive in our inventory shortly. For personal service please phone Errol Richardson at Empress Pontiac Buick GMC Ltd. 382-7121 or 383-2465. D01227A.

'71 LINCOLN MK III

White with green leather interior. Every conceivable option. $4695. YATES AUTO SALES LTD., 950 Yates 388-7722. D-01610A.

'68 Cyclone 2 dr. HT V8 auto., P.S., P.B. Radio. Recent vavegrind. $1250 or offers. GARDEN CITY AUTO SALES LTD. 2978 Douglas, 382-9111. D-00319A.

'73 Plymouth Sebring 2 dr. HT, V8, auto, P.S., P.B. Radio, clean and runs nice. GARDEN CITY AUTO SALES LTD. 2978 Douglas, 382-9111. D-00319A.

'77 Honda Accord, silver grey, pin stripe, sunroof, mag wheels, radials, low mileage, immaculate $5850. 479-2803.

'75 PONTIAC, 2-DOOR HARDTOP, automatic. Blue, needs tires, $3395. 477-1345.

'72 FIRENZA, RADIALS, TESTed, auto., lady driven. Asking $900. 477-6430 or 386-6659.

'68 COUGAR, TOP CONDITION, 48,000 original miles. New brakes and tires. $3,200. 652-1357.

68 FORD FALCON, NEW TRANSmission, tested, very clean. $1000 or nearest offer. 383-4244.

'66 BUICK RIVIERA, ALL power, power steering, brakes, evenings. 388-9254.

1968 COUGAR, ONE OWNER, IMmaculate condition, phone after 6. 478-4941.

SACRIFICE SALE. 1971 AUSTIN America, good condition, $730, 598-2966.

ONLY 20,003 MILES, 1973 VOLKSwagen, immaculate, extra rims and snow tires, best offer, 652-5549.

MUST SELL 1974 MERCURY Bobcat, excellent condition, $2100. After 6, 477-2568.

1965 VALIANT SIGNET, SLANT 6, good body, excellent running condition, $700. 592-6657.

150 CARS FOR SALE

DOUGLA VOLKSWAGEN AUDI

Your Largest Volkswagen Audi Dealer On The Island!

SAVE '78 VW CAMPERS and 7-PASS. BUSES

GOOD SELECTION ALL MODELS

DEMO SALE

78 VW Bus, Champagne Edition, auto $9495
78 VW Westfalia, beige, 4 spd. $10,495
78 RABBIT Deluxe, 4 spd., 2 dr., sports package $6295

PREMIUM USED

76 VOLARE Premier Sedan, stnd., overdrive, 6 cyl. $4695
77 VOLARE Premier wagon, auto., p.s., p.b., 6 cyl. $5495
77 GMW 320 1, auto $10,900
77 COUGAR XR7, loaded $6895
76 OLDS Cutlass Supreme 2 dr. htp., auto., p.s., p.b., radio $4995
76 FORD Elite, loaded $4995
7 FORD LTD Landeau $7595
76 ASPEN SE auto, 6 cyl. $4995
75 AUDI Fox wagon, 4 spd. $4995
75 CORONA Wagon, auto. $4495
75 HONDA Civic H.B., 4 spd. $2895
74 TOYOTA MK II, 2 dr., 4 spd. $2995
74 BLAZER 4x4, auto, p.s., p.b., radio $5995
74 FOX Sedan 4 spd. $3995
74 COROLLA Wagon, 4 spd. 2995
74 COROLLA Wagon, 4 spd. $2995

AUDI 5000 and DIESEL RABBITS GOOD SELECTION IN STOCK

100% Financing on Approved Credit! Scotia Plan!

Douglas Volkswagen Ltd.
3329 Douglas Street
388-5466
Dealer Licence 00341A

77 SUBARU

Deluxe 4-dr. automatic, 8,000 km (4800 miles) on this 1-owner example. Silver metallic, custom side molding, undercoat, fitted rack, radio, quartz clock. $4695 (78 Replacement Cost $5849)

Brian Holley

MOTORS LTD.
3319 Douglas 384-1161
DL00903A

77 SEVILLE

Absolutely picture perfect, loaded with options. A beautiful metallic green with green velure interior. YATES AUTO SALES LTD. 950 Yates St. 388-7722. D-01610A.

1978 ACADIAN

4-dr. hatchback, standard transmission, radio, whitewall tires, electric rear window defogger. Please call Errol Richardson, Empress Pontiac Buick GMC Ltd. 382-7121 or 383-2465 for personal service. D01227A.

2—'76 TRANS AM

2 automatics, 2 4-speeds, beautiful cars. Your choice $6995. YATES AUTO SALES LTD., 950 Yates, 388-7722. D-01610A.

'78 Cadillac Seville D'Elegance, includes all factory options that are available, 2 tone silver and black $19,500 or offers. GARDEN CITY AUTO SALES LTD. 2978 Douglas, 382-9111. D-00319A.

AIR-CONDITIONED

'75 FORD RANCHERO SQUIRE V-8, auto., p.s., p.b., air, power windows, tilt wheel, radial tires. GARDEN CITY AUTO SALES LTD., 2978 Douglas, 382-9111. D00319A.

1974 COUGAR XR-7, POWER windows, air, leather, good condition, 38,000 miles. Asking $3500. 477-6432.

1965 CHEV IMPALA SS. REBUILT 283, auto, many new parts. Very good shape, low mileage. $1300. 385-8005.

1970 MUSTANG MACH I, REbuilt 351 Cleveland, shift kit. Offers on $2,800. After 5, 642-5679.

1976 TOYOTA COROLLA 4-DOOR standard, in excellent condition, $2600. 721-5085.

1970 EL CAMINO, NEW TRANS, motor, body good. Best offer. 385-6853.

'72 CAPRI, 4-SPEED, 2000 CC. 1900. 382-7192.

1968 PONTIAC STATION WAGON as is. 592-3808.

'71 VAUXHALL FIRENZA, GOOD andition, best offer. Call 383-8194.

'74 CAMARO Z28, 350 4-SPEED, good condition, 479-0965, $5500.

150 CARS FOR SALE

METRO HONDA

Vancouver Island's LEADING HONDA DEALER

"Where Your Trade Is Worth More"

Next to the ARENA

BANK FINANCING
100 PER CENT, O.A.C., AT 12½ PER CENT PER ANNUM

388-6921

OPEN 9 A.M.-10 P.M.

2151 Blanshard
BETWEEN HOLYROOD HOUSE AND MEMORIAL ARENA
Dealer Lic. D.01627A

METRO HONDA

Wille Motors

GREAT SELECTION

'75 DODGE 9-Pass. Crestwood Wagon
360 V-8 auto, P.S., P.B., radio, power windows, power seat, air, only 38,000 miles
Was $5195 NOW $4695

'74 FORD Torino
4-Dr., 351 V-8 auto, P.S., P.B., radio, 43,000 miles.
Was $2595 NOW $2295

TRUCKS

70 GMC ¾ ton V8 $1495
72 COURIER Pickup 4-sp. $1595
72 DATSUN Pickup 4-sp. $1595
75 FORD ½ ton custom $3295
76 GMC ¾ Ton Pickup $5495

VANS AND MOTOR HOMES

70 MOBILECRAFT 17' Tri. $2495
71 WESTFALIA Camper $4295
74 WINNEBAGO 19' Brave $12,750
76 TRAVELAIRE 20' Tri. $6495
78 SECURITY 22' M-Home $20,575
78 SECURITY 20½' M-Home $18,950

NEW SECURITY CAMPERS 8 FT. TO 10 FT. NOW IN STOCK!

STOP IN TODAY and See PAUL SMITH, SYD BURGESS

DLR. D-00840A
3240 Douglas at Cloverdale
382-2313
OPEN 9 TIL 9 P.M.

J.C. MOTORS LTD.

67 COUGAR V-8 auto $1795
67 MUSTANG V-8 auto $1495
69 DART S std $ 995
69 TORONADO Loaded $2195
69 FORD XL 2-dr. HT $1795
70 LE MANS HT. auto $1795
71 FORD sedan V8 AT $1795
72 T- BIRD loaded $3695
72 TOYOTA 2-dr $1595
72 IMPALA 4-dr. HT, AT $1995
73 METEOR V-8 auto $2195
73 FORD LTD HT, V-8 $2495
73 TOYOTA 1600 sedan $1595
74 AUSTIN Marina $1995
74 CAPRICE HT, loaded $3195
74 PINTO 4-spd. $2395
75 PINTO wgn. 4-spd $2995
837 Yates D-00115A 384-0921

New Location

Saunders Motors Ltd.
SUBARU SALES
439 Trans Canada Hwy.
DUNCAN
Just next to Texaco Service Centre
Old stock clearance
Come in and make a deal one new and used
DL. 00536A

TURBO CHARGED

78 Buick Sport Coupe, Regal series. Fully equipped with bucket seats. Only 7500 (4800 miles) Kilometers. Under full warranty. New cost $9200., Now only $7990. Trades and terms welcome. Call or see Martin Cummings at Ofc. 382-7121 or home 477-8476. Empress Pontiac Buick GMC Ltd. D01227A.

FAMILY SPECIAL

1971 Ford Galaxie 2-door hardtop. This immaculate car is priced to sell. Phone "Charlie Peterson" now for personal service at Empress Pontiac Buick GMC Ltd. 382-7121 or res. 592-0458. DL01227A.

1976 HONDA CIVIC CVCC 5-speed, AM-FM cassette stereo. Mostly highway mileage, immaculately maintained, in new condition. Offers. 598-7646.

1971 CAPRI 2000, GOOD CONDItion, $1150. 382-8080, 534 Lampson Street.

CONVERTIBLE
Must sell 1967 red Mustang, $1,200 or offers. 3861 Raymond St. South.

1967 FORD LTD, SEDAN, AUTOmatic, 390 cubic inch V8, power steering, power brakes, vinyl top, just tested, $850. 477-3866.

1973 TOYOTA COROLLA 1600, new brakes, muffler and tune-up. $1650. 477-9882.

1972 TOYOTA COROLLA DELUXE coupe, 4 speed, good condition. Just teste. $1250. 479-6042.

28 MODEL A ROADSTER ALMOST complete, good restore, $3000 firm. 642-5172.

DEPENDABLE TRANSPORtation, 65 Ford station wagon, $150. 595-7919.

1971 VW SUPER BEETLE, REbuilt engine; $1200 or offers. 383-7638.

67 CAMARO SS 350, AUTO., 88,000 miles of tender loving care, radial T-As; latest offer, $3100. 474-2913.

'66 SKYLARK, ONE OWNER, good condition, serviced regularly; $1300 or best. 477-2283.

'69 DATSUN 510, WHOLE OR parts, $50. 384-5756.

73 DUSTER, BLACK, 6 CYLINder, $2000. 384-6607.

65 CHEVROLET, 6 CYLINDER, automatic, $525. 383-2491.

1962 RENAULT, RUNNING needs brake parts. $75. 477-4380.

150 CARS FOR SALE

SUBURBAN MOTORS

YOU CAN PUT IT ALL To-Gether AT SUBURBAN

NEW 1978 MERCURY BOBCATS
NEW 1978 FORD CAPRI'S
NEW 1978 FORD FIESTA
NEW 1978 MERCURY ZEPHYR
NEW 1978 MERCURY COUGAR
NEW 1978 MERCURY XR7
NEW 1978 MERCURY MONARCH
NEW 1978 FORD TRUCKS

WE TRADE UP or DOWN And We PAY CASH For Clean Used Cars AT SUBURBAN

Douglas & Saanich Rd.
386-6131
DL00403A

PAINTER MOTORS LTD.

Compare Selection

75 DART 4 dr, 6 cyl.
75 FIREBIRD 4 speed
75 COMET 2 dr, 6 cyl.
74 ELDORADO 30,000 miles
73 CHALLENGER mags
73 DATSUN 1800
72 COUGAR 351 V-8
71 MUSTANG MACH I 351
70 SATELLITE 2 dr, 383
67 COUGAR 4 speed
67 METEOR convertible

"Weekend Special" 74 Gremlin $1685

PLUS MANY MORE Compare Price

BANK FINANCING
1513 Quadra at Pandora
D-0346A 385-0122
(After Hours: 478-0790)

De Pape

CLOSED For Holidays RE-OPEN Sept. 5th, '78

De Pape

SNO-BIRD RECREATIONS LTD.
110 E. BURNSIDE RD. 385-7334

100 GALS OF GAS

WITH EVERY CAR SOLD THIS FRI. SAT. and SUN.
OPEN SUN. FROM 1-4 P.M.

72 TOYOTA 4 dr. auto. $1395
70 DATSUN 2 dr., 4 speed $ 895
71 AUSTIN Marina, 4 dr., $1495
70 DATSUN ½ ton, 4 speed $1450
73 COURIER ½ ton, low miles $1595
72 FIRENZA auto., 2 dr. $1295
70 CORONET 2 dr. HT $1495
70 MERCURY Marquis, 2 dr., fully powered, excellent condition $1795
71 IMPALA 4 dr., fully powered, new paint $1795
71 IMPALA 2 dr. HT $1480
66 PONTIAC auto., 6 cyl. $ 550
70 CORONET 2 dr. HT, auto $1450
66 PLYMOUTH 4 dr. sdn. $ 995
70 REBEL station wagon $ 895
71 MONTEGO 2 dr. HT, new paint $1795
72 TOYOTA 2 dr., rebuilt motor $1895
71 SIMCA auto. $1495
DL-00647A

'55 CHEVY SILVER GREY ½ ton short box, $5500 invested, must be seen, serious inquiries only $4500 or will accept trades. 383-8985.

72 CHEVELLE 2-DR. HT, 350 V-8 auto., P.S., P.B., stereo, radial tires, $2650. GARDEN CITY AUTO SALES LTD., 2978 Douglas St, 382-9111. D-00319A.

'66 OLDSMOBILE 98 4 DOOR hardtop, classic, Michelin tires, $1295. 658-5769, or 966 Saturna Place.

'67 RAMBLER WAGON, 6 CYLINder, radio tested, excellent mechanical condition. $675. 388-5039.

150 CARS FOR SALE

Millstream CHEVROLET

77 CHVROLET ½ ton pick-transmission, rear step de box. 6 cylinder, 4 speed transmission, rear step bumper. Finished in dark brown $4650

78 NOVA 2-door coupe, 6-cylinder automatic, power steering. Finished in red with fawn interior trim. Low mileage. Exceptional value at $5395

78 GRAN PRIX LJ. Fully equipped including power windows, factory air conditioning, velour bucket seats. Finished in two tone blue with blue vinyl top, exceptionally clean low mileage car. Priced well below replacement at $9150.

76 OLDS CUTLASS SUPREME 2-door, V8 automatic, power steering, power brakes, power windows 60/40 seat. Finished in lime green with black vinyl top and interior. A lovely car. $4990

77 FORD ½ ton pickup, short wheel base stepside, 8 cylinder, 4-speed, power steering, power brakes, mag wheels, white lettered tires. Finished in black. $6350.

OPEN
MON. - FRI.
8:30 a.m. - 9 p.m.
SATURDAYS
9 a.m. - 6 p.m.

Millstream Chevrolet Ltd.
1730 Island Highway
474-1211
Dealer Lic. D01384A

SAVE $AVE

66 GMC ½ Ton $ 850
67 FALCON S-W $ 249
69 METEOR S-W $ 859
70 VW Beetle $1149
70 TORINO S-W $ 947
70 SIMCA $ 540
71 TOYOTA Corona $1272
71 HORNET auto $1025
71 MUSTANG $2246
72 PINTO auto. $ 700
72 MERCURY S-W $1666
72 CORTINA $1202
72 GRAN TORINO $1645
73 CHEV Auto. $1923
73 MONTE CARLO $2845
73 CAPRI $2710
73 CUTLASS Supreme $2850
74 GREMLIN auto $2208
78 SPYDER Conv't $7200

Palm Motors 3342 Oak St.

(1 Block from Douglas off Cloverdale)
D00641A 386-8385

78 MK V

(BILL BLASS EDITION) Absolutely showroom condition. Every conceivable option including glass moonroof. This gorgeous automobile is finished in a burgandy metallic with matching interior and saddle tan landeau roof. An extremely exquisite automobile. YATES AUTO SALES LTD. 950 Yates St. 388-7722. D-01610A.

75 DODGE DART

Custom, 4-dr., 6 cyl. P.S., P.B., vinyl roof, super running car. ONLY $3495
PAINTER MOTORS LTD.
1513 QUADRA at PANDORA
D-00346A 385-0122
(AFTER HOURS: 478-0790)

1977 FIREBIRD

V8, automatic, power steering, power brakes, yellow with black interior. Excellent condition. Call ART BOYER
Empress Pontiac Buick GMC Ltd. 382-7121 D01227A 592-9301

1967 MUSTANG GT WITH 302 high Performance, completely rebuilt new mags and tires, sharp car, $3695. SNO-BIRD RECREATIONS LTD., 110 East Burnside, 385-7334. D-00647A.

'74 FORD HARDTOP, 351 MOTOR, 2-barrel carb., power brakes, power steering. Good condition, $2,600. 474-2015.

HAVE BOUGHT NEW VEHICLE, must sell '74 Z28 350LT1, 400 hydro, in showroom condition throughout, 658-5741 after 6.

'71 T-BIRD, LANDEAU TOP, ALL the options, new paint, trans, exhaust, tires, brakes and valve job, $3295. 383-8985.

'67 LINCOLN CONTINENTAL, tested, new radials, $2100 or trade for Ford pickup, or offers. 478-4683 evenings.

DATSUN B210, 1976 AUTOMATIC 2-door hatchback, 8,300 miles, $3,000 or nearest offer. 384-5489.

'67 DODGE CORONET 2-DOOR hardtop, new paint, top condition. Must sell, 595-5037.

1970 MUSTANG 302 V8, GOOD shape. Can be seen at 2213 Windsor Rd., offers.

1958 MORRIS OXFORD, GOOD body and mechanical, many spare parts, offers 598-4849.

1976 PACER X DELUXE, AIR conditioning, $3800 or best offer, 479-6920.

'71 PINTO AUTOMATIC, RADIO, top condition and just tested. 595-6706.

'67 MUSTANG, 3 SPEED, 289, Mags, radials, $1200. 652-4730.

'71 TOYOTA 1200, 66,000 MILES, 42 mpg. 478-4098, 642-3426.

'65 CHEVY WAGON, 6 CYLINder, $300. 384-3785.

RARE VW SAFARI JEEP, GOOD condition. Offers. 384-7212 after 6.

'64 FORD FALCON AS IS, $100, good motor, good tires. 656-1506.

1960 AUSTIN CAMBRIDGE, COMplete or parts. 383-8875.

1974 CORVETTE, IMMACULATE condition, $8,350. 595-5650.

1976 CAPRI II, V6, 4 SPEED, 27,000 miles, must sell. 383-5686.

'68 CORTINA, VERY GOOD CONdition. Best offer takes. 477-4489.

1971 PINTO, RELIABLE, $650. 598-3953.

73 FORD WAGON. BEST OFFER. Phone before 1 p.m.: 383-8320.

1965 VALIANT, SLANT SIX, very good condition. $650. 658-5358.

1963 CHEVY IMPALA 2-SPEED, black, $500 as is. 385-4725, after 6.

150 CARS FOR SALE

YOU CAN TRUST

THREE POINT MOTORS

FOR GOOD USED CARS

77 DATSUN 710
Four door automatic, only 8,000 miles! $4,995
76 AUDI WAGON
Like new! Four-speed, radial tires, radio $5,995
76 DATSUN 710
Automatic, radial tires, less than 7,000 miles! $4,395
75 VALIANT
Four-door automatic, power steering, power brakes radio. $3,495
75 GREMLIN X
Sun-roof, radials $2,895
74 PINTO
Runabout hatchback $1,995
74 AUSTIN
Marina automatic $1,795
73 DATSUN 610
Station wagon, radials, radio! $2,995
72 DODGE COLT
Four-door automatic $1,895
70 TOYOTA
Station wagon, radials, radio Four-door automatic $1,395

Government at Hillside
385-6737
Dealer Licence D00740A

EMPRESS PONTIAC BUICK GMC

YOU CAN NOT Buy A Better Car Than An EMPRESS CROWN SEAL USED CAR with a 30-day 100 PER CENT MECHANICAL WARRANTY!

Look for the CROWN SEAL Sticker on the Windshield

71 Demon 2-Dr., H.T. $2695
73 Fury 2 Dr. (air) $2595
78 Chev Caprice $6995
78 Monte Carlo $6995

OPEN
Mon.-Thurs. 9-9
Fri.-Sat. 9-6
2867 Douglas at Topaz
382-7121 D.L. D01227A

73 CAPRI 2600 CC 4-SPEED, radio, radial tires, mags, headers. Super Car. $2630. GARDEN CITY AUTO SALES LTD., 2978 Douglas, 382-9111. D-00319A.

SACRIFICIAL OFFERING
'73 BUICK LE SABRE, 2-DOOR hardtop, no rust, low mileage, air conditioning. Many options, asking $2100, 598-5063. It's worth viewing.

1978 FORD FIESTA, STILL under warranty, new condition, many options, front-wheel drive, much less than dealer price. $4295. 477-8922.

'76 VOLVO 244DL, 4-SPEED, overdrive, tach, radials, 13,000 miles, New condition. Paid $7850, sacrifice $5800. 477-0770.

'71 VEGA GT HATCHBACK 4-speed, headers, radials, excellent condition. $1100 or best offer. 474-2437.

'67 GALAXIE 500, 2-DOOR HARDtop, immaculate, black interior. Extra set of tires. Asking $1200. 598-4077.

1971 HORNET, AUTOMATIC, 2-door, mechanically sound. $850. 385-5693.

1972 PONTIAC LEMANS, V8 2-door, well maintained, $1295. 595-2126.

GOOD CHEAP TRANSPORtation, 1967 Anglia Super, 47,000 miles, $500. 652-5565.

1975 FIAT 128, WELL-MAINtained, 4-door, 20,000 miles, extra radials, $1995. 383-2575.

1969 MERCURY STATION wagon, V-8, automatic, PS, PB, $595. 598-3976.

74 GT VEGA HATCHBACK, EXcellent mechanical condition, must sell, $975 firm. 382-4015.

'67 CORVAIR MONZA, NEEDS transmission, $400 or best offer. 658-1031.

1962 PONTIAC, P.S., P.B., $400, city tested. 652-3357.

1966 CORVAIR, 2 DOOR HARDtop, $500 or best offer, 386-6296.

1972 BUG, GOOD CONDITION. Offers, 478-5803 after 6 p.m.

1976 TRANS-AM 400, AUTOMATIC 8-track, C.B., $6,000. 383-3888.

66 FORD GALAXIE 289, $450. 382-6640.

1968 ACADIAN 4-DOOR SEDAN, 6-cylinder standard, $925. 384-9940.

1970 CHALLENGER, 340 4-SPEED, 4-barrel, rebuilt motor. 598-7390.

'71 PINTO, EXCELLENT CONDItion, radio, $1250. 595-6706.

971 AUSTIN AMERICA, 35,000 miles, $1000 or best offer, 478-6853.

'64 VALIANT HARDTOP FOR sale. 478-7693.

1973 GTO, 400, POWER STEERing, power brakes, 382-2385.

1967 BEAUMONT 4 DOOR, GOOD condition, $500. 652-3490.

150 CARS FOR SALE

BEAUTIFUL '67 PLYMOUTH Fury III, must be seen, ideal preservation investment car. No visible rust, near new tires, brakes, battery and muffler. Motor, transmission, radiator and electricals—sound. Immaculate interior, (re-upholstered). Body almost mint condition, radio. Excellent, reliable transportation. Valued in excess of $1000. Will take $895 or highest offer received between $750 and $895 before 6 p.m. Wed. August 23rd, 592-3770.

1974 CAPRICE CLASSIC CONvertible. 450 cubic inch engine, 400 turco-hydro dual exhaust system. Tilt steering, quadra-sonic stereo 8-track. Quartz fog lamps. 48,800 miles. Excellent condition inside and out. $3,500 or near offer. Phone Ken: 385-6306 after 6 p.m. any day.

COLLECTORS!
Corvette Roadster — 1964, V327, 4-speed. Hard and soft tops, new chrome. Must be seen to be appreciated. $10,000 firm. No triflers. No trades. 746-7247, 5:30-6:30 p.m.

1978 CHEV MALIBU CLASSIC, 15,000 KM V8 automatic, P.B., P.S., 8-track stereo, rust proofed. Over sea transfer forces sale. $6,200 firm. 746-7065 evenings and weekends.

1572 CORTINA, FINE CONDITION inside and out, 2000cc engine, 4-speed stick shift, radial tires, extra winter tires, just tested, $1250. 598-6782 after 4 p.m.

'73 CHEVY 4X4 BLAZER, HARD and folding soft-top, boat carrier. AM-FM 8-track, two sets wheels, 15" and 16.5", 53,000 miles, $4,150. 477-7675.

'68 BUICK, 2-DOOR HARDTOP. Full power including air conditioning. Original paint. Low mileage. Excellent condition. Best offer 383-3726.

1962 VAUXHALL ENVOY, 4-door, good running order, needs clutch work, $100. '64 Rambler Classic, standard transmission, needs repair. 652-2029.

1964 MALIBU 2-DOOR HARDTOP, 283 V8, automatic, new tires, new brakes. This hard-to-find model is in excellent shape and will always retain its value. $2700. 656-2403.

RARE
1970 firebird formula 400, excellent condition, 68,000 miles all hi performance, too many accessories to list. $2500. 384-0755.

'75 VALIANT BROUGHAM, LOW mileage, automatic, power steering, power brakes, excellent condition, must sell, best offer over $3,200. 386-6809.

FOR SALE: 1965 RAMBLER AMbassador 4-door sedan, excellent running condition, good interior and exterior appearance, tested to 1579; price $595. 385-0255.

1967 CAMARO CONVERTIBLE, V-8 automatic, power steering, top like new, needs paint, $2650. Phone 385-0031 or 592-3540 anytime. DL-00094A. Super Motors Ltd.

CLASSIC CHRYSLER
'49 Royal sedan, restored and beautiful. Drive in style for $3000 with parts car. 652-3177.

1977 PONTIAC SUNBIRD, UNDER full warranty, 4 speed, fully equipped, excellent condition; asking price $5239. 652-3086.

'73 FORD LTD. 55,000 HIGHWAY miles, 6 radials, power steering, power brakes, air, $3,395 or best. 385-7591.

'67 CAMARO, AUTOMATIC, power steering, power brakes, good running condition, needs body work, $750. 652-2196.

1965 CADILLAC, COUPE DE ville. Rear quarter vinyl roof. Good condition. City tested. $1200 or best offer. 477-7038.

1970 FORD FAIRLANE, ONE owner, fully automatic, power brakes, power steering, and radio. $1400 or nearest offer. 598-2049.

'76 VALIANT BROUGHAM 4 door, V8, power steering, power brakes, excellent condition. 384-7258.

'65 VALIANT STATIONWAGON, slant 6, good running condition, maintenance records kept. $650. 656-4573.

FORD TORINO STATION wagon, 1971, V-8, low mileage, thoroughly overhauled, new tires, reasonable offers. Phone 595-1527.

'69 TOYOTA CORONA, AUTOmatic, 59,000 miles, good condition, lady driven, $900 or best offer, 385-5319.

'69 TRIUMPH SPITFIRE FOR sale, rebuilt motor, hardtop roof, soft-top roof, very good shape. $1500, offers. 382-2896.

1968 FORD FALCON, 6 AUTOmatic, new shocks, brakes, cylinders, etc. Engine, transmission O.K. $1450. 382-0640.

1976 TOYOTA COROLLA, 4-speed, tape deck. Very clean, $2685. 384-7777, 592-3121, Sports and Classic Cars. D00244A.

1977 VOLARE DELUXE 2-DOOR Coupe. 6 automatic, P.S., P.B., vinyl roof, radio. Low mileage. 382-0640.

1975 CAMARO, 350, AUTOMATIC. Power steering, power brakes. Silver with black interior. Excellent condition. 595-4085.

1966 PONTIAC SEDAN, SMALL V-8. Automatic, power steering, tested, needs paint, immaculate interior $675 or best offer. 383-3726.

1967 AMBASSADOR, POWER steering, p.b., V-8 automatic, $600 cash, in good running order. 656-3387.

65 MUSTANG MINUS ENGINE, good interior, tires and trans. Body work completed but needs paint. Best offer. 479-1357.

1971 MAZDA 4-DOOR 1500, IDEAL economy car, $1350, tested. Phone 389-6275 pager 2428. Shaw Hill Motors, DL-00865A.

1969 OLDSMOBILE DELTA 88 hard top, fully powered, automatic, immaculate condition, best offer, 383-3726.

68 FORD COUNTRY WAGON, 390 V-8 heavy duty automatic, trailer package, all power, immaculate condition, best offer, 383-3726.

MAKE OFFER
'75 Matador, 30,000 miles, A-1 condition, automatic steering, brakes, air conditioning. 382-3960, 384-3515.

'76 FORMULA FIREBIRD, EXcellent condition, many options $5850. Will trade down on good used pickup. 746-7297.

1968 VOLVO 142S, $980
743-2751

151 SPORT, IMPORT CARS

69 MERCEDES 220
Gas automatic, floor shift, tested, new brakes, low miles, a bargain at $3595. Phone 748-8737.

1969 ROVER 2000TC, RUNS well, Michelin tires, $1995. Crystal Auto Service Ltd., 2620 Rock Bay, 384-5321, 385-5542. DL01987A.

1968 4.2 LITRE JAGUAR WITH only 54,000 original miles; a real cream puff, $5000. Phone Parksville, 248-5113.

RARE CLASSIC 1956 DESOTO, Sportsman Fireflight, all power, 2 door, 114,000 original miles. Offers. 598-1477.

1975 VOLVO 245EL WAGON, white, high mileage, needs muffler, $3500. 595-5314.

'75 BMW 530I
Immaculate. Serious inquiries only. 478-9929.

1975 BMW 2002 SUNROOF AMFM, 4-speed. Excellent condition. $5500. 112-743-4352.

71 CAMARO, MUST BE SEEN TO be appreciated, home 477-0912, work 382-7235, ask for Glyn.

1969 ROVER TC, STANDARD, low mileage, immaculate. $2500, small trades. 592-6029.

1966 MERCEDES 230S, SUNROOF, 4-speed, good condition. Moving, and must sell, $1500. 479-0688.

1970 MGB, GOOD SHAPE, '73 ENgine, full and half tonneau, $2000. 477-4726.

73 AUDI FOX, REBUILT ENgine, good condition, $2850. 658-1037 after 6.

1969 MGB SOFT TOP, HARD top, radio, spoke wheels, A-1; $2195 or best offer. 656-2271.

70 MERCEDES 280S, WHITE with brown interior, excellent condition, $6,000, 598-8516.

1970 KARMAN GHIA, $2,000 miles, new brakes and paint, $1850. 656-1656.

1971 TR6, RED, RED INTERIOR. Good running order. $2400. 384-3067, 595-4343.

1969 MGB GT COUPE
AM-FM, wires. Beautiful condition. 478-9929.

1968 MERCEDES. IMMACULATE throughout, low mileage on rebuilt motor, 384-7625.

'70 MGB, IMMACULATE CONDItion, low mileage, second owner. Racing green, $2100. Call 656-8800.

JAGUAR
61 mk 2 3.8, auto, $1500, 658-8478.

151 SPORT, IMPORT CARS

ALFA ROMEO
FINEST SALES AND SERVICE
EUROPEAN SPECIALIST
EUROCAR
731 PEMBROKE ST.
383-3626
DL02134A

NOT JUST ANOTHER SPORTS car — it's a Lotus Elan Coupe SE. Special features include double O-H cam, K-O wheels, am-fm cassette player, two dual weber carbs, pop up head lamps. Rebuilt engine. Super deal at $5900 or best offer. Phone 598-3685 or 388--7354.

WANT TO BEAT BMW'S? PASS your friends V8 and still get 30 mpg! Buy this immaculate 1971 Datsun 510 — completely modified 135 HP, new paint, special seats, much more. Phone 748-9952 in Duncan.

250S
1970 Mercedes, sunroof, cassette, Cibie, current service book, red with black interior, $6900. 592-2589 after 6 p.m.

77 BMW 320 I
All options. Only 12,000 KM. Pacific Mazda Peugeot, 385-1451. D02073A.

ROVER 3 LITRE MARK 2 Coupe. This classic 1964 Rolls Royce equivalent is in superb condition and available from the original owner for $4,500 firm. 112-206-522-7536.

1971 DATSUN, 240, 45,000 MILES, spoiler air cam, flares, headlight covers, Victor mags, T-A radials, new paint, New Ansa exhaust, must be seen to be appreciated. $5000. O.B.O. 748-0157.

1974 JAGUAR XJ66 IMMACULate condition, Silver exterior, blue interior. Only 40,000 miles. $13,900. Saunders Motors Ltd. Duncan, 746-7145 D100536A.

'72 JAG XJ6, A PAMPERED CAR, treated with tender loving care, 4.2 litres, automatic, air conditioned, AM-FM radio electric rear defroster, 112-748-2279.

'63 MGB, 1970 REBUILT MOTOR, '74 trans, good top and seats, needs body and interior work, phone between 4 and 6 p.m. 383-9160.

1969 MGB WITH HARDTOP, roll bar and luggage rack. Good running order. Offers to $2,000. 384-1003 or 382-1004, leave phone number, call will be returned.

'71 CORVETTE STINGRAY 350 LT1, new Holley, 650 double pump, excellent condition; any reasonable offer accepted. (112) 246-3567 between 5-7 p.m.

MUST SELL
Rebuilt 67 Ford 4x4, good condition; $3250 or best offer. 478-2138 after 5.

1973 JAGUAR
V-12 E-Type Coupe. Trades considered. 479-1423.

EXOTIC, FAST
Mazda Cosmo RX5, 8,000 miles, 75,000 mile warranty, $6000. 592-2589 after 6 p.m.

1973 CAPRI, V6, 4-SPEED, radio, deluxe interior. Very clean and sharp. $2385. 384-1721, 592-3121, Sports and Classic Cars. D00244A.

1974 CORVETTE, POWER steering, power brakes, 350, mint condition, closest offer $8,200. 478-4704.

'76 MGB, EXCELLENT CONDItion, 16,000 miles. Make offers around $4,700. Phone anytime 382-5299.

'76 CELICA GT LIFTBACK, 25,000 miles, am-fm 8 track, also pair of radial snow tires, excellent condition, 384-1231, 478-5129 evenings.

1963 3.8 LITRE JAGUAR E TYPE roadster, $5,700. 652-1501 evenings.

64 MERCEDES 220B, $2600 OR best offer, 652-1373.

68 CORVETTE, 427 AUTO, T-A radials, $6200. 746-6903. Duncan.

MBG 1972, EXCELLENT CONDItion, $2,600. Phone 479-7564.

CORVETTE 56 CORVETTE
$6500. 384-0927, 5-6 p.m.

1969 BMW 2500, 73,000 MILES, QI lights, good condition. 652-1353.

154 TRUCKS, BUSES AND VANS

TRANS CANADA
TRUCK SALES
SUMMER CLEAROUT SALE
MILL BAY 743-9312

74 Ford 1-ton on baby duals, V-8, 4-spd., rebuilt motor and brakes (very nice) $2995.
74 Chev. ¾-ton, 454, 4-spd., p.s., p.b., Vanguard canopy, low mileage, $3750.
68 I.H.C. tandem axle dump, 44,000 rear, 12,000 front axle, 12 yd. box, 392-V8, 5 plus, 4 trans. $3995.
69 Dodge 1-ton on duals, economical slant 6, 4-spd., complete with overhead camper body (not finished) $2200.
70 Ford Crew Cab V8, auto., radio, air shocks, 1 owner, only $1895.
66 GMC heavy-duty ½-ton V6, standard, complete with 10' overhead camper. Very nice condition throughout, first $1650 takes.
66 Ford 3-ton diesel 5 plus 2 trans 16' aluminum freight van $2400. 743-9312.

TANKER TRUCK
1972 Ford complete with 1375 gallon tank, hose reel and hose, single compartment steel tank, five speed transmission, two speed axle, new tires, muffler, battery, starter, brake, recent major tune up, city tested til June 79. This unit is in good running condition and is ready to go. $5,950. 388-7837 Ken Jones.

CAMPER SPECIAL
1978 ¾-ton, 350 engine, automatic, P.S., P.B., radio, chrome mirrors, aux. fuel tank, aux. freedom type battery, sliding rear window and many more features. Only 8000 kilo. Company vehicle. For more information and personal service please contact. KARL KUESTER, Empress Pontiac Buick GMC Ltd. 382-7121, res. 477-5798.. D01227A.

1978 CHEV ¾ TON SILVERADO, camper special, 350 motor, P.S.P.B., cruise control, twin tanks, stereo with 8 track, frame mounted tie downs, 4 new Michelin 950x16.5 tires, 20,000 km $9500. Sidney Car Mart days 656-2432, eves. 656-5403. D0191A.

1975 MAZDA DELUXE PICKUP, Immaculate, whitewalls, radio, heavy duty bumper, tested $2250. View Garage No. 1 — rear 2440 Quadra St. (entrance off Queens) Bridgestreet Motor Company DL 00029A 477-5295 anytime.

CREW CAB, RARE VW 1500 miles on rebuilt $1600 motor, recent trans overhaul, steel radials, gas heater, new battery, plywood canopy, also steel and canvas camping canopy, $1200 o.b.o. Duncan 746-6425.

1977 BMW 5201
19,000 km (11,500 miles), AM-FM cassette stereo, sun roof, metallic radoza green, air conditioning, power brakes and steering, 4 speed, Pirelli snow tires, original owner, $16,500. 592-7468.

1975 FORD RANCHERO GT, V-8 (460 CID) automatic, PS, PB. Radio, customfitted canopy, low mileage, excellent condition many more extras. Asking $5495. 478-4529.

1974 GMC ¾-TON 4X4, CUSTomized, AM-FM 8 track, radar detector, buckets seats and console, many GM options. 382-9383. 478-4990.

1973 FORD ¾ TON TRUCK. Power steering, power brakes. V-8, automatic. Very clean unit. Priced to sell at $2,195. 477-6312.

'73 VW BUS, 7-PASS, 4-SPEED, radio, tested, radial tires, new paint, nice condition. $3,450. GARDEN CITY AUTO SALES LTD., 2978 Douglas, 382-9111. D-00319A.

1977 CHEV CAMPERIZED WINdow van, ¾-ton, raised roof, extras. Ideal family camper. 11,000 miles. Offers on $8500. 4357 Shelbourne Street, 477-7066.

1976 FORD VAN, ECONOLINE 150. 1 owner, p.s., p.b., privacy glass, radial tires, captains chairs, 351 V8, like new mileage, excellent condition, $6000, 598-1082

1965 FORD ECONOLINE, 170, many new parts, insulated, panelled, carpeted, no rust, $950, 384-5885.

1965 FORD 1-TON FLATDECK, great for hauling hay, wood, etc. new paint and rear end tion. 112-748-1775.

1977 DODGE B-200 VAN, 360-V-8, power steering, power brakes, automatic, 12,000 kilometres, $5,650 or best offer. 479-4905.

1960 FARGO PICK-UP, TESTED till August 1979, 4 speed, 6 cylinder, GVW 9000, $500, phone 386-1783.

1955 FORD F100 PICKUP, MAGS, headers, accessories, $1,500 or best offer. 478-9591, 1:30-9 p.m., ask for Mike.

1977 DATSUN DELUXE PICKUP, 3 speed, 16,000 miles. Checked in May, Canopy and mags. Must sell. Offers. 479-5290.

'76 TOYOTA LONGBOX PICKUP, deluxe canopy, radials, radio, other extras. 25,000 miles. $4500. 477-9446, after 5 p.m.

1973 CHEVROLET 1 TON PICKup, must sell, best reasonable offer, Saturday and Sunday 9-5, 1121 Faithful.

PASSENGER VAN NEEDS WORK 1973 Volkswagen, offers on $2,000. 385-5857.

65 CHEV VAN, 283, HEADERS, custom interior, mags, new paint, $2000 or best offer. 112-245-3596.

MUST SELL 1975 CHEV WINDOW sport van 6 cylinder, A.T. $2250 or offers. 543 Whiteside, after 5.

1967 FORD VAN, GOOD SHAPE, 6 cylinder, standard, first $635 takes, 388--7629.

1977 ½ TON CHEV PICK-UP, asking $4500. Excellent condition. 652--1378

'72 GMC VAN ¾-TON, PANEL, E&T mags, radials, TA's, offers on $2900. 592-1091.

1954 VOLKSWAGEN PANEL VAN, restoreable condition, offers. 592-2649.

'76 DODGE VAN, SUN ROOF solar scoop, $4500 or best offer or trade. 385-1646.

'71 CHEVY VAN, FULLY CAMperized, like new, stereo, radials, etc. $4600. 479-5216.

1972 WESTPHALIA CAMPER in excellent condition, Asking $4800 or offers. Call 592-7993, 477-3845.

1972 VOLKSWAGEN 9 PASSENger bus, excellent condition $2495. 592-9270.

MUST SELL '62 FORD VAN, CUSTom interior, offers, 642-5544 or 642-5216, Dave.

1964 INTERNATIONAL PICK-UP truck, with camper top. Good condition. 478-5327 after 5.

'69 CHEVY VAN, SHAGGED, 384-2038 5-7 p.m.

'71 GMC VANDURA, LOW MILEage, extra seats, $3000. 598-4609.

1968 2-TON FLAT BED, 6-CYLINder, $1250. 595-5314.

'72 DODGE FARGO VAN, Offers. Phone 598-6156.

'75 FORD ¾-TON 4X4, GOOD shape. Asking $4,500. 652-1031.

66 FARGO HALF TON, $595 OR best offer, consider trade. 385-9654.

1969 GMC ¾ TON PICK-UP, 307 4-speed, $900, 383-9073.

1966 DODGE VAN, WILL SELL or trade. 479-2066 before 5.

1968 FORD PICK-UP FOR SALE, Excellent shape. Offers. 479-2586.

1977 CHEV 1 TON FLAT DECK, 20,253 miles, $4800, 478-3286.

154 TRUCKS, BUSES AND VANS

REG. MIDGLEY
AMC Jeep FIAT

TRUCKS!
4x4'S

'74 JEEP CHEROKEE, Auto. Quadra-Trac, Power Steering and Brakes. Radio, all new tires and fancy wheels! $4995

'76 JEEP CHEROKEE "S". One Owner, Automatic, Quadra-Trac, Power Steering, Power Brakes, Radio $6495

'77 DODGE PICKUP, 4x4. Automatic. Power Steering, Power Brakes, Radio, Sharp, red and white $7195

'73 DODGE CLUB CAB, Clean As A Pin! $3995

'73 TOYOTA PICKUP, With Custom Canopy $2495

'78 FORD RANCHERO, Loaded, Like New! $7495

Trade:
Boats, Campers, Motorhomes, Cars.

REG. MIDGLEY
AMC Jeep FIAT
736 Cloverdale 385-8756
DL 00247A

1973 CHEVROLET 5-TON TRUCK and Vanco insulation blowing machine complete with hoses, adapters and all spray equipment. Everything you need to start your own business. Very reasonably priced and ready to go. 384-4021 evenings 478-5305.

1947 WILLIS JEEP, NEW ITEMS: White spoke wheels, Cooper Discovery tires. Convertible top, 4 Gabriel shocks. Gas tanks, motor, rod and more. $1850 or best offer, phone 746-6924.

1975 DATSUN LONG BOX truck, with low camper. 22,000 miles. Rust proofed. Radial tires. Heavy duty rear bumper. Hitch wired for trailer. Good condition. $3600. 479-9664.

68 GMC ½-TON, V-8 AUTO., West Coast mirrors, heavy duty bumper, radio, bucket seats. $1450. GARDEN CITY AUTO SALES LTD., 2978 Douglas St., 382-9111. D-00319A.

75 DODGE ADVENTURER SE, automatic, power steering, power brakes, low miles, $3,295. Pete's Auto Sales, DL 2162A, 642 Burnside East. 383-6231, 652-4134.

'72 TOYOTA HILUX, RADIO, mag wheels, mirrors, bumper with Okanagan camper jacks, 3-way fridge, lights, stove, sleeps 4. $3975. 652-2256.

1977 1-TON CHEV VAN, 350 auto, captain chairs, AM-FM cassette, sunroof, cruise control, etc. Like new. $5850. 384-2176 or 478-5959.

'67 GMC HEAVY-DUTY ½-TON with canopy, rebuilt 327 cubic inch, 3-speed. Very reliable. Good shape. Many new parts. Asking $1,200 or best offer. 382-7951.

'65 CHEVY SILVER GREY ½ ton short box, $5500 invested, must be seen, serious inquiries only, $4500 or will accept trades. 383-8985.

1975 FORD RANCHERO GT, V-8 (460 CID) automatic. PS, PB. Radio, custom fitted canopy, low mileage, excellent condition many more extras. Asking $5495. 478-4529.

1974 GMC ¾-TON 4X4, CUSTOMIZED, AM-FM 8 track, radar detector, buckets seats and console, many GM options. 382-9383. 478-4990.

1973 FORD ¾ TON TRUCK. Power steering, power brakes. V-8, automatic. Very clean unit. Priced to sell at $2,195. 477-6312.

'73 VW BUS, 7-PASS, 4-SPEED, radio, tested, radial tires, new paint, nice condition. $3,450. GARDEN CITY AUTO SALES LTD., 2978 Douglas, 382-9111. D-00319A.

1977 CHEV CAMPERIZED WINdow van, ¾-ton, raised roof, extras. Ideal family camper. 11,000 miles. Offers on $8500. 4357 Shelbourne Street, 477-7066.

1976 FORD VAN, ECONOLINE 150. 1 owner, p.s., p.b., privacy glass, radial tires, captains chairs, 351 V8, like new mileage, excellent condition, $6000, 598-1082

1965 FORD ECONOLINE, 170, many new parts, insulated, panelled, carpeted, no rust, $950, 384-5885.

1965 FORD 1-TON FLATDECK, great for hauling hay, wood, etc. new paint and rear end tion. 112-748-1775.

1977 DODGE B-200 VAN, 360-V-8, power steering, power brakes, automatic, 12,000 kilometres, $5,650 or best offer. 479-4905.

1960 FARGO PICK-UP, TESTED till August 1979, 4 speed, 6 cylinder, GVW 9000, $500, phone 386-1783.

1955 FORD F100 PICKUP, MAGS, headers, accessories, $1,500 or best offer. 478-9591, 1:30-9 p.m., ask for Mike.

1977 DATSUN DELUXE PICKUP, 3 speed, 16,000 miles. Checked in May, Canopy and mags. Must sell. Offers. 479-5290.

'76 TOYOTA LONGBOX PICKUP, deluxe canopy, radials, radio, other extras. 25,000 miles. $4500. 477-9446, after 5 p.m.

1973 CHEVROLET 1 TON PICKup, must sell, best reasonable offer, Saturday and Sunday 9-5, 1121 Faithful.

PASSENGER VAN NEEDS WORK 1973 Volkswagen, offers on $2,000. 385-5857.

65 CHEV VAN, 283, HEADERS, custom interior, mags, new paint, $2000 or best offer. 112-245-3596.

MUST SELL 1975 CHEV WINDOW sport van 6 cylinder, A.T. $2250 or offers. 543 Whiteside, after 5.

1967 FORD VAN, GOOD SHAPE, 6 cylinder, standard, first $635 takes, 388--7629.

1977 ½ TON CHEV PICK-UP, asking $4500. Excellent condition. 652--1378

'72 GMC VAN ¾-TON, PANEL, E&T mags, radials, TA's, offers on $2900. 592-1091.

1954 VOLKSWAGEN PANEL VAN, restoreable condition, offers. 592-2649.

'76 DODGE VAN, SUN ROOF solar scoop, $4500 or best offer or trade. 385-1646.

'71 CHEVY VAN, FULLY CAMperized, like new, stereo, radials, etc. $4600. 479-5216.

1972 WESTPHALIA CAMPER in excellent condition, Asking $4800 or offers. Call 592-7993, 477-3845.

1972 VOLKSWAGEN 9 PASSENger bus, excellent condition $2495. 592-9270.

MUST SELL '62 FORD VAN, CUSTOM interior, offers, 642-5544 or 642-5216, Dave.

1964 INTERNATIONAL PICK-UP truck, with camper top. Good condition. 478-5327 after 5.

'69 CHEVY VAN, SHAGGED, 384-2038 5-7 p.m.

'71 GMC VANDURA, LOW MILEage, extra seats, $3000. 598-4609.

1968 2-TON FLAT BED, 6-CYLINder, $1250. 595-5314.

'72 DODGE FARGO VAN, Offers. Phone 598-6156.

'75 FORD ¾-TON 4X4, GOOD shape. Asking $4,500. 652-1031.

66 FARGO HALF TON, $595 OR best offer, consider trade. 385-9654.

1969 GMC ¾ TON PICK-UP, 307 4-speed, $900, 383-9073.

1966 DODGE VAN, WILL SELL or trade. 479-2066 before 5.

1968 FORD PICK-UP FOR SALE, Excellent shape. Offers. 479-2586.

1977 CHEV 1 TON FLAT DECK, 20,253 miles, $4800, 478-3286.

154 TRUCKS, BUSES AND VANS

McCALLUM
DATSUN
VOLVO
McCallum Motors Ltd.

GIGANTIC
MID-SUMMER
USED TRUCK
CLEAR-OUT

77 DODGE Tradesman Mini Motorhome
76 DODGE power wagon
73 INTERNATIONAL Travelall
77 FORD F100 PU V-8
77 GMC C15 Van
76 CHEV ¾-ton camperized van
76 FORD F100 PU, 6 cyl.
75 DODGE ¾-ton window van
74 CHEV K5 Blazer 4x4
73 FORD F100 PU
71 DATSUN PU, 4 spd., stripes
75 DATSUN PU and canopy. Orange.
75 DATSUN PU and canopy, gold
73 VOLKSWAGEN Westfalia camper
72 VOLKSWAGEN window van
69 FORD F100 4x4

MOST VEHICLES
B.C.A.A. Inspected
DOWNTOWN
1101 Yates at Cook
382-6122 Dlr. Lic. 0085A
COLWOOD
1336 Island Hiway
478-1741 Dlr Lic. D-085

'74 DODGE RAMCHARGER, full-time, 4 wheel drive. Big wheels and tires. 360, 4 speed, power steering, power brakes, bucket seats, and console. Rear seat, SE package. Only 34,000 miles. 479-6806 after 6 p.m.

75 FORD F-250, 4X4, CREW CAB, 50,000 miles, 360 cubic inch, power steering, power brakes, 4 speed locking hubs, heavy suspension, Warn winch, many extras, excellent shape, private vehicle. $6000, 642-3424.

73 Ford Crew Cab V-8, P.S., P.B., radio, 4 speed, split rims, recent valve grind, new paint, nice clean family truck, $3650 or offers. GARDEN CITY AUTO SALES LTD. 2978 Douglas, 382-9111. D-00319A.

FOR SALE AGAIN: 1965 GMC Handivan, new paint, new transmission, new exhaust, mags, sunroof and half customized, $1800. 478-2607, 474-2858.

'74 TOYOTA 5-SPEED PICKUP, immaculate condition, cassette stereo, canopy, mags and other extras, highway mileage, $3800. Pete at 382-7853.

1978 TOYOTA LAND CRUISER, 4x4, many extras. Under factory warranty, 2500 km. Asking $9950. 595-8753 after 5 p.m. Serious inquiries only.

1974 GMC ¾ CREW CAB camper special, dual battery and tanks, 1976 Rendell 9½' self contained camper $8200. 478-1570 after 5 p.m.

1974 FORD COURIER WITH CANopy, low mileage, $1600 or best offers, days: 479-1015, ask for Derek, evenings: 384-0632.

1975 DODGE ½ TON PICKUP, V-8. Power steering, many extras, excellent condition. Must sell. 595-7477.

'77 CHEV SUBURBAN, 350 4-BARrel, PS, PB, trailer pakage, 15,000 miles, immaculate. Offers on $7200. 478-3094.

1974 CHEV ½ TON PICK-UP, standard, low mileage, A-1 condition, will consider trades. Phone 385-3716.

'73 FORD COURIER, PICK-UP, tested till August, '79, needs body work. Offers on $1,200. 384-1855, between 6-8 p.m.

1972 FORD COURIER, 42,000 original miles, Exceptional condition, $1,700. 384-1721, 592-3121, Sports and Classic Cars. D00244A.

1965 FORD 1 TON, TESTED, 16' steel deck. Baby duals. 6-4 speed. Trade for 1956 Ford ½-ton pickup. 382-4493.

CAMPERS, DIVERS, SKIERS; Immaculate camperized 1973 Econoline Van, loaded, must be seen, unique item. 652-5070.

'77 FORD F-100 ½ TON PICKUP with camper shell. Others extras. Good condition. $4700. After 3 p.m. 595-6651.

1959 DODGE ½-TON, 318, 3-speed standard, good body, engine and tires. Tested. $750. 383-6572.

1974 FORD COURIER ½-TON pickup, automatic, 40,000 miles, new paint, excellent condition. $1,850. 479-4966.

1974 JEEP CHEROKEE 4-DR, 6 cylinder automatic, P.S., free-wheeling hubs, only 25,000 miles. $4000. 477-7985.

1975 CHEV 60 SERIES, 27,000 miles, 16' flatdeck with sliding canvas sides. 647-5532.

1971 GMC ¾-TON VAN, RUNS well, needs paint. $1575. Offers. 652-3676.

FOR QUICK SLE
'78 F150 XLT. Many extras. 384-0853.

MUST SELL — 1973 INTERNAtional Scout II, 4x4, excellent condition. Offers. 595-4655.

1975 MAZDA PICKUP, LOW mileage, excellent condition. Offers, 479-2387.

1977 GMC JIMMY HIGH SIERRA, 4x4. Like new, many extras, 9500 miles, $8900, 479-9818 after 5.

1972 DODGE SPORTSMAN. TESTed well maintained. Must sell $1800 or best offer. 383-4244.

EXCELLENT WORK TRUCK, '68 Dodge, ½-ton pickup, as is, offers to $850. 385-6664, after 6.

'69 ECONO, V-8, STANDARD, panelled, insulated, $900. 656-1554, after 6.

'75 FORD F100 RANGER XLT, good condition, $3500 or best offer. After 6, 382-1942.

MUST BE SOLD 1974 DODGE Maxi-van 300. Your offer to $3500. 879 Transit Rd. 598-2560.

73 FORD 250, V8, POWER steering, power brakes, new paint. Offers on $2,800. 479-8448.

1968 CHEV ½-TON, 6-CYLINDER, standard transmission. $900. 642-5889.

73 DODGE CLUB CAB, ¾ TON, good shape, low mileage, will take ½ ton part trade. 652-5681.

LAST CHANCE
$2,495 for '72 Ford 4x4 Crew Cab. Going north next week. 478-1397.

1970 INTERNATIONAL PICKUP, speed, V-8, radio. $995 or offers. 656-5829 after 5 p.m.

'74 CHEVY VAN, 1 TON, 6 NEW tires, recent brake job, $3500 firm. 652-1726.

HUNTING VEHICLE OR UGLY van? 1955 X Army power wagon, ¾ ton, 4x4. Best offer. 477-4528.

'65 1-TON MERC TRUCK, 2000 ON rebuilt engine. 592-6939.

CUSTOMIZED '66 FORD VAN, $1,800, 479-1889.

1966 CHEVY, AUTOMATIC, GOOD condition, tested, $850. 382-5991.

154 TRUCKS, BUSES AND VANS

FOR SALE, CANOPY, GOOD condition, $150 or best offer. 477-1516.

69 FARGO VAN, V-8 AUTO, panel lined, clean. $1,200. 592-4147.

158 TIRES

CUSTOM
WHEEL
SPECIALS

(4 ONLY)
15x7 Fine wire Tru-spoke wheels including Roto-lugs. Reg. $256.95.
NOW ONLY $199.95 ea.

(4 ONLY)
13x5.5 ET Radial Spoke Reg. $79.50.
NOW ONLY $68.90 ea.
(Lugs and Nuts extra)

(4 ONLY)
14x7.50 ET Radial Spoke Reg. $88.62
NOW ONLY $82.72 ea.

(4 ONLY)
14x7 Keystone Sunspoke Reg. $83.62.
NOW ONLY $70.14 ea.

(4 ONLY)
15x8.5 6 Hole Chev-GMC Turbine wheels. Fit Pre 1970 Chev ½ Tons, Blazers, Jimmy 4x4.
NOW ONLY $89.95 ea.

UNI-LUG PKGS.
10 PACK $18.75
8 PACK $15.75
Installation and accessories Extra

D & D TIRE
1620 BLANSHARD
382-7283

FOUR G78-14 SEARS TIRES ON Chev. Keystone aluminum slot mags. 1 year old, $225 or best offer, 382-6969.

FOUR SLOTTED MAGS FOR Mazda RR78-13 steel belted tires, $250 or swap for? 386-3641.

FOUR NEW G60-15 GENERAL Grabbers on 5 bolt white spoke mags, $300. 384-9933.

4-8 STUD WHEELS, 16.5x8.25. Phone 474-1793 after 6 p.m.

2 650X13 SNOW TIRES, ONE RIM, $50. 477-6769.

FOUR ER70 X14 RADIALS, GOOD shape, $100. 478-1430.

160 PARTS, ACCESSORIES

MECHANICS SPECIAL
Marquette scope for sale, model 40-275, used approx. 2 months. Will consider cash sale or lease to good risk. Call Arno Boss 477-9338.

400 TURBO TRANSMISSION, $250, 283 with 2-speed, runs well, $275, 12 bolt positraction, $125, 10 bolt, $55 plus miscellaneous. Chev and TR4 parts, cheap. 479-0135, after 6.

4-BARREL CARBURATOR AND manifold, for Ford 360, 390 or 428, $125. Rebuilt 2-barrel carburator and standard size pistons for 360, 478-4529.

FORD CAMPER FRAME mount, Chevy Q jet manifold, 6 bolt wheels, 2 of 8x15, reversed, 3 of 5½x15, 1 of 5½x15 split rim, 595-3305.

BALANCED CHEV 350 SHORT block assembly, used, 10.25:1 pistons, 4 bolt mains, water pump and pulleys included. 384-5790. 5:30-7:30 p.m.

'65 TO '77 BRONCO CHECKER plate front and rear bumper. Winch mount and tow bar brackets, $200. 478-0021 days.

FORD 260 V 8 ON ENGINE stand. Perfect for high school project! All new parts, $760 or best offer. 477-5534

ENGINE PARTS AND AUTOMATIC transmission from 1969 Envoy Epic plus good engine and body from 1968 Envoy Epic. 383-6572.

VICTORIA 4-WHEEL DRIVE FREE WHEELING HUBS for any make of 4-wheel drive. D-13531. 597 Hillside at Rock Bay 388-6511

'66 ROVER 2000. INTERIOR glass, tires, bumper, and rear end, motor, engine and body parts. 592-1993.

WANTED: CHROME PARTS FOR '63 Nova S. Four 14" 4 stud mags. Two high back bucket seats preferably Chev. 656-3626.

FIBERGLASS CANOPY. FITS regular bed imported trucks. Excellent condition. $365. 386-0162.

1967 FORD 289 3-SPEED AUTOmatic, 40,000 miles. 69 Datsun 1000 for parts. 479-6588.

HIGH PERFORMANCE 289, many extras, miscellaneous small block Ford parts. 592-2764.

FOUR SLOTTED MAGS 14X7" with good tires, $250. 383-4089 evenings.

ONE PAIR OF COUGAR XR7 fancy wire spoked hub cabs, $50. 479-5833.

CANOPY FOR DATSUN DELUXE Cab or short box, aluminum insulated, $300. 388-5826.

'77 Z28—350 INTAKE MANIFOLD and carb, am and fm stereo radio. Offers. 595-6097 or 595-1450.

FALTACRAFT CANOPY FOR long box import, Cardo door, asking $250. 478-5075.

WANTED: 1970 CHEVELLE MAlibu right door — selling '67 Camaro for parts. 642-5642, 642-5614.

283 WITH TWO-SPEED TRANSmission, offers. Two KB1 International pickups, 46-48? 384-0692.

'64 PARISIENNE, 2-DOOR, ALSO mags, headers, 4-barrel, very cheap. 382-1797.

273 COMANDO WITH REBUILT 3-speed transmission, offers. 656-4948.

DATSUN 510 PARTS, CARBS, headers, tires, rims, rear ends, seats, etc. 478-6831.

SELLING 3-SPEED SAGINAW transmission, A-1 condition. Phone after 4 p.m.: 595-0908.

BRAND NEW 45 DCOE WEBBER etfed with intake manifold for all Mini's. 382-9568 after 6.

FULLY INSULATED UNIVERSAL truck canopy, $150 or offers. 595-0710.

973 MAZDA WAGON, WHOLE OR parts, 1967 Ford for parts, 746-5045. Duncan.

SET OF U.S. MAGS, 14X7 AND 14x10, $150. Turbo 400 transmission for Olds, $150. 592-0130 after 6.

GREAT BUY! '74 VW WESTFAlia, in good condition, $5,695. 479-2106.

1968 VW WESTFALIA CAMPER, excellent condition, must see. Best offer takes. 479-7762.

3x10 JEUNE BROTHERS TRAILER awning with walls like new, $450 value, asking $225. 478-0021.

TRADE 1977 CHASSIS MOUNT camper, Available 1977 Chev 1-ton. 478-2483.

CAMPER FOR IMPORT, STOVE, fridge, furnace and j

169 MOBILE HOMES AND PARKS

BUY RIGHT now at

TWIN OAKS

Don't delay any longer in viewing Victoria's newest luxury concept in modern home living! Only 11 sites left and going fast! Homes come complete with skirting, decking, shed, landscaping, and much more! Drive by 1498 Admirals Rd. 6-8 eves. or 1-5 Sat-Sun and talk to our Rep on location or see our display homes at 2744 Spencer (corner of Trans Can.) 9-8 Mon-Sat. 12-6 Sun. Call anytime Buy Right 474-2154.

Friendly Mobile Homes

BUYING OR SELLING
For a sincere interest in your needs call:
1—1002 Goldstream Ave., Victoria
Victoria 474-1288 Mill. Bay 743-5564
24 hours DL01635A

PRICED TO SELL
Lovely 12x60 reverse aisle Bendix, 4 years old, extra large lot near lake, half-hour to Victoria. Quality fridge and stove, new carpet, drapes included, 2 bedrooms plus 2 additions and sundeck plus more. Call (112) 743-4189 anytime.

TRI-WAY MOBILE HOME PARK
12x60 Rolohome, 2 bedrooms, de-luxe home with separate front dining room, set up on beautifully landscaped lot. Perking for 2 cars. Also very attractive 10x44 mobile home in excellent condition, situated on easily maintained space. Adults only. 478-8161, DL01297A.

IMMACULATE LARGE DOUBLE wide mobile home, 1344 sq. ft., 7 rooms plus utility room, 1½ bathrooms, fireplace, dishwasher, fridge, stove, drapes, sundeck, shed, large secluded lot. Ocean and mountain view. Located adult section Lannon Creek Park, Sooke. $36,500. 642-5082.

4-YEAR-OLD 3-BEDROOM MONarch mobile home, 24x52, located in adult trailer park. 10x16 attached matching workshop or garage for small car. Cedar shingles on skirting, fenced concrete patio, 900 sq. ft. back lawn, small garden. 478-3147.

24X60,, 3 BEDROOMS, KNIGHT manufactured home, fully landscaped, located in Langford adult park, dressing room and ensuite off master bedroom, formal dining room, family room and laundry room, adults only. $33,995. 478-0447.

BY OWNER — NEW 3-BEDROOM double wide mobile home on ½ acre near Florence Lake, huge patio and back garden, double windows and screens, includes appliances, must sell. $49,900. 385-8592; 474-2046.

36' TRAVELEZE LUXURY TRAVel trailer with tip outs in living room and bedroom, garburetor, 8-track tape deck, washer and dryer. Ideal for couple. Present pad rent, $50 a month. $9,500 or near offer. 478-5256.

LUXURY ABOUNDS!
In this 12x68 landscaped beauty! Features air conditioner, "piped" music, intercom, fireplace, 3 appl., addition, furniture, more! Own for under $250-mo. incl. pad! Close in too! Buyright, 474-2154.

SAVE ON A DEMO
Langford location including big savings to you. Ready to go including skirting.

Buy Right Homes 474-2154

VERY NICE, 2-BEDROOM, 12x60, convenient to Victoria and Langford. 388-5464 No. 541.

973 GENERAL, 2 BEDROOM, large garden, insulated shed, spacious adult park. 112-743-5938.

181 TOURIST ACCOMMODATION

NEAR CITY CENTRE
HARTNELL HOUSE
1204 YATES ST.
Reasonable daily and weekly rates. 383-0742 or 386-2812

CRAIGMYLE GUEST HOUSE
English style bed and breakfast. Daily, weekly rates available. 595-5411 or 595-2697.

190 ROOM AND BOARD

RETIRED?
Or just plain tired o shopping and cooking, Month's rest? Permanent home? Recuperating? Our location and food are excellent.
INFORMATION, 383-4164
GLENSHIEL HOTEL

CRAIGMYLE GUEST HOUSE
Open to all ages, excellent meals, large dining room, colour TV in lounge. 595-5411.

ROOM AND BOARD FOR ACtive retired person in Gordon Head Home cooked meals. 477-4211.

ROOM AND BOARD AVAILABLE September 1. 386-0352.

193 ROOMS TO RENT

FREE ACCOMMODATION
Businessman with teenage son will provide free accommodation in lovely modern home—Rockland area in exchange for occasional lighthousekeeping duties. Private room with washroom. Full use of home, facilities and lovely garden. Reply P.O. Box 5004 Postal Sation B.

FURNISHED ROOM
With kitchen facilities. For student, near university and Camosun. 477-8505.

FOR YOUNG, WORKING GIRL or student, $55. Fridge and stove, Share bath. 595-5457.

ROOM FOR QUIET MAN AT 1409 Camosun, sharing kitchen, 382-8375.

DOWNTOWN ROOM, $110 monthly. Apply 859 Cormorant St.

197 HOUSEKEEPING ROOMS TO RENT

QUIET, FURNISHED OR UNFURnished, ladies only, share kitchen, overnight guests permitted on weekends only, $50 and $60 monthly. 385-8385, 386-6275 pager 877 anytime.

NEAR COOK AND FAIRFIELD, furnished housekeeping room, stove, fridge, utilities included, for quiet responsible person only, $95. 383-2054 or 385-0294.

SUNNY ROOM WITH FRIDGE, stove and sink, suit quiet male pensioner, non drinker, 1255 Pandora.

DOWNTOWN EVERYTHING SUPplied, stove, fridge, quiet working man or active pensioner. 711 Johnson.

FURNISHED WALL-TO-WALL carpet, panelled, cable TV, utilities. Close to buses and Woolco, $100. 386-0769.

JAMES BAY, NEAR BUS, SHOPS, Suit business woman or retired lady. Immediate possession. 595-6588.

LIGHT HOUSEKEEPING ROOM for middle-aged man, non-drinker, $85 a month; near Jubilee Hospital. 658-8028.

ROCKLAND. LARGE, MODERN furnished room with private kitchen, quiet house, students welcome. 595-0685.

HOUSEKEEPING ROOM WITH kitchenette, quiet, gracious home close to Cook-Fairfield Ladies only. 386-8647.

BRIGHTLY FURNISHED ROOM, carpet, cable, cooking facilities. 383-4082.

FAIRFIELD AREA, FURNISHED room, share kitchen and bath, weekly or monthly, $100 per month. 388-4501.

RITZ HOTEL — DOWNTOWN
Without service 25% off
710 Fort St. 383-1021

CLEAN, QUIET, FRIDGE, stove, sink; older man, non-drinker, 1007 Johnson.

DELUXE FURNISHED HOUSEkeeping room in Rockland mansion for female. 595-7874.

BY JUBILEE HOSPITAL UPstairs room in older house, 1720 Denman. 595-6493, 382-9953.

CLEAN ROOMS, ONE WITH kitchenette, Quiet working ladies or students. 931 McClure St.

199 HOUSEKEEPING ROOMS WANTED

WANTED FURNISHED HOUSEkeeping room with kitchenette, fridge, stove, sink, for middle-aged pensioner, walking distance to town. Phone 384-3904 noon or after 5 p.m.

200 APARTMENTS TO RENT UNFURNISHED

PRINCESS PEMBROKE APTS.

1020 Pembroke St
(By Athletic Park)

New Building
Children Welcome
Close to Town, Schools and Shopping

W to W carpets, Drapes, Large balconies, Elevator, Controlled Entrance.

DISPLAY SUITE

1-Bedroom Suites $180-$220

RESIDENT MANAGERS
MR. AND MRS. J. BRANT

382-9454
Anytime
SORRY, NO PETS

Chateau Rockland Apts. Ltd.

YOUR PLACE MANAGEMENT
1720 COOK ST. 388-7324

CUBBON RENTALS
1035 NORTH PARK
1044 BALMORAL ST.

Now available for viewing the second stage of this fine building. We have Bachelor and One Bedroom units available for the senior renter. This adult building has a billiard room, TV lounge and games room for your convenience. Suites have coloured appliances, deluxe carpets, tasteful wallcoverings in kitchens and bathrooms. Cablevision and heating allowance included in your rent. We have underground parking and two elevators. Close to Wellburns, consistently one of Victoria's lowest priced supermarkets. To view these suites call at our office between 11 and 2 p.m. Monday to Friday. After hours, Suite 408 or call 388-7324 for pickup at your convenience.

CONVENIENT

Orangewood Manor
4026 QUADRA ST.

Attractive 2 BR Suites
IMMEDIATE OCCUPANCY

INDOOR POOL

Sauna - Workshop
Roof Garden with Views
LAUNDRY-EACH FLOOR
MANAGER—479-3223
CONCORD

WESTMONT REALTY (1977) LTD. 388-4434

920 HILLSIDE
Cozy 1 bdrm. suites in quiet bldg. $189 p.m. Utilities incl. 383-1447.

1226 JOHNSON
Bright 1 and 2 bdrm. suites — walking distance to city centre. Child welcome. 384-0132.

LORD STANLEY MANOR
1350 Stanley Ave. Bachelor suites from $174. 1-bedroom suites from $211. Wall-to-wall carpets, drapes, cable, sauna, games room, parking. Adults only. No pets. 595-4128.

LAUREL POINT
New 2-bedroom suites, some with fireplaces, five major appliances, facilities associated with luxury accommodation, choice 2nd-10th floor, serene harbour setting, close to Parliament Buildings. $500-$800. Purchase option. 388-6751.

HAMPTON COURT
159 COOK ST.
Luxury suite, 2 large bedrooms, large living room, dining area, kitchen, 1½ bathrooms, $360, including carport. Lease and references requested. 382-3983.

1342 HILLSIDE AVE
Large Bachelor Suite. Available Sept. 1. Ensuite, washer and dryer.
CREIGHTON PROPERTY MGMT.
388-4422

GRANT ST. 1-BEDROOM APARTments. Available now. Ground floor. Reasonably priced at $165 per month. Heat and parking included. To view call Royal Trust, 388-4311.

GLENCAIRN
477 SUPERIOR
1-bedroom suite available, $182.70, no children or pets. Resident manager, 383-9930.

VERMAY MANOR
Has 1 and 2-bedroom suites available now. Adults, no pets. 385-4132, 384-9793.

ONE 1-BEDROOM SUITE AND one 2-bedroom suite, View Royal area, children welcome. All utilities and cablevision included, $150 and $170 per month. 478-2035.

YORK MANOR
James Bay, 1 bedroom and bachelor, swirl pool, parking, cable, heat, hot water, phone 388-7226.

LOWER DUPLEX, ONE LARGE bedroom, living room 29x14, 3 fireplaces, hardwood floors, washer-dryer, large yard. $325 negotiable. 386-1863.

ATTRACTIVE 2-BEDROOM APT in old house, within walking distance of city centre, no children, $245 covers fridge, stove and utilities. Available Oct. 1st, 595-4204 or 598-5023.

NOW RENTING BRENTWOOD Villa, Sooke. Bachelor and 1-bedroom $99 and up featuring: fridge and stove, drapes, wall-to-wall. 642-4243.

JUBILEE AREA CLOSE TO buses, one 2-bedroom, one 1-bedroom in older building, large apartments. 598-5794 between 12 and 9 p.m.

1 BEDROOM BASEMENT SUITE available immediately. Oak Bay Village, single working person or student, $150 monthly. 592-1941.

LARGE BACHELOR SUITE. Hillside area. $160 a month including heat, cablevision, parking. 598-6211.

2 BEDROOM, SEPARATE ENtrance, wall to wall carpeting, includes heat and water, available now, 383-6024.

YOUTH ORIENTED ONEbedroom suite, utilities included, pets welcome, $210 per month. 384-0062 between 6 and 9.

UNIVERSITY PARK TERRACE, rent, option to purchase, 1-bedroom, fridge, stove, drapes, 652-5840 evenings.

$249. 2 BEDROOM UPPER suite, in large home, just renovated. 592-0988.

2 BEDROOM CONDOMINIUM, close to downtown, $270 monthly, on yearly lease. 592-3060.

200 APARTMENTS TO RENT UNFURNISHED

CLOVERDALE

Townhouse Court
991 CLOVERDALE

Move in now. No rent till Sept. 1.

BACHELOR OR 2-BDRM. SUITES
Attractive central courtyard garden

HEAT AND CABLE INCL.
Covered parking available.
Children welcome.
Close to stores and schools.

OPEN TO VIEW
12 'TIL 7 P.M.
Contact Manager, Suite 101, 385-0814 or 385-0391 Ans. Service, or Anglo Canadian Real Estate Mgmt. 386-8855.
GREENBANK DESIGNS DIV. LTD.

YOUR PLACE MANAGEMENT
1720 COOK ST. 388-7324

APRIL MANOR
2530 Wark Street

Conveniently located close in, controlled entrance — Cablevision. Available now 2 only Bachelor units at $145.00 Phone 385-8832

1366 Hillside Apts

Just a few choice suites left in this fine building. 2 level, two bedrooms with deluxe 20" frid. and ranges. Double-glazed windows and much more
Rent from $285.00
Phone 658-8858
388-7324

CAPSTAN COURT
630 Head St.

This is a quiet, adult building close to buses and shopping — A few suites available for September 1st. Controlled entrance — Balconies, wall to wall.
Phone 386-0083
388-7324

LUXURY 1-BDRM SUITE. PANoramic view. Many amenities. $300.00. Avail. now. Also same building 2 Bdrm corner suite. Avail. Sept. 1. $350.00.

JAMES BAY — 1-BDRM. APTS., in completely renovated (in and out) older Victorian block. Desirable for older tenants only, close to shops, bus, delightful walks, etc. Avail. now. From $185.00.

WALKING DISTANCE TO TOWN — well-kept, older block, Bachelor and 1-BR. suites to rent $120-$135. To view, 384-5830.
david burr ltd.

655 Fort St. 384-9335

DARWAI

760 QUEENS AVE. 4 BLOCKS from the Bay. Easy walk to pool, arena and parks. Large, bright, carpeted suite, bachelor from $160, 1 bedroom from $170, 2 bedrooms from $220. Please call Mrs. Sioberg 388-6659 or office 386-6308.

CAPTAIN'S WALK APARTMENTS

Close to Dock Yard and shopping centres, bus stop at door, elevator and controlled entry. Roof deck with panoramic view. 1 and 2 bedroom suites available from $195. Some with seaviews. Phone resident manager at 385-9381 between 3 and 5 p.m. and 7 and 9 p.m. No animals.

WATERFRONT
Christie Point Apts., Admirals Rd. and Craigflower, 2-bedroom apts. (1 available immediately) in park-like surroundings. All with a view. Swimming pool, boat dock and games room. No pets, this is a bird sanctuary. Rents from $225, includes heat, cable, drapes and parking. Phone 385-0644 or 382-0848.

WATERFRONT SEPT. 1ST.
2 bedroom suites available in adult only, no pet, building, heat and cablevision included in rent. Building features indoor pool, games room and sauna. For further information and viewing call resident manager 385-4022, if no answer call Realspan Properties Ltd., 386-6454.

1-BEDROOM APT., $188
BACHELOR SUITE. $160

Modern apartment, including heat, cable and parking, close to Woolco. No pets. 944 Tattersal, 478-9123, 385-2018.

ELDON PLACE
One, two and three bedroom available. Heated pool, whirlpool and dry sauna, games room and hobby room. Heat, hot water and cable included in rent. Near Woolco and Woodwards on bus route, 7 minutes to downtown. Call 386-0514

QUADRA-HILLSIDE
Spacious one bedroom apartments, $180. Available September 1st. Steps to shopping and buses. Quiet clean building. Call resident manager 384-4530, or Realspan Properties Ltd., 388-6454.

ROCKLAND
Available September 1st. 2 bedroom, 2 bathroom, luxury apartment in modern building, quiet surroundings, very suitable for retired couple. Covered parking, $395 monthly. Phone 382-4218.

ONE BEDROOM, QUIET, CLEAN, well controlled building, elevator and laundry facilities, drapes, carpet, stove, fridge, storage, balcony, cablevision, heat, water parking, close to shopping centre, bus, parks, Senior Citizens' Centre. Adults only, no pets. 382-2221.

IN MODERN SPANISH STYLE home, spacious 1 bedroom, walk-in level. Fireplace, patio, sea view, wall to wall throughout. Completely private. Utilities included. Quiet adult or working couple. Immediate occupancy available 478-4741.

2-BEDROOM APARTMENT overlooking the Gorge on Gorge Road West. Stove, fridge, carpet, drapes, cable TV, heat. One block from shopping centre. Bus to downtown at the door, middle-aged or older preferred, no pets. Available September 15. Phone 382-4534.

COMPLETELY DECORATED 1100 sq. ft. 2-bedroom, 2 bathroom corner suite. Large patio, in-suite laundry, wall-to-wall, fridge, stove and drapes. $325 per month. September 1st occupancy. 383-1312 days or 382-9903 after 7.

Waterfront Apts.

Absolute peace and quiet a priority. From $195 to $250. 3 only available. Roscoe Development Corp. 642-5254.

BAY-COOK ST. CHARMING clean spacious bachelor suite with Murphy bed. Fridge, stove, heat, water, parking included. Quiet mature person. $170. 382-5240.

BRIGHT CLEAN 1-BEDROOM basement suite in one of Rockland's finest mansions. Lovely parklike surrounding, quiet person, $180. 382-5240.

BACHELOR SUITE. FIREPLACE, kitchen, bathroom. Own entrance. Utilities supplied. $195 monthly. Working person only. No pets. Central Saanich. 652-3494.

SPACIOUS 1-BEDROOM APARTment, 1600 block Fort St. Suitable for older person with well trained pet. $180 384-2768.

SMILE SHOW—TICKET WINNER
T. Slayter
621 Simcoe

ATTRACTIVE TWO-ROOM BACHelor suite. Utilities included, high Tattersal. $165, 383-1856.

$180. UPSTAIRS, SPACIOUS 2 bedroom, in older 4-plex, near Woolco. 388-4413.

NEAR NADEN. ONE BEDROOM suite, $160. 479-2684.

200 APARTMENTS TO RENT UNFURNISHED

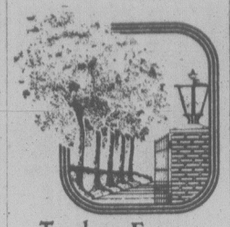

Treelane Estates

$260

PER MONTH — ONE BEDROOM

Apartments
Are now available in Victoria's newest twin towers — Tree Lane Estates. Why pay rent for a hole-in-the-wall today when you could be moving into an exciting new complex for as little as $260 per month, one bedroom — tomorrow?

Treelane Estates
103-105 Gorge Rd., features the latest in interior design, up-to-the-minute amenities, controlled access, color co-ordinated kitchens and baths, brand-name appliances and quality broadloom and draperies throughout.

The Features
Are built-in too! Saunas, Swirlpool Recreation and Hobby Rooms, Roof Gardens, Observation and Entertainment Room. Spectacular views and country-like setting just minutes from downtown.

Town Houses
Are also available from $305 per month: 2 bedrooms from $410 per month.

COME IN
Any day and see for yourself. Our charming hostesses will be pleased to show our fabulous complex.

103-105 GORGE RD.

OPEN HOUSE DAILY
MON.—THURS.—10 A.M.-9
FRI.—SAT.—SUN.—NOON TO 5
(no appointment necessary)
Concord

PARENTS

Are your children attending Mt. Douglas High, Fernwood or UVic this fall?

Why Not Live Close By

120 family oriented Town houses. Large 2- and 3-bedroom units each with washer and dryer. Close to shopping. Two large playgrounds for children.

1 Year Lease.
No pets.

CALL 477-5422

for further information.

Gordon Head Townhouses

managed by

Edgecombe Properties Ltd.

$240

Per Month

LARGE

1,000 sq. ft. plus
2 BDRM UNITS
OFFERED BY
CENTRAL MORTGAGE
AND HOUSING CORP.

Includes domestic hot water underground parking, quality appliance.

HATFIELD HOUSE
877 Ellery St.
Call 388-3103

On the Ocean
DUNSMUIR HOUSE
831 Dunsmuir Road
Specializing in Quiet Refined Tenants

WE OFFER
—Harbour Views
—Beautiful Large Suites
—Adults Only
—Quiet Atmosphere

Resident Manager 388-1945

AVAILABLE NOW
GLENWOOD APTS., 206 OSWEGO ST. — 1-bedroom suites from $182.75, including heat and cablevision, to view please call Vic Summerfield 384-0084.
For any further information call KER & STEPHENSON LIMITED, 385-3411 or VISIT OUR OFFICE AT 680 BROUGHTON ST.

OAK BAY 2-BEDROOM GROUND floor, quiet tenants. Suit retired couple. Cable, heat and water included. No Pets. $170 per month. Please phone MR. WEBB, 385-2481, Swinerton Stewart Clark Ltd., before 10:15 a.m. only.

AVAILABLE SEPTEMBER 1ST. large 1-bedroom condominium, suite in Royal Woods. Pool, sauna, whirl pool, tennis court. $299 month. Phone Dave Helm, 598-5144 or 595-2658.

2-BEDROOM APARTMENT. Quiet ground floor, corner suite, furnished and Tillicum. Close to shops and school. Children welcome, $225 monthly, heat included. 598-5763.

UNFURNISHED, CLEAN, ONE bedroom condo unit. University area, close to transportation and shopping. Ground floor. Available Sept. 1st. $225. 658-8289.

AVAILABLE IMMEDIATELY, 3 room bachelor suite, fireplace, private entrance, Fernwood area, $180 monthly, utilities included. 479-3903.

LANGFORD LAKE AREA, 1220 Goldstream Ave. 2-bedroom apartment, fridge and stove included, $200 per month. 478-1721 between 9 and 5 weekdays.

SPACIOUS CONDOMINIUM, 2 bdrm, 2 baths, patio, ground level, sauna, swirl pool, rec. room, children, small pets welcome. September 1, $300. 721-5277.

SPACIOUS TOP FLOOR 1-BEDroom apt. in well managed building, close to UVic. Numerous amenities, $250. 388-6686, or 386-0242.

SELKIRK—ESQUIMALT
1-bedroom suite in quiet side by side four-plex, plenty parking. 479-0053 after 6 p.m.

ONE BEDROOM, $165. SEPtember. Quiet Esquimalt block. Hardwood. Garage. 382-5612.

$170.15: 2 BEDROOMS, 877 OLD Esquimalt Road, 382-5243 or 384-5459. Adults only.

VIEW ROYAL
Bachelor suite, quiet block, near bus, $127. 479-5648 after 6.

$187, ONE-BEDROOM APARTment with patio, includes heat, cable. September 1st. 383-4880.

NEXT TO UVIC
Large 1-bedroom condominium. $270. Extras. 477-1412, 721-5320.

HILLSIDE AREA, 1 BEDROOM suites, $150, $170. 595-4231.

200 APARTMENTS TO RENT UNFURNISHED

SEASPRAY
PROPERTIES LTD./ REALTOR
1911 Quadra St. 386-3124

"THE APARTMENT SPECIALISTS"
TOWNVIEW APTS.
946 Balmoral Ave.
FURNISHED OR UNFURNISHED

Bach. suites at $165.00 and $190 per mon. Available just in time for University opening Close to buses and downtown.
PETS WELCOME
TO VIEW CALL BLDG. MGR.
GARY EDEN 383-2045

PARK WEST
55 Bay St.

Deluxe 1 bedrm. suites available Sept. 1st., some with water views, close to town, building features exercise room, controlled entrance, laundry room and covered parking. Next door to "Park West" are tennis courts, baseball diamond, and park.
CHILDREN WELCOME, SORRY NO PETS
TO VIEW CALL BLDG. MG.
THE SMEATONS 383-7703
or
ASSIS. MG. 385-4515

E. G. PRIOR APTS.
2622 Prior St.

2 Bdrm. suites now avail. from $250. per month. Includes outside PARKING. HEAT AND GAMES ROOM. One block south of Hillside just up from Quadra "TRULY AN EXCELLENT RENTAL VALUE" Sorry Adult Bldg. No Pets.
TO VIEW CALL MIKE FOWLER 384-5335

1015 KINGS
(At Quadra)

Looking for a clean, new, clean and quiet building that is close to town and on bus route, 1 min. walk to Safeway! Bach and 1 Bdrm are now available. These suites have quality broadloom decorative drapes, and colored appliances. Sorry Adult bldg. No Pets.
TO VIEW CALL GARY EDEN 383-2045
OR
JOHN SPEERS 385-7561

GREENWOOD MANOR
1255 Verdier
(BRENTWOOD)

Quality and spacious 1 and 2 bedroom suites are coming available Sept. 1st in this new bldg. Includes w-w carpets, drapes, fridge, stove, in-suite storage and free parking.
TO VIEW CALL THE JASPERS' 652-1524

BAYWOOD ARMS
BELMONT MANOR
350-380 Belmont
COLWOOD
PETS & CHILDREN WELCOME

Fridge, stove, w-w carpets and drapes are included in rent. Bldg. features controlled entrance, laundry facilities, large balconies and enclosed play area. Close to schools. Park and shopping.
1 BR from $190
2 BR from $240
To view call
Cathy 474-1051
Laurie 474-2915

DUPLEXES
878 Brock
734 Heaslip
656A Atkins

3-BR 5x5 located in Langford and Sooke area at $300 per month. Appliances. W-W carpet and drapes incl. For more infor. and appointment to view call:
JOHN SPEERS, 385-7561

TOWNHOUSE
CANYON VILLAGE
2860 Sooke Lake Rd.

2 BR at $285.00 now available for rent. Country living at its best, next to Goldstream Park, located 10 miles from city centre. Appliances, W-W carpets and water incl.

To view call Bldg. Mgr. Robert Durie. 478-2842
No. 115-2850 Sooke Lake Rd.

AND HERE ARE
A FEW MORE
TO CHOOSE FROM

BACHELOR

$150	902 Caledonia	382-0760

1 BEDROOM

$212	902 Calendonia	382-0760
$209	925 Esq. Rd.	384-0736
$175	540 Comerford	383-9781
$200	2902 Washington	386-2534
$205	980 Wordsley	382-5622

2 BEDROOM

$265	1368 Pandora	384-0650
$235	540 Comerford	383-9781

OFFICE HOURS
MON.-FRI. 9-5
386-3124
AFTER HOURS
John Speers, 385-7561

QUALITERRA CRT.
804 Esquimalt Rd.
CHILDREN WELCOME

Spacious 2- and 3-BR suites close to schools and shops. Special Playroom for children. Call Manager, Mr. Graham at 385-9188.

THE HAIDA
803 Esquimalt Rd.
CHILDREN WELCOME

Large 1- and 2-BR suites close to schools and shops. Call Manager, Mr. Gardner at 385-5140.

THE BRISTOL
1138 View St.

Lovely 1- and 2-BR suites close to town. Special discount for Pensioners. Call Mr. Townsend at 383-2637.

THE CHATEL
1465 Fort St.

Large 1-bedroom suites from $182.50. Close to shops and hospital. Call Manager, Mr. Wheelock at 595-2529.

Complete Property Management
(A Div. of D. F. Hanley & Assoc.)

ONE MONTH RENT FREE
NEWTON GARDEN VILLAGE
1738 NEWTON

1, 2, and 3 bedroom vacancies, in spacious complex. Adult and family blocks. Some carpeted, some hardwood floors. Cablevision. Children's play areas. Pool, heat, and parking. Close to schools, shops, and buses. No pets. From $193 to $294. Please phone 592-7869.

831 ELLERY ST.

Large 2-BR suites at reasonable rates. Close to school. Children welcome. Undercover parking available.

Mrs. Scholefield 386-0850
Mr. Creighton 388-4422

Creighton Property Mgmt.

WATERFRONT

Seagate, 707 Esquimalt Rd., on Victoria's Harbour waterfront with a very large indoor-heated swimming pool and hydro therapy pool. Mature adults only, no pets. Available Sept. 1. Large 2 bedroom corner waterfront suite, $350. Includes heat and cablevision. Resident Manager, 383-1731 or 388-6100. Diamond Developments Ltd.

NEAR WOOLCO, 1½ BEDROOM suite, non smokers. Consider one child. $250. 385-0719 or 478-2837.

1-BEDROOM APARTMENT $124 per month, near Naden, 383-9857.

200 APARTMENTS TO RENT UNFURNISHED

WINDSOR COURT APTS.

252-254-258 Gorge Rd. E.

WISHES TO INVITE YOU TO VIEW OUR SPACIOUS APTS. AND RECREATION FACILITES.

Our 3 Resident Managers will be only to glad to show you all facets of the complex.

1-bedroom suite from $195.00

2-bedroom suite from $255.00

Bachelor $175.00

Includes use of 50' indoor swimming pool — saunas — swirlpool — squash court — tennis court — universal gym.

Heat included.

Adults only. No pets.

For further information, appointments or viewing of display suite please call Resident Managers anytime.

Mrs. Noad
383-0509
Mrs. Pepperall Jr.
384-6305
Mrs. Pepperall Sr.
384-6103
or Mr. John Johnston
386-3692
Office Mon.-Fri.
388-4555

McArthur Park Estates

"LAUREL POINT"

HARBOUR FRONT LUXURY CONDOMINIUMS FOR RENT
FROM $500 to $600. PER MONTH

Spacious, 2-BR prestige condominiums are now available for rent. These top quality apts. contain frost-free fridges, self-cleaning ovens, dishwashers, in-suite washers and dryers. 2 bathrooms, w-w carpets, drapery and balconies. Laurel Point facilities include its own library, clubrooms, workshop, swimming pool, saunas, and underground parking.

SEASPRAY
PROPERTIES LTD./ REALTOR

"VIEWING BY APPOINTMENT ONLY"
KIM GILES 386-3124
AFTER HOURS
John Speers, 385-7561

BROWN BROS on LANSHARD
"People Helping People"

THE CHARLES DICKENS

NEW
243 Gorge Rd. East

Situated on the beautiful Gorge waterway on landscaped gardens. Close to major shopping areas. Bus stop to and from city centre right at your door. Heat included. Covered parking available.

One Bedroom Suites from $203

See our resident manager for a special move in bonus. Please call 388-6448 or call Brown Bros. Agencies at 385-8771.

MANAGERS WHO CARE

The Jarvises, Phone 386-6905 to view 1-bedroom suites for

$190.00

Available immediately at 2790 Cedar Hill Rd.
Goodwyn Management Services 388-7923

VILLA WEST APT.
2 bdrm. suites for rent from $221. Heat, cablevision, fridge, stove, wall to wall carpet, quiet secluded patios, controlled entrance, children welcome. 788 Dominion Rd. 383-9475.

CAIRN VILLA
Modern one-bedroom park-like setting, off Old Esquimalt Rd. Heat, cablevision and parking. Mature adults only. Sorry, no pets. 383-3239.

ESQUIMALT-CLOSE IN
3½ room, bright ground floor apt. with heat, hot water, cable and parking, $197. Dickie Agencies Ltd. 919 Fort, 383-2810 or 382-4312.

BEACON HILL PARK AREA AND James Bay bachelor, one and two-bedroom suites available September 1st, rents from $170-$220. Adults, no pets. 592-9516.

$375, WILLOWS BEACH. PANoramic views, very large one bedroom, rock fireplace, parking and utilities included (could be furnished). 595-5446.

685 OLD ESQUIMALT RD. APTS. 1 bedroom, beautiful large suite, $189. Mature adults. No pets. 477-7026, or 383-0888.

BACHELOR SUITE AVAILABLE, children and pets welcome. Reliable persons over 21. 383-8813, 4 p.m.-6 p.m.

ESQUIMALT, NEAR NADEN. 1 two-bedroom apartment to rent. Close everything. Children welcome. 385-4932.

$160, 1-BEDROOM SUITE, MODern Esquimalt 6-plex. Sussex, child welcome. 383-2478.

ONE BEDROOM APARTMENT, 1260 Pembroke, $170, no pets. 383-0130.

ONE-BEDROOM SUITE FOR rent 869 Esquimalt Rd. September 1st. 383-3469.

NEAR NADEN. 1-BEDROOM suite. Close in by Central Park.

200 APARTMENTS TO RENT UNFURNISHED

BROWN BROS on LANSHARD
"People Helping People"

BACHELOR SUITES

$151.25 Antrim Court, 2310 Quadra St., 1 block south of Bay St.
$173.25 Carriage House, 1020 Burdett, between Vancouver and Cook; sauna, swirlpool.
$180.00 Don Quadra Apts., 3244 Quadra St., 1 block north of Tolmie Ave.
$170.75 Dupont Villa, 345 Michigan St., w-w, cable and heat inc.
$140.00 Ellery Apts., 837 Ellery St.
$153.00 Greenleaves Apts., 2523 Wark St., heat inc., w-w carpets, 1 block west of Quadra St.
$168.00 Lady Essex, 270 Simcoe St., sauna, swirlpool, w-w carpets.
$190.00 The Prince Charles, 215, 217, 219, 21 Gorge Rd. East.

ONE BEDROOM SUITES

$180.00 89 Admirals Rd., w-w carpets, nice view.
$184.73 Antrim Court, 2310 Quadra St., 1 block south of Bay St.
$180.00 Blackwood Manor, 2664 Blackwood; Quadra, Cook, Hillside area.
$220.00 Caprice Apts., 429 Linden Ave., Fairfield area.
$200.00 The Charles Dickens Apts., 43 Gorge Rd. East.
$204.50 Continental House, 464 Lampson St., swirlpool, w-w carpet, cable and heat.
$190.00 Ellery Apts., 837 Ellery St.
$204.00 Gordreau Apts., 129, 131, 135 Gorge Rd. East, w-w carpet, heat, pool and sauna.
$193.00 Greenleaves Apts., 2523 Wark St.
$195.00 Highlander Apts., 2125 Haultain St., hardwood floors, heat inc.
$210.90 Lord Michigan Apts., 235 Michigan St., heat inc., w-w carpets.
$176.25 Lord Nelson Apts., 1615 Belmont Ave., 1 block west of Oak Bay Junction.
$184.25 Louise Apts., 1143 Pandora Ave., 1 block east of Cook St.
$205.00 Manchester Court, 565 Manchester St., w-w carpets, heat inc.
$215.00 830 Pembroke St.
$200.00 The Prince Charles Apts., 215, 217, 219, 1 Gorge Rd. East.
$200.00 The Redwood Park, 155, 157 Gorge Rd. East, w-w carpet, pool and sauna, heat inc.
$200.00 1731 Rockland Ave.
$170.86 Savannah House, 955 Cook St., just south of Fort St., hardwood floors, heat inc.
$191.02 Sierra Villa, 547 Niagara St., w-w carpet, heat inc.
$195.00 Thornwood Manor, 1028 Inverness Rd., 2 blocks north of Tolmie Ave.
$196.65 Wellington Manor, 1670 Fort St., heat and cable inc., hardwood floors.
$215.25 Westminster Court, 955 Humboldt St., w-w carpet, cable and heat inc.

TWO BEDROOM SUITES

$250.00 Antrim Court, 2310 Quadra St.
$275.00 Blackwood Manor, 2664 Blackwood St.
$295.00 No. 2-541 Burnside East.
$225.00 Ellery Apts., 837 Ellery St.
$225.00 1321 Fernwood, 1 block north of Yates St., w-w carpet.
$264.00 Gordreau, 129, 131, 135 Gorge Rd. East, w-w carpet, heat inc., pool, sauna and swirl pool.
$240.00 Lord Essex, 240 Simcoe St., sauna, swirl pool, w-w carpet.
$275.00 Manchester Court, 565 Manchester St., w-w carpet, heat inc.
$265.00 830 Pembroke St.
$300.00 The Prince Charles Apts., 215, 217, 219, 221 Gorge Rd. East.
$225.00 2622 Quadra St.
$300.00 The Redwood Park Apts., 155, 157 Gorge Rd. East, pool and sauna.
$240.00 Sierra Villa, 547 Niagara St.

THREE BEDROOM SUITES

$380.00 Cambella Villa, 229 Ontario St., large townhouses, 2 baths w-w carpets, carports.

For further information call:
BROWN BROS. AGENCIES LTD.
385-8771 anytime

KIM
PROFESSIONAL MANAGEMENT

Quiet buildings, owner managed, convenient locations, helpful resident managers.
All buildings with controlled entrances, suites with drapes and carpets.

JAMES BAY

343 SIMCOE	388-9507
Bachelors	from $170
1 Bdrms	from $185

CRYSTAL POOL AREA

1017 Queens	388-9780
Bachelors	from $165

QUADRA-HILL SIDE

2533 DOWLER PLACE	383-2337
1 Bdrms	from $182

404 DUNDAS ST.
Phone 383-6078

Large one bedroom suites. Very clean in quiet controlled building, 5 min. from City Centre. Move in now, no rent till Sept. 1st. $185. and up.

Phone or drop by and see our resident managers, or for further information phone our office, 386-3281.

WANTED STUDENTS

WITH REFERENCES TO RENT
2 BDRMS. FR. $220
855 ELLERY ST.

In Esquimalt, 2 blocks from University bus. Experienced, conscientious resident managers Mr. and Mrs. Atkinson. Phone 382-2942, Goodwyn Management.

ATTRACTIVE 1-BEDROOM suite available Sept. 1. Bottom floor, $179, includes heat, cablevision, parking, locker, electric fireplace, beams w-w shag drapes, plenty of closet space, Esquimalt, young child welcome, no pets, resident manager, 385-8592.

SANSAR APT.
1140 HILLSIDE

Quiet spacious. Pleasantly situated, convenient to bus and shopping centre. No pets. 1 and 2 bedroom suites, $195-$260. Manager 385-0456.

RENT-PURCHASE. EXTRAlarge 2-bdr. condominium, redecorated, cream wall-to-wall includes cable. Laundry, in-storage, parking, quiet adults. Central Esquimalt. Lease, no increase. $275. 385-9520.

ONE BEDROOM APARTMENT available September 1. Older building with character, close to Oak Bay Village. Bus stop at door. Quiet mature person preferred. $201 per month. 598-4029.

CATHERINE COURT
992 Gorge Rd. West, available September 1st, 2nd floor 1-bedroom suite, nice view, older block, mature adults only, no pets, 479-6761.

AVAILABLE IMMEDIATELY, one bedroom, living room, fireplace, wall to wall carpet, near shopping, schools bus. No pets. Phone 479-9587.

$147 DELUXE BACHELOR SUITE in quiet apartment block on Pandora. Includes heat, water, cablevision. Only for elderly lady. 477

201 APARTMENTS TO RENT FURNISHED

AVON COURT
490 VANCOUVER ST.
Old country atmosphere in heart of city. Available Sept. 1. Limited number of bachelor, 1 and 2 bedroom suites. Rent includes brand new fridge, stove, furniture, wall-to-wall throughout, cable, heat, hot water, drapes, individual garage parking available. Bright suites, window in kitchen and bathroom. Private entrance to landscaped courtyard. ½-block to Beacon Hill Park. Bus stop. Walking distance Causeway, Town Centre. 382-3616, 384-4562.

WEEKLY DAILY
Near downtown. Spacious, fully furnished suites. Colour T.V., linen and dishes supplied.
HARTNELL HOUSE
1204 YATES STREET
383-0742 or 386-2812

ESQUIMALT—CLOSE IN
Large (2 bdrm.) 4½ rm. apt. (ground floor), with main furniture, covered parking, heat, hot water (laundry), and cable. Sorry, no pets. 1 quiet child O.K. Sept. 1, $226.
Dickie Agencies Ltd 382-4312

McKENZIE WOOD
Large very modern 4-rm apt. (1 bdrm., den, LR and kitch.) Available now (also 3½ rms. 1 BR for $217). Covered parking. Sorry, no pets. Dickie Agencies Ltd., 382-4312 or res. manager, 1002 McKenzie (479-0444).

AVAILABLE AUG. 30, RESERVE now. Fully furnished, one and 2-room suites, full kitchenette, and bath. Special rate from $240 to $300. No pets. Capri Motel 21 Gorge Rd. East. Special rates for UVic, Camosun and vocational school students.

2 BEDROOM FULLY FURnished, including washer and dryer, hydro, cablevision, close to Crystal Pool and Arena. Available August 18, 2310 Wark Street. 385-6237.

WINTER VISITORS, FULLY equipped spacious condominium, October to April, quiet Rockland area, walk to town, park, sea, very reasonable to mature couple only. No pets. 382-2317.

PARTLY FURNISHED BACHElor apartment. Separate entrance. Cablevision, light, heat, hot water included. Close to buses, Camosun, UVIC and stores. $120. 598-2160 after 5.

ESQUIMALT—CLOSE IN
3½ rms. (1 bdrm.), bright ground floor apt. with main furniture, covered parking, heat, hot water and cable. Sept. 1. $203. Dickie Agencies Ltd., 919 Fort, 382-4312.

ONE BEDROOM, ESQUIMALT, quiet, clean, well controlled building. Colour T.V., etc. Heat, water, cable, parking included. Near shopping, bus and rec centre. Adults only. No pets. $270. 384-8220.

JUBILEE HOSPITAL AREA, ON bus route, across from shopping. Fully furnished, including linen and kitchen ware. 1 bedroom-$240; bachelor-$220. Adults, no pets. 592-9516.

QUIET, COSY ONE BEDROOM suite in the Fairfield, Ross Bay area. One block from sea, bus. Heat and water incl. $225 per month. Phone 386-0246 or 598-8198.

FAIRFIELD BACHELOR SELFcontained suite. Close to town and transportation. $175 per month lease available. Mr. Murphy. 384-1983, afternoons.

FAIRFIELD: 1-BEDROOM SELFcontained suite in 4-suite apt. Close to town and transporation. $300 per month, lease available. Mr. Ferguson, 384-2375.

117 SUPERIOR STREET—JAMES Bay. Newly renovated for business adults. 1-bedroom apartment. $215. By appointment. Page 753 at 388-5166.

BACHELOR SUITE, $140 INCLUDing utilities, gentleman preferred, near Mayfair. 385-0655 after 12 noon or 112-743-2736 anytime, collect.

LARGE, BEDSITTING ROOM, dining, kitchen, bathroom, upstairs in quiet house. Utilities included. No pets. On Richmond. September 1st. $180. 592-6811.

2 ROOM SUITE FOR QUIET DAY worker or student. $80. 384-9876.

1-BEDROOM SUITE, FAIRFIELD, close to park and bus. 386-7982.

202 APARTMENT FURNITURE TO RENT

MAIS
FURNITURE and APPLIANCES
RENT
COLOR or BLACK-WHITE TV'S
FURNITURE—APPLIANCES
MICROWAVE OVEN
at PENNIES per DAY
1821 COOK
385-2435

STANDARD FURNITURE
Three Rooms from
$10 per month
Immediate Delivery
382-5111
MONTH TO MONTH
Piece or Group
CAMOSUN FURNITURE RENTAL
942 Fort St. 383-3655

203 APARTMENTS WANTED

YOUNG MARRIED COUPLE DEsire large 1-bedroom suite with den or second bedroom in older structure. Must be quiet, clean and sunny. Prefer Rockland or Fairfield area. Up to $300 per month. 384-0697.

ATTRACTIVE CHARACTER apartment wanted by recent widow, large 1 or 2 bedoom, unfurnished, good condition, prefer Oak Bay or Rockland area, for September 15th or October 1st. 642-4169.

RESPONSIBLE WOMAN WITH small child and small dog, requires 2 bedroom apartment $160-$190 within short walking distance. Bishop Cridge daycare references, long term 595-3128.

2-BEDROOM SUITE OR DUplex, reasonable rent, for mother, 7-year-old girls and two pussycats, all well housetrained. 382-0682, after 4.

YOUNG WORKING GIRL WOULD like one bedroom character suite, with a carport, for October 1. Maximum rent $225. 387-5321 days, 384-5454 evenings until 7 p.m.

2 BEDROOM SUITE OR DUPLEX or large 1 bedroom suite required immmediately for working mother with 9 year old daughter. Reliable, quiet tenants. Please call 592-0210.

WORKING GIRL, 25, AND CLEAN cat, desire 1-bedroom or bachelor character suite. 479-4387 after 6, 385-8741 9-5.

LADY PENSIONER WANTS UNfurnished apartment, clean, adults. James Bay or Fairfield area, $175. 598-8620.

MATURE WORKING GIRL wants 1-bedroom character apartment, maximum $150, for Sept. 1. 385-4909.

FOR PHOTOGRAPHER, LAB tech. Fireplace, character, $300, close in. 383-2981.

COUPLE WITH CAT NEED 1-bedroom character apartment for October 1. 386-7611.

WANTED — 1-BEDROOM SUITE in house, for September 1. 384-2689.

204 SHARED ACCOMMODATIONS

WANTED: WORKING FEMALE, to share furnished house with washer and dryer, rent $125. 721-5085.

CONGENIAL GIRL TO SHARE lovley older home with 4 other girls, near downtown. Bus line. 382-8375.

ROCKLAND AREA, FEMALE REquired to share our beautiful old mansion. Only 2 minutes from downtown. $165. 598-6854.

SPANISH FURNISHED 2-BEDroom penthouse, pools, tennis, sauna, parking; non-smoker. 479-1371.

TO SHARE WITH WOMAN AND child, a 3-bedroom house, country setting, bus route, fireplace. $200 includes all. 479-0189.

IF INTERESTED IN CO-OPERAtive living in Fairfield please see ad under Business Opportunities (240).

FEMALE REQUIRED TO SHARE brand new four bedroom home near University with one other. 721-3443.

2 BEDROOM LOFT APARTment, pools, sauna, tennis. Girl or single mother welcome. 479-7371.

SHARE HOUSE, $165 A MONTH inclusive. 479-1162.

SHARED ACCOMMODATIONS

FREE ACCOMMODATION
Businessman with teenage son will provide free accommodation in lovely modern home — Rockland area in exchange for occasional light housekeeping duties. Private room with washroom. Full use of home, facilities and lovely garden. Reply P.O. Box 5004, Postal Station B.

WANTED: 1 YOUNG FEMALE adult to share with two others in clean, 3 bedroom fully furnished suite in house located close-in. Price $110 per month, includes all except share of phone and cablevision, 383-9172, evenings only.

ROCKLAND AREA, VERY large sunny bedroom with fireplace, in a beautiful old mansion. $180, utilities and telephone included. 598-5854.

YOUNG PERSON WANTED TO share two bedroom apartment, pool and sauna, $145 plus utilities, Gorge Road. September 1st. 382-2565 5-7 p.m.

IDEAL FOR UNATTACHED, quiet, non-smoking female. Owner will share new home. Fireplace, balcony, all amenities supplied. $200. 478-4398 after 5.

NON-SMOKING FEMALE FOR furnished house, washer, dryer, $150 inclusive. 383-0667.

2-ROOMS IN CENTRAL SAANICH vegetarian co-op house. 477-5134.

206 DUPLEXES TO RENT

BROWN BROS. on LANSHARD
"People Helping People"

$175.00 821A Esquimalt s-s duplex 2 bedrooms, child welcome. To view please stop at our office. FOR FURTHER INFORMATION CALL: BROWN BROS. AT: 385-8771.

2-BEDROOM, MODERN LARGE lower duplex, large windows, spacious dining room, living room with heatilator fireplace, kitchen with fridge and stove, fenced yard and fruit trees. Situated on 1½ acres, ½ mile from school and stores. 30 minutes from Victoria. $250 per month. Shawnigan Lake, 743-5097.

JUBILEE AREA, SIDE-BY-SIDE duplex, 2-bedroom, large living room, beautiful kitchen, new carpet, wall-to-wall throughout. Colored bathroom, fridge, stove, washer and dryer, no pets. With references, $225 per month. 477-5255 anytime.

MODERN 3-BEDROOM SUITE IN immaculate condition available for rent to responsible family. Convenient to shopping, Juan de Fuca Park, Sports Arena, Sea and Victoria. No dogs. $325 per month. Call 592-1943.

HIGH ESQUIMALT, SIDE-BYside 2-bedroom duplex, sea view, basement, garage, $230; oil heat included. No dogs. Available Sept. 1st. Phone 384-0754 Aug. 21st after 6 p.m.

FAIRFIELD, TWO BEDROOM upper duplex, separate entrances and meters, fridge, stove, included, separate garage, near school, children, pets, welcome, available Sept. 1st. $220. 388-5661.

ONE BEDROOM SUITE FOR rent, View Royal, half block from bus, partially furnished, separate entrance, includes heat and water. $200 monthly. 478-1533 after 4.

2 BEDROOM DUPLEX FOR rent in Sidney. Fridge and stove. Water and lights. $350 per month. No pets. Phone after 5 p.m. 656-2445.

MODERN DUPLEX, 3-BEDROOM, $290 per month. Living room, dining room and laundry room. 658-8732; 595-1854.

LANGFORD, OFF JACKLIN Road, 3-bedroom, two baths, rec room. Full basement. Stove and fridge. $360 per month. 478-5250.

CENTRAL SAANICH, 2 BEDrooms, heat included, no children or pets, working couple, $200. 652-2139.

TWO-BEDROOMS, $200, SIDE X side duplex. 520 Admirals Rd. Near Esquimalt Rd. 383-5347 after 6.

3 BEDROOM, WALL TO WALL, $325 includes heat. Fairfield, off Dallas Road, available now. 388-0950. 384-3062.

VIC WEST 2-BEDROOM LOWER duplex, large yard, fridge, stove, heat and electricity included. $245. 598-4337.

1-BEDROOM SIDE BY SIDE DUplex, heat and hot water, $250 per month, vacant. 386-0146.

THREE BEDROOM, REDECORATed, upper house, wall-to-wall, $315. 385-2930.

SPACIOUS LOWER 2-BEDROOM duplex, $250 per month, 1209 Pandora. Walk to town. 656-4845.

ESQUIMALT, 2 BEDROOMS, fridge stove, drapes, $295; adults, no pets. 384-5835, 382-9206.

2 BEDROOM DUPLEX available September 1st. 63 Lurline Ave., to view, call 386-8649.

SMALL BUT COSY SIDE BY side duplex, Gonzales Bay; no pets. Reference. $165. 592-2265.

2 BEDROOM, NEAR JUBILEE, wall to wall, drapes, fireplace, fridge, stove, $325. 479-5020.

1 BEDROOM SXS LANGFORD, fridge, stove, $200. 595-0597.

207 DUPLEXES WANTED

DESIRED 2 OR 3 BEDROOM side x side duplex equipped with major appliances as of Oct. 1st Phone 388-5763.

210 HOUSES TO RENT UNFURNISHED

LARGE, 4-BEDROOM, 2-bathroom home. Over 2,500 square feet. Living space on 2½ acres overlooking Langford Lake. $500 monthly. Available September 1. Phone: 383-9802.

WELL KEPT TWO BEDROOM house, Lansdowne slope, quiet responsible couple or single person. No pets or children. Lease, $375. After 7 p.m., 477-3317.

OAK BAY, 2-BEDROOM, OLDER home, separate dining room, on bus stop, appliances. Available September 15, $300 a month, 592-4145.

GOLDSTREAM PARK AREA. Newer, large, 3 bedroom, ½ basement, near schools and store, $415 per month, 2818 Lakehurst Drive, 478-2955.

GORGE
Large 3-bedroom, full basement, sundeck, fireplace. Water view. Available September 1. $400. 385-7603 after 5.

COSY TWO BEDROOM, FIREplace fridge, stove, one part built in bunks, pleasant yard. Fort and Pemberton, available September 1, $275 per month. 595-0582, 385-4046.

4-BEDROOM OAK BAY-UVIC. Available immediately or Sept. 1st. Recreation room and sundeck. Secluded yard. For family. $450. 479-6960 or 592-4047.

NEW 3 BEDROOM, 1½ BATHS, wall to wall, fireplace, fully landscaped and fenced, with fridge and stove, available Sept. 1st, $445 month. 479-8005 or 478-0783.

OCEAN FRONT, TINY SELFcontained one-room cabin for one person only. No pets, $175 monthly. Utilities included. Immediate occupancy. 658-8872.

SIDNEY, QUIET, CUL-DE-SAC 3 bedrooms plus, 2½ baths, rumpus, den, stove, fridge, dishwasher 656-3733 656-2315.

3 BEDROOMS, STOVE, REFRIGerator, full basement, garage, near Mayfair. $325 a month. Phone 477-9671.

LANGFORD OFF JACKLIN RD. 3 bedroom, stove and fridge supplied. Allowed 2 children. No pets. $295. 478-5260.

631 HILLSIDE AVE. 3-BEDROOM house. Automatic gas water heater and furnace. No garden. $250 per month. 8 a.m.-5 p.m. 388-7311.

SOUTH OAK BAY, NEAR SEApark, two bedrooms, plus den, fireplace, Adults, child okay, references. $400. 598-4060 evenings.

3-BEDROOM HOUSE, 2 bathrooms, reliable people with references preferred. Sorry no pets. $350. Phone 478-0436.

3-BEDROOM HOME IN country setting. Wall-to-wall, fireplace, sundeck. $365. 479-0695.

COOK-MAPLEWOOD AREA, 3-bedroom house, available September 1st. 385-7274.

TWO-BEDROOM BUNGALOW. Close to Beacon Ave., Sidney. $275 monthly. 656-6778.

2-BEDROOM WITH ALL AMENIties. Reliable couple. 743-2802.

210 HOUSES TO RENT UNFURNISHED

Century 21 WESTERN HOMES
1037 Cloverdale 386-3494

ONLY 2 LEFT! New Townhouses in James Bay. $330 and $350.

VIEW OF THE GORGE. 3bdrms., frplc., appliances, large fenced yard. $450. Avail. Sept. 1.

IDEAL FOR STUDENTS. 2 Bdrm suite in older home, $225. Avail. NOW.

DO ANY OF THE ABOVE INTEREST YOU? CALL 386-3494 (24 hrs.) NOW — THEY WON'T LAST.

BROWN BROS. on LANSHARD
"People Helping People"

380.00-$405.00. 229 Ontario St. — 3-Bedroom townhouses, across from school and playground.

$350.00 — 10 and 11 117 Simcoe St. 2-Bedroom plus loft den. Large sundeck, double carport. New.

For further information call: BROWN BROS. AGENCIES LTD. 385-8771 (anytime)

PATIO TOWN HOUSES
Adjoining park with tennis courts. A few steps to Victoria Harbor and waterfront walk ways.
New 2 and 3-bedroom townhouses with private patios.
Five minutes from downtown with free parking.
Carpet W-W with draps and appliances.
2 bedroom — $295
3 bedroom — $335
P. R. BROWN & SONS
762 Fort St. 385-3435

EXECUTIVE TOWNHOUSE
ROCKLAND AREA
3 BDR. LUXERY TOWNHOUSE FEATURING
—BRICK FIREPLACE
—3 BATHS
—SELF-CLEANING RANGE
—19 CU. FT. FROST FREE FRIG.
—WASHER AND DRYER
—GARBURATOR
—BUILT-IN VACUUM SYSTEM
—DISHWASHER
—$550 PER MONTH
PHONE 385-8714

4 BEDROOMS (2 UP — 2 DOWN) living room, dining room, fireplace, large play area in basement, large fenced yard, close to schools, bus and shopping, appliances, large area, ready to move in Sept. 1. Rent $425-mo. or lease. Phone 479-4455 or 592-3092 for appointment.

"DREAM" OFFERS EVERYthing: 3 or 4 bedrooms, bright kitchen, living, bath, utility rooms, basement; double garage, greenhouse, large vegetable plot, lawn. Immediate occupancy. 841 Canterbury off Douglas. Asking $325. Open house Saturday and Sunday, 8 to 1 p.m.

SHORT RENTAL
North Saanich, charming 3 bedroom, country home 2½ acres, heated swimming pool, separate studio, sundeck. Fridge, stove, carpets, drapes. Could be part furnished. $600. Suit adults. 656-6355.

MCKENZIE-CEDAR HILL ROAD area, 4 to 5-bedroom house, two bathrooms, carpeting, drapes, stove, fridge, dishwasher included. Enclosed garage. Close to stores, bus and schools. Available immediately. Rent $450. 477-1576.

BOAT MOORAGE
at your back door. Magnificent view of the harbour. 2 bed, 2 bath, fireplace, vacuflo, D-washer, fridge and stove $335.
Rosche Development Corp. 642-5254.

METCHOSIN AREA
4-bedroom house, large dining room, living room, large kitchen, fridge, stove, dishwasher, 2 fireplaces (1 up, 1 down), with finished rec room, 3 bathrooms. Available September 1st. $475. 478-4518.

NORTH SAANICH
5-bedroom house on 9 acres. Small barn and orchard. Rural setting with views. Close to airport. Available September 1 at $600 monthly. Call Farmer Construction: 382-4218.

WATERFRONT 3-BEDROOM home or nice 1-bedroom suite and sub-lease remainder on Cowichan Bay, rent reduction available for retired person willing to pump gas at marina. 479-9844.

LARGE CHARMING 2-STOREY Gordon Head seaview home. For one family, 5 bedrooms, porches, 1 acre. References. $450. Interviews Aug. 25th weekend. Reply to Victoria Press Box 686.

EXECUTIVE WATERFRONT
3 bedrooms, 2 bathrooms, sunken living room with fireplace, 5 appliances, drapes, etc. Lease available, references required. Available Oct. 1st. $450 monthly, 595-1646.

2 BEDROOMS, FULL BASEMENT, separate garage, on bus route. Stove and fridge. Responsible people only; references required, $295 per month. 592-2238 after 6 p.m.

LAKEHILL — 2-BEDROOM home, half basement, fireplace, separate dining room, oak floors, oil hot water heat, fenced, newly decorated. $425 per month. Call 385-0250.

OCEAN FRONT
Magnificent 2 bedroom townhouses. Many amenities. Very reasonable rent. Roscoe Developments Corp. 642-5254.

3-BEDROOM ON ACREAGE, available September 1st for yearly lease, references and damage deposit required, stove and fridge included. $350 monthly. 474-2451 after 5 p.m.

OAK BAY VILLAGE. SPOTLESS 2 bedroom, living room, dining room, efficient kitchen range, fridge, washer, dryer. $440 monthly. 652-3736.

3-BDRM. HOME IN SOUTH OAK Bay. Available Sept. 15. $450 per mo. Ms. Palfrey, 388-4271 J. H. Whittome & Co. Ltd.

3-BDRM. HOME WITH FULLY equipped Beauty Salon in basement. $600 per mo. Ms. Palfrey, 388-4271 J. H. Whittome & Co. Ltd.

LARGE HOUSE, SHARING SHITacle, adults Art School, hospital, university. 598-7509.

2 BEDROOM HOME WITH BASEment, Sidney, reference required. Available immediately. $275 monthly. 656-1744 after 6.

GLEN LAKE FARM HOUSE FOR rent, 3 bedrooms, $250. 3402 Luton Road. References please. 478-1336.

AVAILABLE NOW, 2 BEDROOM house, Sooke Rd. $175 a month, phone 478-6444.

JUST FINISHED, VERY ROOMY 3 bedroom deluxe duplex near university. 721-3443.

TO RENT: $300. MILL BAY, washer, dryer, 3 bedrooms, unfurnished mobile home. 383-1059.

COUNTRY COTTAGE, BEDSITting room, bathroom, kitchen, all utilities, no pets. 479-1177.

NEAR JUBILEE HOSPITAL, TWO bedroom house, available September 1st, $325. 656-2419.

211 HOUSES TO RENT FURNISHED

CORDOVA BAY. MODERN IN every way. Cozy, easy to care for, well kept, totally furnished. Dining-living room with fireplace, kitchen, 2 bedrooms, bathroom, all on one floor, only 3 steps up from driveway. Basement. Beautiful convenient location overlooking water, islands, Mt. Baker, approx. 100 yards up from beach — store — bus. Available Sept. 23rd to April 14th, 1979. References, no children or pets please. $250 per month to appreciative tenants. 658-5028.

212 HOUSES WANTED TO RENT

WESTMONT REALTY (1977) LTD. 388-4434

URGENTLY NEEDED
TO RENT houses, duplex townhouse apartments and commercial. WE SPECIALIZE IN MANAGEMENT. Call now for professional service. 388-4434.

CENTRAL SAANICH-BRENTwood area-Mt. Newton School district. Professional couple with one mature child require house with garden or acreage. Would rent with option to buy, local references available. Mrs. Page, 384-2827

RESPONSIBLE SINGLE WORKing mother of two requires 2 or 3-bedroom house or duplex in Gleneford School area. Willing to do any painting, etc. Phone evenings, 479-5763.

RESPONSIBLE SMALL CONtractor wants to rent or caretake cottage, prefer waterfront for winter, references. 479-6936, 479-0927.

WANTED SEPTEMBER 1, young married, working couple with dog require small 2 bedroom house or cabin at reasonable rent. Prefer fireplace. 474-2780.

THREE-BEDROOM HOUSE OR cottage in outlying area, references available. Leave message for Jim Russell, between 8:30 and 4:30 p.m., 385-7766.

OAKLANDS SCHOOL AREA. 2-3 bedroom duplex or house wanted by single parent with 2 children, by October 1st. $300; references. 595-1164.

RESPONSIBLE SINGLE WORKing woman seeks one or two bedroom house. Esquimalt, quiet street, maximum $235. 385-4570 after 4 p.m.

WANTED 2-BEDROOM RUSTIC house, Sooke, Metchosin area. Prefer fireplace. Reasonable rent. September 1st. 383-6456.

TWO BEDROOM HOUSE WITH basement, garage, workshop, garden, and chickens on well travelled road. 479-6289.

RESPONSIBLE COUPLE, WITH mature child looking for 2-bedroom house in Saanich Peninsula, have references, 652-5817.

TWO BEDROOM HOUSE IN OUTlying or quiet area. Phone 479-7679. References available.

TWO RESPONSIBLE WORKING girls want cottage or small house. 478-1871, 658-1081.

215 HALLS, WAREHOUSES STORES AND OFFICES TO RENT

YOUR PLACE MANAGEMENT

1. Now Available — Medical office across from Royal Jubilee. Alteration of our ground floor medical space has created a modern 975 sq. ft. office with a private entrance and sign. Good parking, on bus route and next to shopping centre. $550.00 per month lease (includes heat, hydro, taxes.)
Location — 1939 Lee Avenue

2. Prime ground-floor medical-commercial space up to 1,000 sq. ft. in this attractive, new building — air-conditioning, covered parking, close to town. Lease includes heat and hydro. $8.00 per sq. ft.
Location — 1022 Pandora Avenue.

3. Independent? New office located in executive-designed, air-conditioned building with large, exterior sign — Attractive reception area, secretarial and photocopying services available. $100.00 per month lease.
Location — 1720 Cook Street

CALL 388-7324

NOW LEASING
A wide range of listings for all types of stores and offices.
NEW LISTING
Last chance 2 stores only, left, JAMES BAY SQUARE (next to Safeway).

Ideal store location, Bastion Arcade, Yates St. 455 sq. ft.

If we haven't got it we'll find it at no expense to you!
ANGLO CANADIAN
Real Estate and Management Ltd.
200-764 YATES STREET
386-8855

Park Pacific
DELUXE OFFICE SPACE AVAILABLE IN A HIGHRISE OFFICE HOTEL COMPLEX WITH FULL FACILITIES. 3½ ROOM EXECUTIVE OFFICE WITH OUTSTANDING VIEWS. INCLUDES HEAT — HYDRO —UNDERGROUND PARKING. AVAILABLE SEPT. 1, $580.00 PER MONTH. HARBOUR TOWERS, 345 QUEBEC STREET. 385-2405.

1½ MONTHS
TO COMPLETION
of this ground floor prime office-commercial space at Davin and Burnside. Will finish to suit. Lots of underground and surface parking. High traffic count with the highway system. Close to the new hospital. For information phone Jonn White, 388-4434.

FOR LEASE
1,000 sq. ft. of space in the Hatley Park Shopping Centre. Located on Sooke Rd. just before the Metchosin cut-off. Available Sept. 1st. For further details, call Mrs. Bieller at 477-7284 anytime.
D. F. HANLEY
INVESTMENTS LTD.
(A Div. of D. F. Hanley & Assoc.)

NEW OFFICE SPACE FOR LEASE
BOARD OF TRADE BUILDING (ADDITION)
Bastion Square, Victoria
For Information Contact
385-8111

OFFICE SPACE
GOOD LOCATION
Available now. Bright, clean two-storey building. Lots of parking at the door. Carpeted throughout. Rates negotiable. Available for rent or lease Call Mr. Martin, 388-4271.
J. H. Whittome & Co., Ltd.

FIRST TIME OFFERED
2200 SQ. FT. Prime Location. Would suit Gov't. Office, Finance Co., or Real Estate Co. For further details call 386-3494 (24 hrs.)
CENTURY 21 Western Homes
1037 Cloverdale Ave.
386-3494 (24 hrs.)

APPROXIMATELY 2,500 SQ. FT. of choice, bright office space at 939 Esquimalt Road (Upstairs). Wall to wall. Available now. $3.50 per sq. ft. Lease available. (Could be leased separately as two 1250 sq. ft. offices).
GARDNER RLTY. LTD., 385-7721

FOR LEASE, RETAIL PROfessional or orrice space in new air conditioned building in Central Saanich. Rapidly expanding residential market needs stores and services. Near hospital. Please phone 388-6515.

900 SQ. FT., WALL-TO-WALL carpeting, new. $275. 656-2608, 656-2185.

RETAIL SPACE FOR RENT 617.22 sq. ft. at the Gorge Shopping Centre. Phone 388-5812.

215 HALLS, WAREHOUSES STORES AND OFFICES TO RENT

SEASPRAY PROPERTIES LTD./ REALTOR
1911 QUADRA 386-3124

RETAIL
3400 DOUGLAS 1750 sq. ft.
1205 QUADRA 3600 sq. ft.

OFFICE
DOWNTOWN 2600 or 4000 sq. ft.
3400 DOUGLAS, 2200 sq. ft.
QUADRA CENTRE, 1010 sq. ft.

WAREHOUSE
GORGE RD. 1500 or 3000 sq. ft.
WILLIAM ST. 1850 sq. ft.

STADACONA CENTRE
at the OAK BAY JUNCTION
Prime OFFICE or RETAIL space. New, attractive building. High traffic and excellent exposure from 650 sq. ft.

M-W CENTRE
OFFICES — from $225 mo.
WAREHOUSE — from 595 mo.
SHOWROOM — RETAIL — from $175 mo.
Available monthly or on lease. Answering Service, receptionist, boardroom, parking all available.

R. D. LAW 386-3124
2614 BRIDGE ST.

RETAIL SPACE
—Well located
—Excellent Exposure
—High Traffic Count
—Moderate Rates
Modules from 1500-3000 sq. ft. to service the Colwood-Langford Area
Contact:
J.S. COLWELL
R.D. LAW
Seaspray Properties Ltd.
386-3124

JOHN ADDICOTT
PRESENTS:
OFFICES:
14,000 sq. ft. Hillside at Douglas. Amazing Terms.
WAREHOUSE:
3,400 sq. ft. Three loading docks. Two tollets. Central.
WAREHOUSE AND OFFICE:
4,500 sq. ft. can split into half. Overhead crane. Beautiful building.
OFFICE (QUADRA):
2,400 sq. ft. Two toilets. New.
OFFICES (FORT):
From 1,500 sq. ft. Cheap, inclusive rate.
RETAIL (WHARF):
1,000 sq. ft. Opposite Felice's.
JOHN ADDICOTT
REALSPAN PROPERTIES LTD.
388-6454 (HOWE 477-8232)

Banks
Financial Institutions
Insurance Companies
Medical Dental Office
2000 ft. ground level. New building Quadra & McKenzie. Has close to 40,000 vehicles per day. Unlimited parking. Will construct to suite tenant. $7.00 per ft.
Northern Pacific Realty Ltd.
479-1687

YOU CAN BE PART OF
Market Square
PRIME RETAIL & OFFICE SPACE AVAILABLE NOW! CALL: 388-5365

PRIME RETAIL SPACE
Over 2100 sq. ft. New building in Langford. Immediate occupancy. Excellent lease available. 477-9173.

FOR RENT
INDUSTRIAL
LARGE STORAGE OR WAREHOUSE SPACE
Up to 130,000 Square Feet. As Low as $1.50 per Square Foot.
LOCATED 3400 BLOCK QUADRA STREET
P.O. BOX 1355, Victoria, B.C. or PHONE TIM. 382-8146.

HILLSIDE - GOV'T. ST. AREA, new and modern fully carpeted office, studio or display area, 3,100 sq. ft., rent all or part. Lunch room, boardroom, telephone answering, air-conditioned, parking lot. $4.00 per sq. ft. 388-7311, 8 a.m. - 5 p.m.

PRIME LOCATION FOR LEASE
Busy downtown St., 3200 sq. ft. office space, 1800 sq. ft. warehouse. Ph. Harkhett Fuel, 384-9381.

THIS NICE BRIGHT OFFICE space, 800 block Fort St. has 312 square feet, heat, light and parking included. Only $190 per month, lease required. 592-3262 or 388-6288.

AVAILABLE NOW
Office suite approx. 750 sq. ft. in centrally located medical dental building. $280 per mo. City Brokerage Ltd. 388-3547.

DOWNTOWN
Just off Douglas St. Two store units available when complete renovations finish Oct. 1. Approx. 950 and 500 sq. ft. each unit. Call Royal Trust. 388-4311.

SMALL BRIGHT CORNER
Office, vicinity Pop Shoppe, on Burnside Rd. Renting for only $85 per month, call Mr. Anderson at 382-2721, 9-5.

OFFICE AND WAREHOUSE
770 sq. ft. Completely renovated and new store front. Ground floor, downtown location. $275 per month. Call Royal Trust, 388-4311.

TRAFALGAR SQUARE
1000 sq. ft. in Brentwood Centre. Fully finished. For leasing information 385-1451.

RETAIL OR OFFICE
Ground floor commercial space in a busy Esquimalt shopping square. Approx. 1200 sq. ft. Please call 388-5543.

5,000 SQ. FT. WAREHOUSE, LIVing space attached, central location, for lease or sale. Mr. Johnson 384-1117.

AVAILABLE SEPTEMBER 1. APproximately 900 sq. ft., ground level, 841 Goldstream Ave. 478-9575.

HERITAGE OFFICE SPACE available, 650 to 1300 sq. ft. 1177 Fort St. Separate entrances. 656-5909.

GOOD PARKING
Retail store, offices or warehouse. $1200 per month or 1/2 for $600. 3930-3932 Douglas Street.

IN THE HEART OF OAK BAY Village. 640 square feet, second floor. Suitable offices for? Only $230. 386-8647.

STORAGE SPACE FOR RENT, Gorge Shopping Centre. Phone 388-5812

SUBLET APPROX 1000 SQ. FT. Oak Bay location. $450 monthly. 598-8134.

RETAIL OR OFFICE, GROUND floor, 950 sq. ft., 737 Pandora. 386-1946 or 384-5459.

AVAILABLE IMMEDIATELY, APproximately 700 sq. ft. small plaza, 1949 Sooke Rd. 478-9575.

215 HALLS, WAREHOUSES STORES AND OFFICES TO RENT

REALSPAN PROPERTIES LTD.
845 BROUGHTON 388-6454

WE SPECIALIZE IN LEASING
EXCELLENT TIME TO LEASE GOOD SPACE
WE ARE AGENTS FOR A VARIETY OF OFFICE, WAREHOUSE AND RETAIL LOCATIONS. FOR ANSWERS TO YOUR LEASING QUESTIONS, CALL US.

FROM 1000 TO 6700 SQ. FT. of NEW SPACE IN THE MAYFAIR AREA, half block off Douglas can be used for office, wholesale, retail, display. As low as $3.00 per sq. ft.

660 SQ. FT. OF OFFICE next to the Hydro building — excellent for doctors, dentists, insurance company, engineering, drafting, etc. — good parking on site. Only $400 per month.

JUBILEE HOSPITAL — Doctors space, 750 sq. ft. finished space with large reception office, two examining rooms, lab., private office. All this within 200 yards of the Jubilee Hospital.

"TOWN SQUARE" SIDNEY — New retail mall of 16,000 sq. ft. presently under construction, "Act fast on this one."

SUBURBAN OFFICE SPACE — four different locatiins in well established centres, all quality buildings, all on site parking.

1007 FORT ST. — Prime main floor space — the most attractive building in Victoria — 2450 sq. ft. of corner on Street exposure. Drive by then call for details.

NEW! RETAIL-WAREHOUSE — Warehouses — Offices. Located in the centre of a fast-growing com-

OFFICE SPACE in a large Fort St. redeveloped Heritage Building. Call for details.

CEDAR HILL MALL — Limited number of areas available in this new mall — ideal for retailing outlets — tenants for LADIES WEAR — TRAVEL AGENT — STEREO SUPPLIES would complete this heavy traffic location.

CALL: 388-6454

RETAIL MALL
720 Yates St. Mall-544 sq. ft. retail unit becoming available in this shopping Mall. Reasonable rent.

MEDICAL OFFICE
1105 Pandora Ave.-471 sq. ft. of partitioned Medical Office space located in the Medical Arts Building, immediate possession.

DOWNTOWN OFFICES
A choice of office space from 532 sq. ft. up to 2200 sq. ft. available to view in modern air-conditioned building opposite city parkade. Attactive low rates.
MORGUARD PROPERTIES
383-4168

Cedric Steele Realty Ltd.
388-6258

WAREHOUSE SPACE!
3300 sq. ft. and 8500 sq. ft. available now, or will build to suit.
CEDRIC STEELE
388-6258 592-3842

OFFICE
1800 Blanshard Street, 2 offices available, 450 sq. ft., $225 per month. Perfect for small business. 386-3231.

CORNER DOUGLAS AND DISCovery. 900 square feet on each of two floors. Rear loading on lower level .$625 per month. 384-5865, 385-7751.

APPROXIMATELY 1200 SQUARE feet, corner Discovery and Douglas. $600 per month. 384-9865, 385-7751.

3141 NAPIER LANE
Warehouse 4500 sq. ft. plus 1800 sq. ft. office for lease. 388-4631, 479-5979.

WANTED: SMALL OFFICE, older downtown building, to $125 monthly. 383-1985.

233 MORTGAGE LOANS and INSURANCE

SAEC
382-9255 (24 Hrs.)
MORTGAGE INVESTMENT OPPORTUNITIES

MORT.	AMOUNT	RATE	TERM
1st	$13,000	15%	1 year
1st	15,000	15%	1 year
1st	27,000	13.08%	1 year
1st	40,000	16.07%	4 mos.
2nd	9,000	17.5%	6 mos.
2nd	24,500	17.5%	1 year
2nd	15,000	16.07%	1 year
3rd	6,000	16.5%	1 year

For more information call Wayne Strandlund at SAEC 382-9255 (24 hrs.).

MORTGAGE NEEDS
Low Cost Residential and Commercial mortage financing available. If you have tried to obtain a conventional mortgage and were turned down due to credit problems, or not enough equity in your property, we may be able to help.
Courtesy to fellow brokers
CALL
CLIFF JOHNSON
382-8215
First Victoria Financial Corp.

1st AND 2nd MORTGAGE LOANS
SOOKE — GULF ISLANDS
SHAWNIGAN — DUNCAN
UP-ISLAND — MAINLAND
We specialize in Land and Land Development Mortgages
Existing Mortgages Bought
VICTORIA 1ST MORTGAGES FROM 10%. PAY OFF ANYTIME
Lowest Payments Available
Call Mr. Douglas Hawkes Collect 384-7128 (after hours 477-9544)
DOUGLAS HAWKES LTD.
990 BLANSHARD ST.

MORTGAGES
1st and 2nd mortgage loans handled quickly and efficiently with flexible terms and payout privileges.
P. R. BROWN & SONS LTD.
762 Fort St. 385-3435
Funds available immediately for 1st and 2nd mortgages. Contact: david.burr ltd.

234 MORTGAGES FOR SALE

MORTGAGES AVAILABLE
12% to 18% — Inquire for full particulars.
Don MacGillivray
GLENGARRY REALTY INVESTMENT CORPORATION

1st MORTGAGE INVESTMENTS.
Current mortgages on hand at 11% from $10,000 up. DOUGLAS HAWKES at Douglas Hawkes Ltd., 990 Blanshard St. 384-7128.

235 WANTED TO BORROW

BUILDER
Requires short term funds fully secured by mortgage. Interest 14% and up. Provision for roll over to interested investors. 386-0130.

240 BUSINESS OPPORTUNITIES

PENINSULA BAKERY
$45,000
If you are qualified and would like to see one of the cleanest and finest run family bakeshops, please do not overlook this one. Presently showing a good return and business is on the increase. A-1 equipment. MLS 25940. For further details regarding financial statements, equipment, etc. please call
CLIFF ANDERSON 477-3994
GILES PERODEAU 656-4525

GREAT OPPORTUN

240 REVENUE PROPERTY

SWINERTON'S REALTY WORLD®

FAIRFIELD
1060 SOUTHGATE
$85,500

Stately revenue producer situated on a 60'x135' R3-2 lot. Comprises 2-B.R. owner's suite, cozy basement suite and 7 fully-furnished H.K. rooms. Excellent condition inside and out. Exclusive.
385-2481 ED JUPP

JAMES BAY
114 ONTARIO ST.

Five suites, fully furnished. In excellent repair. Showing a good return — low vacancy rate. ML 33798
385-2481 ED JUPP
SWINERTON, STEWART CLARK Ltd.

FAIRFIELD
REVENUE HUNTERS!

Drive by 402 Chester St. It's a 7 suiter in excellent condition, grossing over $12,000 per annum. The lot is zoned R22 and there's a charming olde world owners suite available. Open to offers on $95,000.
JACK PETRIE 598-8736 (res.) or 598-3321.

VANCOUVER STREET

Good rental area near Beacon Hill Pk. This house has 4 rented rooms (needing cosmetic attention) and a newly renovated 1 bdrm suite perfect for the owner. Total rents $560 per month. Current trade licence. Well priced to sell at $59,500. For details please call BETTY McFARLAND 658-5927 or GIB-BY McLEOD at 598-3321.
JACK MEARS
OAK BAY REALTY LTD.

9 SUITES

7-1-BR and 2-BR suites in a quiet residential area of Esquimalt close to the Naden Officer's Club. Good return. Ideal for live-in owner. Asking $125,000. Details from:
K. O. MOORE 385-3435

18 SUITES

This older completely updated 18 suite block is located in the Cook-Bay area and can be purchased for a small down payment as owner is prepared to carry an Agreement for Sale of $180,000 at 10¼%. Asking $245,000. For full details call:
K. O. MOORE 385-3435
P. R. BROWN & SONS

52 UNITS
TOWNHOUSE
APARTMENT

Mostly two-bedroom apartments in garden court type treed setting. Convenient Saanich location. Fully rented. Netting over $100,000 annually. Also available, land and plans for additional 15 units. Asking $1,080,000, for further information call: LEO PIGERT or EVAN WILLIAMS at 386-4434 anytime.
WESTMONT REALTY (1977) LTD.

REVENUES

1. HERITAGE HOUSE — Designated for the Financial Assistance Grant. Now a revenue producer containing 8 units — could be converted back to residence — Here is your opportunity to own a property of the "old world". MLS 35257. Asking $75,000.
2. $49,900. CAN BUY a 4 suite revenue investment in Esquimalt containing 3 two bedroom, 1 three bedroom apartment. MLS 34782.
5-19,900.
386-2111 DON BECKNER 388-5464
MONTREAL TRUST COMPANY
Pager 718.

CAPITAL COST
AND
A.R.P. BUILDINGS

We have a few 10% Capital Cost buildings plus some A.R.P. buildings for sale. Call now as these are some of the last 10% C.C.A. buildings on the market. ALSO several conventional apartment blocks.
EVANS WILLIAMS 386-4434 ANYTIME
WESTMONT REALTY (1977) LTD.

FAMILY HOME
WITH REVENUE

An immaculate 3-bedroom home in an established Victoria with a legal one-bedroom suite down which rents for $175.00 per month. Remodelled kitchen, one year old roof, drive-in garage and loads of off-street parking. Asking $72,000. MLS 35092.
475-1841 Bernie Wilkinson 477-8838
Block Bros. Realty Ltd.

APARTMENT
WATERVIEWS

10 one-bedroom and 1 three-bedroom, 2-bathroom, 4 with great ocean views. This block has been maintained in excellent condition.
NOT A CONVERSION — ALWAYS FULLY RENTED — $215,000
BARRY THORNDYCRAFT
477-8487
Island Homes Ltd., 386-7545

TRADE?

What have you to trade to this 21 suite apt. that can gross $55,000 (+)? Built 1973, 15-2 BR, 6-1 BR, suites. Asking $410,000—owner will carry some.

B. Brown C. Atkins
479-1667 479-1667

J. H. Whittome & Co. Ltd.

SPECTACULAR

Have I got a duplex for you. ONLY 6 years old and top construction. It offers a total of: 11 bedrooms, 5 full and 2 half baths, 4 fireplaces, 4 appliances. And a great view from a high easy care lot. Over 6000 sq. ft. Asking $185,000. Call ROCK CHALIFOUR 386-6955 or 386-6275 Pager 866
CENTURY 21 Mayfair Realty.

OPPORTUNITY

Six suite office block in town of Sooke. One-year-old with plenty of parking. Vendor will carry LARGE first mortgage to qualified buyer. Asking only $87,500. Now is the time to act. Call now! MLS.
MICHAEL W. NEWMAN
(Bus.) 477-7291 (Res.) 652-4105
D.F.H. REAL ESTATE LTD.

SXS DUPLEX

Good James Bay location. 1-B.R. each side. L.R. with F.P. Separate dining room has been used as 2nd bedroom. Basement. Detached garages. Assessed $64,000. Make your offer on $59,900 asking. John Barton, Island Homes Ltd., 386-7545 (24 hrs.).

FAIRFIELD

tremendous buy — for only — $15,000 per suite. Never a vacancy. Situated close to transportation, shopping area and park. Laundry facilities, hot water heating and garages.
Price: $255,000
BERT COLES 592-3311 or 384-8001
Royal Trust

DUPLEX—SIDNEY

$69,500

Only about 5 years old and in excellent condition. 2 bedrooms each side. Full basement, close to the ocean. Low, low, Down. Call
PETER TER VEER
479-1588 or 384-8001
Royal Trust

16 ± LIGHT HOUSEKEEPING units plus a lovely 2-bedroom ste. in the desirable Rockland area close to downtown and showing an excellent return. Also a large 6-bdrm home close-in suitable for revenue or a large family. Call CLARENCE WONNENBERG CASTLE PROPERTIES LTD. 386-6164.

MODERN 8 YEAR OLD, SIDE BY side duplex, large living room, kitchen, laundry, storage room and half bathroom on main floor; 3 bedrooms and main bathroom upstairs, wall to wall carpet, drapes, fridges, stove included, 24'x24' separate garage. By owner, asking $62,900. 658-1144.

FAIRFIELD 3 PLEX

Great location, large suites, never a vacancy, good tennants, 12.8% gross yield, priced to sell asking $96,000. Phone 388-4545.

APARTMENT BUILDING: 11 - 1 bedroom suites, 1 - bachelor, 1 2 bedroom, easy to maintain, build-cellent return on your investment. ing, no elevator. 5 years old. ex-479-1194 anytime.

241 REVENUE PROPERTY

A. E. LePAGE
WESTERN LTD. REALTOR

WATERFRONT
AUTO COURT

Mill Bay. 10 rental units, plus large owner's suite with views of Mill Bay. 1.037 acres (419 he. more information please call ERIC FRAZER 386-6331 or 743-9155.

SIDE BY SIDE
DUPLEX
1379-1381
HILLSIDE

4 rooms each side, 2 bedrooms, basements and drive-in garages. Good potential for future commercial. Lot size 66x121. Full price $89,000. Call HAROLD WARE office 386-6164 res. 385-1580.
CASTLE PROPERTIES LTD.

FOUR SUITES

All self-contained, separate entrances, three 2-bedroom units and one large 1 bedroom. Fully electric, modern baths, 11 years old on quiet street closse to Hillside Mall. Vendor leaving city — all offers to $110,000 considered. ML 34091. For detail and viewing phone.
HERB McDANNOLD
382-9191 BUS. RES. 384-6768

THE PERMANENT

THREE SUITE REVENUE, close to Jubilee Hospital and Sears; gross income $6,900 per year. $53,000. 598-3976.

245 REVENUE PROPERTIES WANTED

WANTED
APT. BLOCK

UP TO 20 SUITES IN FAIRFIELD, OAK BAY. FOR CONFIDENTIAL CONSULTATION CALL:
477-0191 SYL SHUMKA 595-1337
Royal Trust.

Small Revenue Properties

required (no rooming houses) preferrable with low maintenance.
FREDDY STARKE 386-6164 or 479-3866. CASTLE PROPERTIES.

247 COMMERCIAL OR INDUSTRIAL PROPERTIES

WESTMONT
REALTY (1977) LTD. 388-4434

DOWNTOWN
COMMERCIAL

Two blocks to City Hall. Presently has older house grossing approx. $600 per month. 2000 sq. ft. in use could be updated now for offices and later build new to lot line—3 stories high. An excellent potential.

19 SUITES
APPROVED

17,700 sq. ft. ready to build! Owner will consider share scheme. Good financing available. Call us for further details.
WAYNE BUTTERFIELD 388-4434
383-0408
IRV LIDSTONE 477-0982

ZONED
LIGHT INDUSTRIAL
CLOSE TO AIRPORT

Level 11± acres with frontage on McDonald Pak Rd. and Malaview. (North East corner). Priced at $225,000. MLS. Contact:
388-4434 RICK KINNIS 477-9394
388-4434 EVAN WILLIAMS 388-4434

WANTED
Colwood-Metchosin
UP TO 1 ACRE
Commercial
With or Without
Building
OR
MINI FARM
10 ACRES

Call "Buster" Eales
ANYTIME
592-2431, 384-8075 pager 686
Lansdowne Properties Ltd.

A. E. LePAGE
WESTERN LTD. REALTOR

YOUBOU,
COMMERCIAL BLDG.

Approx. 3000 sq. ft., full basement, renovated. H.D. Power. 211 ft. road frontage, good parking. 3-bedroom owner's apartment above with large sundeck overlooking Lake Cowichan. ERIC FRAZER,

$280,000
COMMERCIAL BUILDING
FOR SALE

New construction with two thirds already leased to screened tenants, will show ten per cent return when full, has retail, office, and warehouse space, plus off-street parking and two loading docks.
CALL:
JOHN ADDICOTT,
Realspan Properties Ltd.
388-6454 (HOME 477-8232)

LIGHT INDUSTRIAL
SIDNEY

Prime light industrial site close to airport with easy access onto Mills Rd. This 3-acre site would make excellent truck depot due to proximity of Pat Bay Highway and Schwartz Bay ferry terminal. MLS. $250,000.
HUNTLEY WRIGHT
477-0191 477-0897
LES ADAIR-WILLIAMS
477-0191 383-9950
Royal Trust

FAIRFIELD
31 SUITE

9-yr.-old apartment, all in good condition. Close to Beacon Hill Park and Dallas Road. Financial statement available. Full Price $620,000.† CALL HAROLD WARE R.I. (B.C.) office 386-6164 or res. 385-1580.
CASTLE PROPERTIES LTD.

$105,000
CHURCH FOR SALE

10,800 sq. ft. lot includes church and residence. Will accept offers subject to rezoning to Commercial.
CALL:
JOHN ADDICOTT
388-6454 (HOME 477-8232)
REALSPAN PROPERTIES LTD.

INDUSTRIAL LOTS

—8,000 sq. ft. corner lot, $31,500
—7,500 sq. ft. lot, $29,000
—7,500 sq. ft. lot, $27,000
—One acre lot 5 lot subdivision potential, $90,000
—two acre lot, approved subdivision, lots prepared, good building on one lot, $90,000 per acre.
BILL MORRIS 478-4655

$135,000
PRIME CORNER LOT

Lot is 5,000 sq. ft. building, 2,000 sq. ft. lots of off-street parking. Price includes Grocery.
CALL:
JOHN ADDICOTT
388-6454 (HOME 477-8232)
REALSPAN PROPERTIES LTD.

OWN YOUR
OWN OFFICE

Condominium office ground level on busy street. Approx. 1000 sq. ft. partially rented on monthly tenancy. Full price only $45,000. JACK MEARS
598-3321.
JACK MEARS
OAK BAY REALTY LTD.

2 ACRES WATERFRONT, C-2 zoned, currently operated as resort area. Bordering Pacific Rim National Park, Bamfield Inlet, only interested inquiries. Bamfield Cabins, Box 18, Bamfield, B.C.

TO LEASE: COMMERCIAL LOT, 21,000 feet, Goldstream Ave. frontage. 478-5812.

247 COMMERCIAL OR INDUSTRIAL PROPERTIES

B.C. LAND
AND INSURANCE
AGENCY LTD.

Wholesale Pastry Shop
or Catering Kitchen

Full line of year old equipment, excellent long term lease, ready for immediate take-over operation with existing inventory. Asking $35,000 with terms.

OFFICE BUILDING

About 1100 sq. ft. carpeted with modular movable sound proof partitioning, permits easy redesign to suit your requirements. Also attached rental accommodation. Asking $90,000 with terms.

OFFICE BUILDING

Presently on lease, top condition, high traffic area, on sight parking and good access routes to all parts of city. About 2300 sq. ft. on two levels. Asking $125,000 with terms.

LIGHT INDUSTRY

Lot with liveable house for rent or live in until you build, about 6000 sq. ft., offers on $7.50 per sq. ft.

COMMERCIAL BUILDING

Older 3 storey brick with full basement. Main floor has been renovated. Vendor would likely lease back major portion. Two upper floors need renovating, good low rental apartment possibilities. Good solid building in redeveloping area of downtown. Asking $190,000. M.L.S. 31158.
WALLY HELLIESEN
388-5555

Cedric Steele
Realty Ltd.
388-6258

TRADE!

Our client has 7 houses under $50,000, plus a large revenue property to trade for commercial land, industrial land or warehouses.
ALSO
A clear title home at Ten Mile Point, new and large to trade for an apartment building or warehouse.
ALSO
A 47 lot subdivision in Campbell River at $10,000. per lot to trade for apartment building or warehouse.
CEDRIC STEELE
388-6258 592-3842

KEATING X RD.
68,500 SQ. FT.
WAREHOUSE SITE
$178,000

$2.60 per sq. ft. for CHOICE CORNER SITE with terrific exposure. Keating X Rd. and Oldfield Rd. Development plan available. EXCLUSIVE LISTING. Call Don Munro.

CITY LOCATION
M-2 ZONING
7,300 SQ. FT.
$66,500

Situated on Dunedin St. between Douglas and Sumas. Last remaining M2 zoned site with existing older home rental. 54'x135'. Don Munro, Victoria Realty Ltd. 386-5385 or 477-1705.

Townhouse Land

We have listed a parcel of land in the Rockland area, zoned for townhouse development. The price includes plans for a superior 4 unit building.

Light
Inddustrial Lot

in the heart of the city. If you need your own warehouse or for any other light industrial use what could be better than $8.50 per sq. ft. There is an old house on the property which could be used if need be. All this for only $61,200.
LEN STEPHENSON
386-2111 385-0328
MONTREAL TRUST COMPANY

MIXER SHOP

Flower shop and books, next to liquor store established 4 yrs. Brisk business needs 2 people to run it. Price $52,000, stock extra. Call 388-4271, 24 hrs. Donna Valikoski.

TV SALES

and service established 10 yrs. available in resort town of East Kootenays. Excellent spot for the ambitious and industrious. Call me for details Donna Valikoski 388-4271, 24 hrs. MLS. $30,000.
J. H. Whittome & Co., Ltd.

ZONED
General
Commercial
MILLSTREAM
AT GOLDSTREAM
8400 SQ. FT.
IDEAL FOR OFFICE
AND RETAIL BLDG.
$62,500
Call Gordon Stevenson
385-1431 or 4797692
British American Realty Ltd.

PROFESSIONAL
CONVERSION

Rockland area, six self-contained suites with separate entrances, separate meters, four pce. baths, stove and fridges, sufficient income with good potential for future development on this 12,000 sq. ft. property. Offers on $129,900.
388-4271 Jack Swanston 592-6338
J. H. Whittome & Co., Ltd.

COMMERCIAL BLDG.

Over 6000 sq. ft. Partly leased with good potential. Newer building, just reduced from $146,900 to $136,900. ML 33552. Call BILL PETTINGER, TERRY SMOLLETT 386-3494 (24 hrs.).
CENTURY 21 Western Homes
1037 Cloverdale Ave.
386-3494 (24 hrs.)

OLD STATION
HOTEL

Last building in Market Square Block. Readyy for re-development. Engineering, architect and estimates. Preliminary work done. Will sell or joint venture. $157,000. Call today — 384-5421.

APARTMENT
SITE

Approx. 18,000 sq. ft. of close in view property. 2 homes on it at present. Will look at all offers.
K. O. MOORE 385-3435
P. R. BROWN & SONS
762 Fort St. 385-3435

COMMERCIAL SITE
DUNCAN

Over 1 acre on Trans Canada Hwy. with municipal water and hwy. access. Good visual exposure. $90,000. Contact Paul Osborne, J. H. Whittome and Co. Ltd., 58 Station St., Duncan, 746-6161 or 746-5329 (eves.)

ZONED
LIGHT INDUSTRIAL
CENTRAL SAANICH AREA

Fully serviced level industrial property. Situated in new Keating industrial area — ½ acre lots and larger. Priced from $2.75 per sq. ft. and up. For further information call 652-1040 (Dave Thomson), 656-3463 (Ron Tidman).

COMMERCIAL

Approx. 14,700 sq. ft. of C-2 zoned property conveniently located. Presently operated as a service station. $121,000. Barry Thorndycraft
477-8487 Island Homes Ltd.
386-7545.

Commercial Property

required on main thoroughfare Quick decisions for right property.
FREDDY STARKE 386-6164 or 479-3866. CASTLE PROPERTIES.

PROFESSIONAL BUILDING. BY owner. Six separate office units. Street level entry, located 2½ blocks from U.B.C. gates. Principals only. Victoria Press Box 654.

LIGHT INDUSTRIAL PROPERTY nearly ½ acre. 2-bedroom home lots of fruit trees. Close to Mayfair shopping centre. 388-5987

GOOD PARKING

Retail offices, or warehouse $129,900. 3930-3932 Douglas Street.

247 COMMERCIAL OR INDUSTRIAL PROPERTIES

DOWNTOWN
VICTORIA
RETAIL
OFFICE BLDG.

This very attractive complex has been completely rebuilt to today's bylaws and standards. Fully leased (5 yrs. plus 5). Grossing over $175,000 annually — low overhead. Adjoining lot with plans (or finished) for additional 13,000 sq. ft. office bldg. also available. Asking $1,525,000. For further information call:
LEO PIGERT or
EVAN WILLIAMS
at 386-4434 anytime
WESTMONT REALTY (1977) LTD.

250 HOUSES FOR SALE

Century 21
WESTERN HOMES
1037 Cloverdale 386-3494

LAKEHILL
"SUPER HOUSE"

JUST LISTED this FAMILY home is IMMACULATE. MAIN FLOOR FEATURES: L.R. with new w-w and white brick F.P., sep. D.R., A DREAM KITCHEN with B.I. dishwasher, barburator, nook and LOADS of CUPBOARDS, spacious Hall, 3 B.R. and 4-pce. bath complete the MAIN. Lower level has a large Rec. Rm., 4th B.R., den and 3-pce. bath. ADD to this a workshop, D.T. GARAGE and completely FENCED yard. NEW MLS and value at $63,900. To view phone TERRY EDEN 386-3494 (24 hrs.).

OAK BAY
BASEMENT RANCHER

Spacious three-bedroom and den family-sized home richly decorated with full basement partially completed. $139,00. MLS 34967. Call TERRY SMOLLETT 386-3484 (24 hrs.)

SUITE FOR
MOTHER

Or daughter or father or whatever. Very good family home with professional 2-bedroom suite in the full high basement. Located on a big lot under a lovely huge maple. Great value at $73,500. MLS 33025. If you need a suite don't miss this one. Call ALLAN TRELFORD 652-3717, 388-6275 Pager 2527.

UNIVERSITY
HEIGHTS
FAMILY HOME
54,900

3 Bedrooms, full basement, rec room, $54,900. Unbelievable accommodation at the price. Very well built 20-year-old in great condition. Large, bright kitchen. Big back yard. A must to see at the price. MLS 33530. Call ALLAN TRELFORD 388-6275 Pager 2527, 652-3717.

CLOSE TO PARK

Whether it be for your daily jog or the dog's walk this new 2 storey home is the perfect location. ½ block from the DALLAS RD. Waterfront is situated a unique home offering? BDRMS. FIREPLC. LIVING RM., DINING RM. Lots of potential for a family room and rec room, too. A mere $78,900. MLS 35095. Call JACK DAVIS 386-3494 (24 hrs.).

FAMILY
REUNION

There's plenty of room for everyone in this THREE-YEAR-OLD home with a total of 2900 SQ. FT OF LIVING SPACE on two levels. Whether you do a lot of entertaining or just like plenty of room to spread out, this has to be on your "MUST SEE" list (Priced in the low nineties) MLS 33070. BRUCE KLAVER or HELEN JONES, 386-3494.

Cedric Steele
Realty Ltd.
388-6258

NEW
COMPACT
HOME

$59,850 basics. On compact lot James Bay. 718 Rendall St. Drive by then call for details: GARRY BENTHAM, 388-6258 or 652-3049

WANT
TO
BUY IT?
$59,850.

See a new home design which is a substitute for a condominium or townhouse? Then inspect this 1378 sq. ft. three bed combination! Features show heatilator fireplace, 6" exterior walls jam packed with insulation. There's time to choose your interior design finishes. Hurry. GARRY BENTHAM 388-6258 or 652-3049.

BUY IT?
$59,850.

Features three bedroom contemporary easy care lot. GARRY BENTHAM, 388-6258 or 652-3049.

FOR ONLY $42,750

—Near Senior Activity Centre
—Immaculate 2 bedroom suite
—Raised slate hearth fireplace
—Huge glassed-in surporch
—Family style dining room
—En-suite washer and dryer
—$25 maintenance, $15 net taxes
Call Helen or Ted—477-7750
Bowden Realty—383-5524

SAVE DOLLARS

Buy now, priced reduced direct from owner, borde new, 3 br. 1½ bath, f.p., w-w, 1250 sq. ft. full basement, treed lot, partial sea-view. Closets to school. Low taxes. Financing available. Will accept building lot in trade. 525 White St. Ladysmith, call collect 721-3756.

COLWOOD! $45,500

1½-year-old strata duplex, 3 BDRM, LR, DR, and 1½ baths. As-new quality home. Try your down. Quiet street 1200 ft. quality constr. Pat Eriksen 478-2372 or Century-21, Suburban, 478-8316.

BY OWNER, $39,900. 3-BEDROOM house, wall to wall carpet, fireplace, fenced yard, workshop, large carport, country setting in newer subdivision, drive by 1708 Rowin Hill Drive, Shawnigan Lake, or phone 743-9150.

BY OWNER. IMMACULATE 9 year old home, wall to wall carpets throughout. Fireplace, basement all finished, ½ acre lot with fruit trees and large workshop. Brentwood area. $69,900. 652-1877.

FOR SALE BY OWNER. 3653 Doncaster Drive, 3 bedroom home, panoramic view. Asking $89,500. Open to offers. Open House—Saturday and Sunday 1-4, or phone 383-1569.

A.H.O.P. HOUSES

3 bedrooms, $1,250 down, full price $45,000. Colwood area. Tyron Construction Ltd. 658-5690.

OPEN WEEKEND 2-4

Sidney. 2055 Ardwell. $59,500, by owner, 3 bedroom home with basement, 2 baths, den, close to schools and beaches, 656-4628, no agents.

BY OWNER, 3 YEAR OLD, 2 bedroom, 1½ bath, full basement home. Large wired garage, large sundeck, fenced yard. Glanford area. $59,900. 479-4864 after 5.

LARGE 3-STOREY OLDER home converted to duplex on large lot, by owner. $45,900. 598-4327.

250 HOUSES FOR SALE

Montreal Trust

OPEN HOUSE
2747 PEATT RD.
(Off Goldstream)
SAT. 1:30-4:00

Spotless 3 possible 4 bedroom home. Bright rooms with classy corner pane windows. Huge L.R. with heatilator fireplace, new W.W., modernized bath. Attached garage, nicely landscaped.
386-2111 DON BECKNER 388-5464
Pager 718

OPEN HOUSE
2251 Arbutus Rd.
SUN. 1:30-4:00

There's room to move in this unique 2-storey family home that features a huge master bdrm., 2½ baths, den and a family-size kitchen. A home with all of this PLUS much more, in this area, is hard to believe for only $79,900. It's priced to sell quickly so call for viewing now! ML 34781.
GRAYDON HOOKER
386-2111 598-2186

OPEN HOUSE
SAT. 1:30-4:00
4936 CORDOVA
BAY ROAD

Immediate possession on this fine family home — beautiful seaviews — close to sandy beach, 3 bedrooms, 3½ bathrooms, deluxe kitchen, quality built-in appliances. Lower level with fireplaced fam. room, guest in-law suite. On one-third acre. Trades considered. $89,500.
GERRIE HUTTON
386-2111 386-3927

OPEN HOUSE
SAT. AFTERNOON
7616 Blackthorne
Central Saanich

Off East Saanich Rd., just south of Mt. Newton Rd. Calling country home seekers. Pleasantly located south of Mt. Newton Cross Rd. This immaculate nearly new family home is bright, cheery and tastefully decorated. Convenient to schools, near proposed new shopping centre. Only 15 minutes drive to Woodwards; and 10 minutes to new Rec. Centre. Large 10¼% mortgage easy to assume. MLS 32748 asking $61,900.
386-2111 ROY KAISER 477-6813

OPEN HOUSE
SAT. 1:30-4:00
4030 CEDARWOOD

No doubt here. This is one of the best values on the market today. A one-owner, 10 year old, 4-level split in an established area of Gordon Head. Includes 4 bedrooms, family room, and easy care yard. Extremely well cared for and priced at $64,900 MLS. Affordable and outstanding at the price another "HERE TODAY — GONE TOMORROW" offering.
NEIL RAWNSLEY
386-2111 595-1507

OPEN HOUSE
SAT. 1:30-4:00
2549 Killarney
SEA GLIMPSES

fabulous West Coast contemporary tucked away on the slopes of Cadboro Bay. Quality split-level, 3 yrs. old, 4 bdrms., master bdrm. with deck, 3 deluxe bathrooms, fam. room, acorn fireplace, pool table size games room. Private deck from the kitchen looking over Mystic Springs. This property is combined with quality and design. Owner's are anxious to sell. MLS. $149,900.
386-2111 C. D. BECKNER 477-4994
386-2111 DON BECKNER 388-5464

ESQUIMALT GEM

Owner transferred, has left lovely 3 bdrm. family home. Fp. in L.R. Sep. D.R. with glass doors to sundeck. New kitchen with dishwasher. High basement has rec. room, bdrm., bathroom. Large fenced treed lot backs onto secluded High Rock Park. Must be sold. Offered at $59,500 MLS 34118.
386-2111 ART PEAKER 477-3957

OLDER HOME
WITH CHARACTER
AND CHARM

Only two other similar homes on this street. Over 1,400 sq. ft. newly renovated. Two bdrms on main plus a dormer bdrm. up. Fenced back yard needs some T.L.C. ML 33953. Asking $47,900.
MRS. DOREEN JONGEJAN
386-2111 388-7402
386-2111 GERRIE HUTTON 386-3927

Fairfield Duplex
$46,900

Bright up-and-down duplex, two 1-bdrm. suites on a quiet street near the ocean. Excellent starter — easy to own. Call now.
DON BECKNER
386-2111 388-5464
Pager 718

WATERFRONT
$77,900

Located on a quiet no-through road near Albert Head. 11± years 4-bdrm. main, full basement home. Seaview from sunken L.R., D.R., kitchen and decks. Waterfront on trout filled BLUE LAGOON. Owner trans. — must be sold. Call today.
386-2111 DON BECKNER 388-5464
Pager 718

BROADMEAD
EXECUTIVE

A beautiful broadmead home, quality constructed, finished and very well-maintained. It has the space you've always wanted. Gracious master bdrm. size, ensuite, attractive cedar lined walk-in closet. Breakfast nook, bright kitchen, glass doors off D.R. to sundeck. Full basement. You'll love the rec. room, well finished and probably the largest you've ever seen. Fully fenced sunny backyard, beautifully landscaped. Call now to arrange of view.
386-2111 DON BECKNER 388-5464
Pager 718

Charm, Character
and Convenience

Charming older home completely modernized for convenient, modern living, however, the old world beams and panel character feeling still remain. 3-bdrm., full-basement home. Well-groomed gardener's yard with a separate garage and garden house.
Priced Now $45,900
GRAYDON HOOKER
386-2111 598-2186
386-2111 DON BECKNER 388-5464
Pager 718

Recognize Quality?

If you do, come see this immaculate builder's home. The long list of plus features include 5 bdrms. and den, gleaming hardwood floors, cove ceilings and hot water heat. Situuated on approx. ½ acre of fenced rock gardens and lawn, this home is ready for immediate possession. All offers on $84,500 will be considered so call for viewing now!
GRAYDON HOOKER
386-2111 598-2186

250 HOUSES FOR SALE

Montreal Trust

Recipe For
Home Grown Kids

Keep them well rested in one of 4 bdrms., well fed in the cabinet kitchen, watered down in one of the 2½ baths . . . and well adjusted in the neighbouring GORDON HEAD recreation centre or the tennis courts at Lambrick Park. What's for you . . . living room, dining room, fireplaces, rec. room (you might have to share that), and workshop. All within walking distance of school, shops, buses, etc. Offered at $55,000. MLS.
NEIL RAWNSLEY
386-2111 595-1507

CHARACTER AND
CONVENIENCE

are just two of the benefits you'll receive with this 2-storey, 3-bdrm. family home situated on a quiet street off Oak Bay Ave. All of the services have been modernized and the old world charm has been maintained! Early possession is available so call for viewing now and present your offers on $57,900. ML 34941.
GRAYDON HOOKER
386-2111 598-2186

Gorge-Tillecum
MLS $49,900

This tidy 2-bdrm. bungalow is ideally located for the working couple or retireds. Close to shops, bus route and parks. Home has been re-wired and replumbed. Additional bdrm. in full basement. Vendors' family has outgrown it and are anxious for sale. To view and for further info. Please call:
ALAN WESTGATE
386-2111 656-3423

SOUTH OAK BAY

First owners are selling their spotless home in one of Victoria's most unique areas. Built in 1956 — Priced to sell at $89,900. Main floor offers living, dining, L-shaped kitchen, breakfast area, 3 good bdrms., 4-pce. bath. Full high bsmt. with rec. room, study or office and shop area. Beautifully landscaped property fenced for privacy with patio, fruit trees, and gardens. MLS 35253. To view this prime property, please call:
D. BECKNER
386-2111 477-4994

B.C. LAND
AND INSURANCE
AGENCY LTD.

COLWOOD
$63,500

Distinctively different!! Do you have a flair for the unique?? Something unusually nice and quite different is located in a park-like atmosphere at 624 Kildew. A gracious 2-yr-old, 3 bedrooms, 2 bathroom home in immaculate condition. Large family room, spacious kitchen, L.R.-F.P.-D.P., complement this property. Vendors relocation motivates the sale. MLS 32637.
388-5555 (24 hrs.)
Chummy Crabbe 479-7998

Fairfield Realty Ltd.

URGENT SALE
FAIRFIELD
$57,000
OPEN DAILY 3-5 P.M.
1414 BROOKE ST.

1380 sq. ft. 2 bedroom bungalow on a large corner lot. Fruit trees, vegetable garden. Peaceful outlook overlooking park. View today and make your offer to TONY BROGAN 388-6275 pager 2471, ANN BLONDEAU 598-7824 or 383-2244

For Sale By Owner
667 HAIDA DR.
OPEN HOUSE
SUN. 2-4

First left on Fulton Road on Triangle Mtn. ¼-acre gently sloping site, two sides forested. House 1750 sq. ft., including 3-bdrm, 1½ baths, 2 rec. rooms. Cedar sided, shake roof, split-level, double glazing, 1½ years old, 5 appliances. Well-stocked garden.
$72,500. Ph. 474-2470

LOCATION
PROBABLY
THE BEST

Drive by 2880 Ilene Tce. and give us a call. Three Bedrooms, full basement, with secluded back yard and garden. Asking $63,500.
B. SIMONS 477-1449
C. MacLEAN 478-6534
Landmark Properties Ltd.

OPEN HOUSE
SAT. SUN. 1-5
1051 OLIVER ST.

3 bedroom home with large LR, separate formal DR, wall to wall carpeting, full basement, private yar dand charm and quality available only in an older home. Modernization includes wiring, plumbing, kitchen and bath. Near golf course, recreation centre, schools, shops, buses. Ideal for smaller family or retirement home.

SOUTH OAK BAY
3-BR. CHARACTER HOME

Separate formal dining room. Modernized wiring, plumbing, kitchen, bath. Wainscotte dwalls, high beamed ceilings, wall-to-wall carpeting, leaded glass, full basement, private yard, separate garage, near schools, shops, buses, recreation. 598-2447.

BRENTWOOD BAY WATERVIEW

What price Peace and Tranquility? On a no-thru lane it's worth a lot! In addition it's an immaculate, charming and unusual 2-bedroom, 2 bath home designed for retirement. Phone 652-5766. Out-of-Towners write for details and photographs. Victoria Press, Box 815.

FOR SALE BY OWNER. LOCATION: Esquimalt, Vic West border. 4-bedroom, older style home with full basement and single carport. Electrical plumbing and roof 3 years old. Close to Esquimalt and Senior schools. 5 minute walk to the ocean. Phone for appointment. 383-3752.

$46,500

Gordon Head. Interesting older home, stone fireplace, wall to wall in living room and dining room, large country kitchen, 2 bedrooms up, utility off kitchen, glass-in sun porch, basement, near schools, etc.; quick possession. 721-3562.

NO AGENTS PLEASE

1800 sq. ft. of luxury rancher, 3 bedrooms, den, or 4th bedroom, large living and dinin in-line, family kitchen, 1½ baths, part basement, double garage., fully landscaped, 4105 Torquay. Offers on $67,000. 477-5745.

EXCELLENT VALUE

Four bedrooms, 2½ bathrooms, 2 fireplaces, sliding glass doors to sundeck. Large family room. Enclosed garage. Moving, must sell. In Saanichton. 652-1268. $64,900.

$1500 DOWN PAYMENT

2 bedrooms, full bassement, wall-to-wall carpet throughout, wired for washer and dryer, fridge and stove included. $27,900 or close offer. Phone owner, 479-2209.

NORTH OAK BAY

Spacious 3-bedroom quality rancher, near golf course, shopping and Rec. Center, with full basement, on 1-2 acre, by owner. $99,500. 477-3781, 592-1022.

GOOD STARTER OR RETIREment. Older one-bedroom house on 8000 sq. ft. lot, Glen Lake, close to bus and store. Good buy, cash only. 478-1581.

250 HOUSES FOR SALE

DFH

D.F.H. Real Estate Ltd.
1559 McKENZIE AVE.

OPEN SAT.
1:30 - 4:30
574 BROADWAY

Tidily, best describes this 2-bedrm., bsmt. bungalow. It's neat and clean, ready to move right into. There's bright rooms, fireplace, rec. rm., great lot, nice street and much more. Come and see! Priced at $54,900. MLS.
CLIFF HALAYKO
477-7291 384-8075 (Pgr. 480)

OPEN HOUSE
3085 Carroll St.
SAT. 1:30 - 4:00

Neat 2 br. home on quiet street offers economy, private back yard and closeness to city. Fireplace in LR, full DR and bsmt. help make this an ideal young family home. Priced at $52,000. Must be sold soon. See it Saturday. MLS 34544.
A. J. "SANDY" CRAWFORD
477-7291 (Bus.) 477-1361 (Res.)

LAKE VIEW
¾ ACRE
ASBING $119,500

NOT JUST DIFFERENT — BUT DELIGHTFULLY DIFFERENT! If space to breathe, country atmosphere and super homestyling appeal to you then see this home today! Fully developed on two levels incorporating such features as wide, gracious staircase, sunken LR with full-wall, feature fireplace, wide open views from the wrap around sundeck, yet plenty wrap-around sundeck, yetplenty of of privacy huge separate DR and morning-bright kitchen. 4bdrm.s are 3 up and 1 dn. Bathrooms include two, 4-pce. and one 3-pce The giant rec room boasts an old brick fireplace and feature wall and adjacent is a unique car room, a real find for the family that like the country but need to be within easy reach of the city. Pleas ask for LORNE BARR when you call. MLS
477-7291 (Bus.) 383-5484 (Res.)

CORDOVA BAY
4.88 ACRES

Investment potential within 7 miles circle of Victoria city centre in desirable Cordova Bay neighborhood. Cleared 1.97 hectares (4.83 acres) with panoramic new potential. Build your DREAM HOME now with a view of future development. MLS 34707.
PHIL WARREN
477-7291 (anytime)

CAREFREE LOT
MODERN!
2 BEDRMS.

To view is to buy! That be the answer. Move in and do nothing, not even paint. Cosy living rm. with fireplace,m H.W. floors, kitchen with new cabinets, 2 good bedrms., attractive 4-piece bathrm. Then full bsmt. with roughed-in rec. rm. and drive-in garage. MLS.
PRICED FOR SELLING!
$51,500
LORNE BARR
477-7291 (Bus.) 383-5484 (Res.)

CORDOVA BAY
REDUCED
$74,900

New reduced price for this fine 8 yr-old, 3 bedroom, full bsmt. home in quality neighbourhood of Cordova Bay ridge. Quiet location at end of street plus extra large lot. Attractive home with vertical siding and cedar-shake roof. If you're looking for a home in an area where quality of life counts, then look no further. Drive by 780 WESTBURY Road (Off Wesley). MLS 32651.
&HIL WARREN
477-7291 Anytime

CAPE COD
GARRY OAKS
GORDON HEAD

Just listed! Picture perfect setting of oak trees and lawn for this 3-bedrm. 2 storey cape cod home in the Barkdale Area of Gordon Head North. Charm and character is found throughout from the separate LR with dark oak floors, bay window and feature brick FP, separate DR with rich red carpet. Modern kitchen with family rm. off, two spacious bedrooms up and one on main. Just listed at $77,500. New MLS 35312.
PHIL WARREN
477-7291 Anytime

FERNWOOD
5 BEDRMS.
$59,000

Enter into the world of Victorian charm in this 2 storey, full bsmt. Heritage Home. Character LR and separate DR. Mature shrubs. Could probably be converted into duplex. Central location on Fernwood. MLS 34339.
PHIL WARREN
477-7291 Anytime

MODERN
2 BEDRM.
$49,900

Modern 2 bedrm. bungalow close to Royal Jubilee Hospital and downtown. Neat tidy enclosed yard with mature ornamental landscaping. Spic and span interior featuring spacious LR, kitchen, bathrm. and 2 bedrms. Only 16 years young. Ideal for single

FOR SALE Royal Trust 477-0191 384-8001

OPEN HOUSE
4560 TORQUAY
SUNDAY 2-4 P.M.
Master builder has placed his home for sale. Large inviting foyer, cozy family room with fireplace off large, bright, gourmet kitchen, featuring solid walnut cabinets and built-in appliances. Master bathroom includes bidette. Lot size 80x163 with complete sprinkler system. This home warrants your personal viewing, so call now, offered at $126,000.
MARK BLACKHAM
477-0191 479-0506

WANT TO SELL QUICKLY?
If your home meets any of the following qualifications I have the purchasers:
—2 or 3 bedroom, no basement bungalow anywhere east of Quadra St. In good condition — $45 to $55,000. Can be on a small lot.
—3-bedroom, full basement home, Colwood, View Royal, Langford area. $50 to $57,000.
—1-bedroom condominium. Must be full facility building. $29 to $35,000. Prefer McKenzie Ave. area.
Call now and let me show your home. All my purchasers are qualified and ready to buy. 477-0191, RAY TILLYER, 388-5464, pager 730.

UNIVERSITY HEIGHTS
½ ACRE
Do you want seclusion with 15 fruit and nut trees, fish pond, bird aviary, 2-bedroom, part basement home with beamed ceilings, all renovated with unique decor. Located on Arrow Rd. off Cedar Hill and priced for quick possession in $50,000 bracket. You must be quick...
VIVIAN M. ROBERTS
477-0191 477-0281

$55,500
Priced right to sell today. 3 bedrooms, 3 years old, full basement with semi-seclusion. Immediate possession. Be surprised. MLS. Call:
477-0191 SYL SHUMKA 598-1337

FEEL CRAMPED?
Located on a cul-de-sac near Butchart Gardens with over 1500 sq. ft. completed on both levels. This full basement home has 3 bedrooms, 1½ baths on main, family room downstairs with room for bedroom and bathroom development. Sundeck over carport and all situated on 80x100 lot.
HUNTLEY WRIGHT
477-0191 477-0897
LES ADAIR-WILLIAMS
477-0191 383-9950

FAIRFIELD
New 3-bedroom house under construction. $75,900. MLS 34305.
477-0191 JOHN ADANK 479-8135
384-8001 MIKE REID 478-6650

2019 ADMIRALS
Spick and span 3-bedroom strata duplex on quiet, secluded lot off Admirals Rd. Lovely kitchen with built-in, stove. A must-see. MLS. Call for details. $44,900.
477-0191 RUTH CROSLAND 595-5677

648-50 RAYNOR
UNIQUE S-S DUPLEX
When you step inside this modern 2-bedroom, no-step duplex you'll know why it's so easy to rent. Perhaps you'll decide it's just right for owner occupancy and enjoy the extra income from the other side. Easy-care lot and home, $62,900. Call today.
477-0191 RUTH CROSLAND 595-5677

GARDEN LOVER WANTED!
Neat as a pin, 2-bedroom home in desirable Fairfield area. Fireplace, drive-under garage, large hot house with excellent growing soil. Clear title, $52,500. For private viewing contact:
HUNTLEY WRIGHT
477-0191 477-0897
LES ADAIR-WILLIAMS
477-0191 383-9950

QUIET SECLUSION LANDSEND AREA
3 bedrooms, living room with attractive fireplace, large dining room, cabinet kitchen with preparation island and fully eating area. Many more features such as big sundeck, double carport and 1½-acre lot, all for the easy asking price of $74,900. For additional details and appointment to view, please call anytime. MLS 33392.
477-0191 JACK MOEN 658-5448

MURDALES WEEKEND DRIVE-BY'S
TWO NEW HOMES
1. 1658 BROUSSON DR. (Ash and Torquay)
Brand sparkling new 2-storey, 3-bedroom home, 2½ baths, 2 fireplaces, all electric, Shake roof, thermopane throughout, family room, sunken living room, and 2-car garage. $79,900. MLS. 38290.
2. 1666 BROUSSON DR.
Another custom-built home from Nemeth construction! 1300 sq. ft. 2 — 4-pce. baths with 3rd rouned-in. Large lower level ready for development. All electric, shake roof, thermopane throughout, top quality carpetins and cabinets, plus an excellent view of the Olympics from the large 2-level sundeck. Exclusive. $84,900.
3. REDUCED TO $42,900
1419 Lake ST.
Ideal starter or retirement property, this 2-bedroom, full basement home needs just a little T.L.C. to make it a real cutie. Large living room and kitchen, 3rd bedroom or den down. Try your offer on new low price of $42,900. MLS.
MURRAY ROTHSCHILD
477-0191 477-9393
477-9191 DALE YOUNG 388-6275
Pager 2561

THINKING ABOUT MOVING TO VICTORIA
Drop us a line and we'll be pleased to send you our Real Estate Market Information Kit (No Obligation). "The McGregors" Royal Trust Real Estate, 201-3400 Douglas St., Victoria, B.C. V8Z 3L5.

1½ ACRES IN SECLUSION
Immaculate 3-bedroom home in picturesque setting, exposed beam living room with stone fireplace leading to in-line dining room and convenient eat-in kitchen. Spacious family room and entrance hall on ground level, 3 bathrooms. $86,900.
DEREK WICK 595-2062 or 384-8001

ONLY $44,500
OPEN FOR OFFERS
3-bedroom family home. Spacious and completely updated wiring, plumbing, good roof. Full basement, some development done. Dandy vegetable garden. To view call:
MAGARET JOHNSTON
477-1763 or 384-8001

UPPER LANSDOWNE
Extra large living room and dining room overlook the beautiful private garden setting with access to patio. Large family kitchen, 2 bedrooms and den on main floor. Downstairs 2 more bedrooms, another plus rec. room with 2nd F.P. $97,500.
MRS. MARILYN WOODWARD
384-8001 or 477-2722

GET SETTLED FOR FALL!
CHECK THESE OUTSTANDING VALUES AND CALL NOW!
1. Great Buy! 2-bedroom, no-step bungalow with basement family room with 2nd fireplace separate. Double carport. Only $99,500. Excellent value in prestige area.
2. Spectacular Seaview! Swimming pool! Indoor swirlpool! 3-bedroom rancher in Cordova Bay. Lovely to look at. $129,000.
3. One level living! No steps in this modular concept with about 1500 sq. ft. all on one floor. A designer's personal residence planned by a Vancouver architect. Great for a couple or small family. Secluded. Sunny. $125,000.
4. Contemporary! Open staircase leads to 4 bedrooms, den, family room — kitchen, hot water heat. $139,000.
5. Near St. Michaels Senior University School — on cul-de-sac, 3 bdrms., post and beam living room. Bath up and down. Only $65,000.
6. Post and Beam Contemporary. Light and bright. 3 bedrooms up, 1 down. 3 bathrooms. $125,000.
7. Near Oceanographic Centre. 5 bedrooms one level. Swimming pool. $159,000.
8. Executive Rancher — Contractor's residence with den, 3 bedrooms, family room. Thermopane. Double carport. Only $139,000.
9. Near Majestic Park, family home with 3 bedrooms up, 2 down. Rec. room, sauna. Offer on $76,000.
10. Like tennis? Move into this 3-bedoom, no basement retirement or starter in Gordon Head. The courts are at your back door. Convenient to bus and shops. Great buy at $52,500.
11. Nicely treed split level in Gordon Head. Floor-to-ceiling fireplace, open family room off kitchen, 3 bedrooms, den, reduced to only $82,000.
12. Contemporary yet elegant! 3 bedrooms and den all on one level plus arge dining room. Kitchen, sauna and laundry. $125,500.
13. Great for kids! Basic bungalow with 5 bedrooms, 2 baths. Nice Gordon Head lot with Badminton court. $79,000.
14. Prime location. Conventional 2-storey with authentic Tudor finishing. Easy-care lot. $129,900.
15. Just listed! New 4-bedroom open plan plus den and family room in Broadmead. $157,500.
16. Arbutus University — Great for the design conscious. 5 bedrooms, den, rec. room. Asking $139,000.
FOR MORE PARTICULARS AND APPOINTMENTS TO VIEW PLEASE CALL JEANNIE DEWHURST, 384-8001 or res. 658-8980.

CALL HAZEL CAMPBELL, 388-7861, Rm. 311 or 384-8001 FOR APPTS. TO VIEW THE FOLLOWING:

LANSDOWNE-SEARS AREA
JUST $58,900
A pleasure to show! a delight to view. Large master bedroom, living room with brick fireplace, separate dining room and a sparkling all new kitchen, 4-pce. bathroom and second bedroom comprise the main floor. Hardwood floors with good wall to wall over. Full basement; nice, finished family room and workshop and laundry room. The fully fenced backyard with large cabana is faultless.

MOUNT DOUGLAS
Good value here for the asking price of $63,900. Spacious main floor offers large L-shaped LR and DR, bigger than average kitchen, 4-pce. bathroom and 2 bedrooms. Lower level offers rec room with fireplace, sexy 3rd bedroom plus 4th almost completed. Large sundeck. The yard needs work but the price compensates.

YOUNG RANCHER — ½ ACRE
Quiet country atmosphere. Ideal for dog owners. Back yard is entirely steel link fenced. 3 bedrooms, LR, super kitchen with Jenn-Air range and built-in oven, dishwasher; master bedroom has 3-pce. ensuite, windows are thermo and screened. Family room off kitchen has Franklin fireplace. Double drive-in garage. Listed at $65,000. View and make an offer.

CORDOVA BAY — $74,500
Situated on quiet cul-de-sac, this 6-year-old home offers 4 bedrooms, large rec. room, office for Dad, large cathedral entrance. 4-pce., 2-pce. plus 2-pce. bathrooms, generous L.R. D.R. and kitchen. Sundeck off eating area in kitchen leads to 24' above ground pool, filtered and decked. Intercom system is a bonus.

908 ARUNDEL
Canoe out to Portage Inlet from your own doorstep. It's possible if you own this "somewhat character" home. 4 bedrooms (small), large LR with fireplace, small separate DR, cheery kitchen, separate workshop and garage, kennel with run, chicken house, large sundeck. $69,500.

SIDE X SIDE DUPLEX STRATA TITLED
May be bought as one for $83,900 or each side separately for $41,950. Situated on cul-de-sac amongst good quality homes on Avrill Street. Nice lot 72'x100' with fenced backyards, main floors of each has large entrance, 2-pce. bathroom, kitchen, living room and dining area, laundry room and storage. Open stairways leads to 3 bedrooms, 4-pce. bath and sundeck. For more details just give us a call.
HAZEL CAMPBELL 384-8001

GORDON HEAD $62,900
Brand new, 3-bdrm home with elec. heat and heatliator F.P. L-shaped LR and DR. Sliding doors to patio with views of Mt. Douglas. Thermopane throughout. Call:
OLE KNUDSEN
479-2764 or 384-8001

CLOSE TO WOOLCO
Super Townhouse, 1200 sq. ft., 3 bdrm. with private garden. Big living room with sliding glass drs. to garden. Excellent value at $42,900. Down payment $2150 and balance at 10¼% $371 per month plus $29.00 taxes. If you qualify the B.C. Gov't will give a grant of $2500. Call now.
OLE KNUDSEN
479-2764 or 384-8001

BEAUTIFUL SEA VIEW PROPERTY IN PRIME AREA
A fine 4 bedroom home with no-step entrance. All rooms are large with views of water and mountains. Living room, dining room, family room, 3 full baths, 2 fireplaces, all different in design. Large 55-foot recreation room, professionally done. 2-car garage. Large level lot. Drive by 4583 Deerwood Terrace and call MARK MacKENZIE, 595-4596, or AL MATTEO, 658-5057 or 384-8001.

WATERFRONT CONDO, TREMENDOUS VALUE
Drive by 1340 DALLAS ROAD. This beautiful 1590 sq. ft. condo is priced way below market. Large living room with fireplace, entertainment size dining room, fantastic kitchen with large eating area. Laundry room, 2 balconies, 2 full baths, extras galore. AL MATTEO, 658-5057, or MARK MacKENZIE, 595-4596, 384-8001.

RETIREMENT— OR FIRST HOME
846 WOLLASTON—ESQUIMALT is the buy for you. This 2 bedroom home has everything. Newly renovated kitchen, full dining room with glass doors, cozy living room with fireplace and built-in bookcase. Former owner has put this house in top condition, new bathroom, new roof, wiring and plumbing. Drive by and call us: MARK MacKENZIE, 595-4596, or AL MATTEO, 658-5057, 384-8001.

EASY LIVING
A 4 BR townhouse, ideal for family living. Close to shopping and schools, 2 baths, full bsmt. for development, complex has games room, swimming pool. Immediate occupancy, all this for $51,300.
Jessie McGrath 479-3982
Peter Ter Veer 479-1588
ROYAL TRUST 384-8001

ESQUIMALT
$52,500
FANTASTIC Fam. home close to the Gorge. Large Living room with F.P., eating area in spacious kitchen, 2 bedroom full basement large lot, low down.
PETER TER VEER 479-1588 or 384-8001

ESQUIMALT
$49,900
Excellent 2-bdrm. home full basement, low, low, down.
PETER TER VEER 479-1588 or 384-8001
JESSIE McGRATH 479-3982

1598 BURNLEY
GORON HEAD
This 2-year-old bungalow is in absolutely spotless new home condition. Three good sized bedrooms, 1 and ½ bathrooms, gracious eating area in kitchen, large L-shaped Living, Dining Room. Fully landscaped lot, full high basement ready to be developed. Asking $77,900. Drive by or call to view. MERYLE or CHES HAYS 721-3727 or 384-8001.

OAK BAY RETIREMENT
Impeccable 2-bedroom plus basement home. Beautiful living room with attached den, both with fireplace. Beautiful garden — private and lovely in every way. $85,000.
JEANNIE DEWHURST 658-8980 or 384-8001

BIG REDUCTION MUST SELL
3 BR 1ST CLASS TOWNHOUSE
Super deluxe accommodation on all three levels. 1½ baths, warm atmosphere throughout this luxurious home. LR and FP and sunny patio. Bright kitchen with eating area. Dining area. Full high basement developed expensively as rec. room with bar. Extremely well cared for. A pleasure to see and truly a pleasure to own. A must see! Only asking $44,900. Close to Glenford School.
BARBARA LIEBENAU 479-8389 or 384-8001

LARGE BEDROOMS IN CITY LIMITS
Ideal, newer family home an quiet street. 3 BRs plus. Large, bright kitchen with big eating area and balcony. LR with FP. Rec room with FP. Full, high basement. High, 2-car garage. Asking $75,900 and open to your bid.
BARB LIEBENAU
479-8389 or 384-8001

BARGAIN — GORDON HEAD TOWNHOUSE
3 BEDROOMS, 2 BATHROOMS, LR. with FP., bright kitchen with balcony. Full, high basement. 2-car spaces. Cul-de-sac. Asking $45,900 and open to your bid.
BARB LIEBENAU
479-8389 or 384-8001

BRITISH AMERICAN REALTY LTD.
FINANCIAL DISASTER
Appraised $110,000
Asking $75,900
SIDNEY
A Tudor mansion with 1800 sq. ft. on the main, 900 up and big high bsmt., 4 bathrooms, 2 F.P., main floor family room, built-in BBQ on deck and sits on 105x120' lot in Sidney. The house is over built for the area but at this price who can complain. Act fast.

REDUCED $7,000 NOW $87,500
SECLUSION
A super home now offered at a very realistic price. The home has nearly 2000 sq. ft. on the main with full bsmt. below ready to develop. Three bdrms. on the main, sunken L.R. with heatliator, large D.R., family room, 3-pce. ensuite and loads of built-ins. The 6-month-old home has ground level entry and sits on a private 100x220' treed lot. This is MUST to see!

S & S DUPLEX $44,900
A good revenue producer, in a stable rental area on a big, in town corner with holding potential. The building consists of a 2-bdrm. suite with bsmt. and a furnished bachelor with F.P. Rents are now $470 with increases due.
RANDY SMALL
385-1431 388-6275
LEE WROBEL
Pager 654 or 865

SEABOARD PROPERTIES LTD.
BRENTWOOD BAY JUST REDUCED $64,900
Yes, just reduced (MLS) and awaiting your inspection. Three bedrooms, large L.R. with feature fireplace, Kozy Kitchen with built-in oven and range, dining room with sliding doors to large sundeck that gets sun all day, full undeveloped basement for future development. All this on a large lot in a small, quiet subdivision only a few blocks to schools, shops, etc. Toview call:
652-1141 DAVE DAND 658-8490

CORDOVA BAY PRIVACY $112,000
Two-bedroom waterfront bungalow, boasting over 1,500 sq. ft. of living accommodation. All rooms are generous in size and take advantage of an easy living lifestyle. Large L.R. with incredible views of the Bay, large bright kitchen with eating area, family room or T.V. room on main floor and large Rec. Room with fireplace down. Large exposed aggregate patio off kitchen affords privacy and windbreak. Easy access to beach, easy-care lot with loads of parking space. To view this new exclusive, please call:
652-1141 DAVE DAND 658-8490

BY OWNER
Close to Park and Sea
years old, Gordon Head. 4 bedrooms, 2 full baths, huge kitchen, unique design, extra large sundeck. $73,900. 477-7070. No agents please.

STARTER
James Bay — 3 bedroom, fenced yard, remodelled inside, very low down payment. Valuable Townhouse zoned lot. Hurry! Only $36,000. Appointment to view, 385-9660. After 5.

FOR SALE BY OWNER, FIVE years old. Well built 4 bedroom home. Large lot. Corner Olympic View and Bradene. Close to good beach. $88,900. Call 478-1133 or 382-5958 after 5 and on weekends.

BY OWNER: 3-YEAR-OLD, 3 bedrooms, corner lot, Glanford area. $67,900. 479-2450 after 5.

NORTH SAANICH
Custom built quality 3 bedroom on ½ acre, corner level lot. Full high basement. Close to all amenities. Firm $69,000. 656-4358.

PANORAMIC SEA VIEW
Older 3 bedroom home on ½ acre lot in North Saanich. Magnificent views of Mt. Baker and Islands. Open to offers on $67,000. 656-3650.

the Permanent for Sale
364 SHELBOURNE 477-0141
OPEN HOUSES
SUN 2 - 5
1321 FINLAYSON
Must get inside this immaculate 2 BR home with modern bath ensuite to both. Include good-sized DR and super kitchen with built-in b'kfast counter. Drive-in garage and workshop. Must be sold. Offers to $45,900. Don't miss this little gem.
BRUCE BATEMAN
477-0141 384-2827

SUN 2 - 4:30
3959 FLEET
(GDN HEAD)
Three BR's, 3 bathrooms. Lovely LR and DR, party size rec. rm. with FP, dbl. car garage, kitchen with dishwasher. ASKING $72,500.
477-0141 FRED JACKSON 658-8472

OAK BAY CLASSIC 200' on GOLF COURSE
One of Victoria's finest in one of the most sought after areas. Elegant reception rooms, entertainment-size dining room, all with a generous inclusion of oak. 4 FP's on the main floor, 6 bedrooms, and games room on the upper. Extremely low heating bills on this large home. FOR APPOINTMENTS TO VIEW OR FURTHER INFORMATION ON THIS FINE HOME CALL anytime 477-0141
BRUCE BATEMAN 384-2827.
Offers to $225,000.

OAK BAY
QUALITY HOME in good area. 3 twin-sized BR's, spacious LR, sep. DR, family kitchen with eating area and laundry off. Full bsmt. with rec. rmi and extra BR. Close ft. all amenities. $76,500.
477-0141 ELEANOR BRAY 592-1130

A TOUCH OF THE PRARIES COMPLETELY FENCED
Spacious, neat, well maintained, warm and cozy 2-BR home has a large family kitchen and a full high bsmt. with workshop. North of Sears, Shelbourne, Cedar Hill residential area. ONLY $49,500. MLS 34398.
MARGE SHORE
388-4564 pager 753 or 477-0141
THE PERMANENT

National Trust Realtor
HILLSIDE MALL
595-2121
3960 QUADRA
479-7161

OPEN HOUSES
10162
RESTHAVEN DR
SAT & SUN 2-4 PM
Located on a large lot, this imposing Georgian-styled home offers space and gracious living, L.R. with beamed ceilings and old-brick fireplace. Separate dining room and modern kitchen. 4 bedrooms upstairs. Double garage artistically designed to match the character of the house. ML. 572,900.
JUNE HOUGHTON
477-6185 595-2121

5065
CORDOVA BAY
SUN 1-4 PM
Waterfront, 4 bedrooms, and 2 family rooms or 2 bedrooms and self-contained, in-law suite. Full ocean and island views from all family rooms. Boat ramp on property or anchor your boat off shore. Covered sundeck where you can sit and enjoy fabulous views. $112,500.
LARRY LINEHAM
595-0134 595-2121

A.E. LePAGE WESTERN LTD REALTOR
OPEN HOUSE
SUN, 2-4 P.M.
1040 INWOOD
DON'T MISS VIEWING THIS BEAUTIFUL 3-BEDROOM, NEW SPLIT LEVEL HOME, LOCATED ON A ½-ACRE LOT IN THE CURTEIS POINT AREA (THE UPLANDS OF SIDNEY). $82,000.
BILL NESBITT. 386-6331 or 386-5679.

$100 DOWN
OPEN SAT & SUN 2-4
569 HEATHERLY
2-bedroom, starter or retirement home on cul-de-sac for near end of quiet cul-de-sac near Hatley shopping center. Citation Cab kitchen with eating area. Asking $12,900. Payments approx. $286 P.M. at 10¼ per cent int. Why rent? Pat Doerksen 478-2432 or Century-21, Suburban 478-8316.

EXECUTIVE SEA VIEW HOME
Central Saanich
½ acre on cul-de-sac, quality construction, landscaped, fruit trees, 2184 sq. ft. quality home, shake roof, carport, 3 B.R., 3 bathrooms, fireplace, family room. Includes LR-DR drapes, washer, dryer, fridge, stove, dishwasher, extras.
$74,900
Can be purchased with as little as $10,000 down.
Call 655-5409. after 6.

NEW HOMES
IN
2 Fine Locations
GORDON HEAD
CENTRAL SAANICH
To View At
Your Convenience
Please Call
HARRY ATKEY Eves. 598-1737

Engineered Homes
385-6211 19 Cadillac Ave

SEA VIEW
By Owner
Beautiful 3,000 sq. ft. 3 bedroom, 3 bath home on ½ acre lot. Contemporary design pls the charm of old brick and multi-paned windows. 2 fireplaces, den, large eating kitchen with panelled family room, 3 decks on the view side. Cathedral ceilings in entry, living room and dining room. Views of Mt. Baker, Haro Straits, Mt. Douglas. $126,500. 4667 Deerwood Terr., Broadmead. 658-5824.
Principals only please.

OPEN HOUSE
SAT. - SUN.
1321 STOCKTON CR.
(Shelbourne-McKenzie area). Immaculate 2-bedroom retirement home, with large easy care yard. Spotless condition and all near-new appliances included. Shopping, library within a few moments walk. Fast bus to town nearby. Owner 477-0770.

BLOCK BB BROS.
SELL THROUGH VIDEO
OPEN NIGHTLY
'TIL 8 P.M.
1016 CLARKE RD.
BRENTWOOD
Close to marinas and bay. Nearly new, large living room with fireplace, separate dining room, huge sundeck, 3 bdrms., master ensuite, 3-car carport. The basemt. with fireplace and plumbing roughed in is ideal for further development. Priced at $69,900.
OPEN HOUSE SUNDAY 1-4
386-3231 Jim Currie 658-8835

OPEN HOUSE
BROADMEAD
860 CAROLWOOD
Sunday 2-4. Spectacular 4 bdrm. home backing onto parkland, 2 fireplaces, 2 bathrooms, family room off kitchen, beautiful ground floor entrance. Double carport, workshop, etc. View with me:
656-5584 Mary Moody 652-5681

MINIATURE CASTLE
Looking for a family 3 bdrm. home with the basemt. ready for development? Here's one on a cul-de-sac. $47,500.
386-3231 Jean Mathieson 595-7665

PRICELESS VALUE
This unique 2 bdrm. home has potential for an additional 2 bdrms. development. Lovely views of Sooke Hills. $44,100.
386-3231 Jean Mathieson 595-7665

LAND FOPR SALE
—5 acres, Munns Rd. $65,000.
—1.46 acres, West Coast Rd. $26,500.
—24 acres, Corry Rd. $65,000.
—Holding properties, 4½-mile circle. 50x138, $8,500; 45x138, $7,500.
—3 acres, Qualicum Village. $10,900.
386-3231 Wilf Welcker 598-2952

BRENTWOOD
This is one of a kind home designed by the owner. It has 4 bdrm. with master on upper floor of the 3-level split, for privacy. Separate DR, family room. Quality throughout. Much more; offers on $85,000.
656-5584 Ben Richardson 656-6938
Ted Phillips 656-5337

CLOSE TO TOWN 1.27 ACRES
A charming home, 2 bdrms. with one plus family rm. in the down area. Separate dining room with sunroom off well planned kitchen. The property is fabulous, some fruit trees plus plenty left in the attractive natural appearance. Asking $95,000.
386-3231 Ethel Harvey 479-4229
386-3231 Mara Price 477-1941
388-6275 Pager 461

FERNDALE AREA MOUNTAIN VIEWS
A professional landscaped lot, easily maintained. Charming, easy-care contemporary home. Exposed beam living and dining room, grand rock fireplace, tastefully decorated kitchen, eating area, luxurious master bedroom adjoined by bath and dressing room, 3 more bedrooms, den, recreation and family room for that ping pong table, old brick fireplace. Close to excellent schools and recreational facilities. Offered at $89,899.
Ernal Ellsay Office Geoff Jackson
477-5705 477-1841 592-0135

SECLUDED, NO-STEP CADBORO BAY
30' SWIMMING POOL
A secluded 3 bedroom with optional 4th bedroom or den, no-step bungalow on landscaped garden. Living room with fireplace, kitchen with good dining area. Fully fenced and private back garden with in-ground swimming pool equipped with full bubble for winter swimming. Offered at $76,500.
477-1841 Ted Walford 598-1420

SAANICHTON "COUNTRY" HOME CUL-DE-SAC
A country home of quiet distinction with sea views from a 20x20 sundeck off the 22' living room. Fully fenced garden with shade trees and vegetable garden. 3 bedrooms, master spacious with 3-pce. ensuite. Study. Beamed recreation room c/with Mount Newton rock fireplace. Exclusive cul-de-sac with distant sea views. Exceptionally well priced at $72,500.
477-1841 Ted Walford 598-1420

CADBORO BAY 3925 ASPEN
OPEN HOUSE DAILY 2 to 4. On a private cul-de-sac, a 4 bedroom contemporary residence of exceptional quality and design. Solid beam decor throughout with open living room, dining room, superlative kitchen, den, large oak parquet family room, 3 bathrooms. Automatic garage, intercom, vacuum system, carburator, dishwasher. Your choice of carpeting and light fixtures. Fully fenced garden. $136,000.
Residence Office
598-1420 Ted Walford 477-1941

CADBORO BAY ACROSS FROM BEACH SUITE POTENTIAL
An immaculate, versatile 3 bedroom home close to 10-MILE POINT, a beach access just across the road. Large family room with fireplace, 3 bathrooms. Private back garden with fruit trees and vines. Excellent potential for separate suite. Built 1962. Offered at the very reasonable price of $78,000.
477-1841 Ted Walford 598-1420

IN TOWN
And close to all aspects of recreation and shopping needs. This 3-BR, 2-storey home has character. FP in living room, separate DR, renovated kitchen. We have to sell it. $49,900. Will look at all offers.
478-5551 JIM GRAHAM 478-2357

"COLWOOD BEAUTY"
½-Acre lot, ideal for the kiddies. 3 BRs up and one in full bsmt., 2 bathrooms. Home is spotless. Definitely a must-see in Colwood area. Asking only $48,500.
MLS 34361.
478-5561 Norma Saunders 478-9182
478-5561 BILL LEWIS 478-5818

"PANORAMIC SEA VIEWS"
Relax on your sundeck and take in the views from this lovely 1408 sq. ft. home. Custom post an beam, built by present owner. Grounds are beautifully landscaped, lots of shrubs, fruit trees, flowers, veg. garden, etc. Homes like this are rare indeed, so act fast. Priced at only $89,300.
478-5561 Norma Saunders 478-9182
478-5561 BILL LEWIS 478-5818

HOME + 2 ACRES
Built to V.L.A. standards, all cedar, two heatilator fireplaces. Offering country living and privacy, 1310 sq. ft., 3 bdrms. Listed at $74,900.
478-5561 BILL LEWIS 478-5818
478-5561 Norma Saungers 478-9182

AUTHENTIC LOG CABIN + 6.21 ACRES
Situated on Robinson Rd. in Sooke area. The nicest, most fertile 6 acres around. Vendor has water rights on De Manuel Creek. Cabin has 3 bdrms. Lots of privacy and seclusion. Only $65,500.
478-5561 Norma Saunders 478-9182
478-5561 BILL LEWIS 478-5818

COLWOOD GOLF COURSE
OPEN HOUSE
2270 ALDEANE AVE.
SUN. 2-4:30 P.M.
Large, beautifully landscaped lot backs onto golf course. Room for a tennis court or pool. This lovely split-level home has 8 rooms and a double carport.
478-5561 NANCY YOUNG 478-0054

"NEW LISTING"
Are you looking for a 4-bdrm. home in Colwood area? This home is loaded with extras and is very tastefully decorated. Fully developed bsmt. — 3 bathrooms, extra parking for boat, trailer, etc. Vendor transferred and forced to sell. $63,900.
478-5561 Norma Saunders 478-9182
478-5561 BILL LEWIS 478-5818

BLOCK BB BROS.
SELL THROUGH VIDEO
OPEN NIGHTLY
'TIL 8 P.M.
LARGE FAMILY?
This 6-bdrm., full bsmt. home is ready for you! 1560 sq. ft. plus good bsmt. development. Home is well built, 18 yrs. old, hardwood floors. Situated in a nice area, close to Royal Colwood Golf Club. Double garage, grounds are nicely landscaped. Asking $65,900.
478-5561 Norma Saunders 478-9182
478-5561 BILL LEWIS 478-5818

START HERE
Cute 2-BR mobile on a large landscaped lot (garden and fruit trees), with carport and cabana, Langford area. $21,000. Call:
GAIL JENKINS, The Orange Bird
479-5561 478-6458

.98 ACRE IN CENTRAL SAANICH
Towering evergreens and flower gardens enhance the setting for this 1274 sq. ft. home. 4th bedroom, rec. room with wet bar in professionally finished basement. School within walking distance, good financing available.
478-5551 PAT WALKER 474-1581

ESQUIMALT'S ROCKHEIGHTS AREA
Sweeping view of the Gorge area from full-size sundeck over double carport. Picturesque corner lot with shrubs and rock gardens enhance this 3 BR full basement home. Within walking distance to all amenities. Trade your house for this beauty.
478-5551 PAT WALKER 474-1581

WHAT INTERESTS YOU?
The 110 ft. of beach? Garden area? Fruit trees? Privacy of .59 of an acre? The roomy 2-BR home with super-sized kitchen and large living room with FP? The cute guest cottage? 220 Wired workshop? Realistic price of $85,000? Whatever it may be, view in person or on video tape with:
478-5561 DAVE REID 478-7375

ROCKLAND AREA SAT & SUN 1-4 PM OPEN HOUSE
1512 Montgomery off St. Charles by Government House. Brand new carpets just installed in this 15-year-old, stucco, full basement home with cedar shake roof. Over 3200 sq. ft. finished, 4 bedrooms, 3 baths, separate living room with FP and dining room open on to large sundeck, bright kitchen with lots of cupboards and separate eating area. Large rec and games room, large double garage, with lots of room for boats or campers in paved driveway. Lots of extras. A real blue chip area. This home has just been reduced to $109,900. Open to offers, must be sold.

GORGE - BURNSIDE
Just listed this cute cosy 2-4 bdrm. home on large double lot. Separate large garage with lofted studio. Asking $59,900. Open to offers.

ESQUIMALT
View of harbour, 3 bdrms., enclosed sun porch. Full bsmt. Easy care lot, low taxes. Open to offers $43,900. Call LARRY J. QUAGLIOTTI 477-7988 or 386-6164.
CASTLE PROPERTIES

BB BROWN BROS. on LANSHARD
"People Helping People"

OPEN HOUSE
Sat., 2:00 - 4:30
980 Arundel Dr.
WATERFRONT
A 2-storey imposing family home with large rooms totalling 3,000 sq. ft. of living space which includes 4 bedrms., a 42'x 20' L-rm. and 30' dining room, both having granite fireplaces, panelled walls, and beamed ceilings. This home is situated on over one acre of quiet and secluded parklike land and overlooks a beautiful waterview of Portage Inlet. This property is an estate sale offered at $145,000. Exclusive Agents Frank Butler in Attendance. For prior viewing call: 385-8771 (anytime)

GORDON HEAD
$53,900 & UP
DOWN PAYMENTS AS LOW AS $900.00 DOLLARS. Buy now while interest rates are low. Vendor will help you get your mortgage with payments to suit your budget. Call and ask about our financing. Buy direct builder to purchaser no commissions to pay.

CUSTOM BUILDING
Tired of looking at houses that are not just right for you? Let us build a new house for you, do some of the work yourself and save money.

TRADES
Looking for trades under $45,000 dollars.
For information or appointment to view our homes call Mrs. Pat Saulnier Kasaol Const. Co. Ltd., 938 Dupplin Rd. at 386-6191 or res. 384-2197.

OPEN HOUSE BY BUILDER!
Sat. & Sun.
1:30 - 4:00 p.m.
Central Saanich!
1976 Jeffrey Road
(Pat Bay Highway to Mt. Newton X Rd. at Wedding Cake Rest. Turn left, go to E. Saanich Rd. turn right, go past fairgrounds, and turn left on Jeffrey Rd.) 2 Bedroom! Full Basement! Large sundeck! Carport and extra parking! Large level lot! Super nice kitchen with separate nook! Thermo-windows! Many more features! Full price just $59,500. Financing is flexible. Call now! Malen Const Co., 658-1122, anytime.

BB BROWN BROS. on LANSHARD
"People Helping People"

OPEN HOUSE
1620 Ash Road
Fri., Sat., Sun.
2:00 to 4:00
There is a considerable amount of space in this contemporary family home on a large lot in Gordon Head. 4 or 5 bedrms., rec. room with bar, living rm., and dining rm. with view of the ocean. All grapes and dishwasher. $86,500.
TED KAY 385-4066
or 385-8771 (anytime)

A.H.O.P.
($1250 DOWN)
Compare this uniquely designed 1118 sq. ft. house on a 10,000 sq. ft. lot with a view, that's just waiting to be occupied at $45,000. 382-1734.

OPEN HOUSE
Sat. 1-5. next to Jubilee Hospital. New 1200 sq. ft. 3-bedroom, ensuite, fireplace, sundeck across front, large sundeck off master bedroom, above ground basement—excellent for development of a suite. 1844 Adamac St., phone 479-0439, Asking $65,500.

OPEN TO OFFERS
3-bedrooms, 3 years old, completely landscaped. Must sell before school starts. 652-1846.

FOR SALE Royal Trust 477-0191 384-8001

6. Post and Beam Contemporary. Light and bright. 3 bedrooms up, 1 down. 3 bathrooms. $125,000.
7. Near Oceanographic Centre. 5 bedrooms one level. Swimming pool. $159,000.
8. Executive Rancher — Contractor's residence with den, 3 bedrooms, family room. Thermopane. Double carport. Only $139,000.
9. Near Majestic Park, family home with 3 bedrooms up, 2 down. Rec. room, sauna. Offer on $76,000.
10. Like tennis? Move into this 3-bedoom, no basement retirement or starter in Gordon Head. The courts are at your back door. Convenient to bus and shops. Great buy at $52,500.
11. Nicely treed split level in Gordon Head. Floor-to-ceiling fireplace, open family room off kitchen, 3 bedrooms, den, reduced to only $82,000.
12. Contemporary yet elegant! 3 bedrooms and den all on one level plus arge dining room. Kitchen, sauna and laundry. $125,500.
13. Great for kids! Basic bungalow with 5 bedrooms, 2 baths. Nice Gordon Head lot with Badminton court. $79,000.
14. Prime location. Conventional 2-storey with authentic Tudor finishing. Easy-care lot. $129,900.
15. Just listed! New 4-bedroom open plan plus den and family room in Broadmead. $157,500.
16. Arbutus University — Great for the design conscious. 5 bedrooms, den, rec. room. Asking $139,000.
FOR MORE PARTICULARS AND APPOINTMENTS TO VIEW PLEASE CALL JEANNIE DEWHURST, 384-8001 or res. 658-8980.

CALL HAZEL CAMPBELL, 388-7861, Rm. 311 or 384-8001 FOR APPTS. TO VIEW THE FOLLOWING:

LANSDOWNE-SEARS AREA
JUST $58,900
A pleasure to show! a delight to view. Large master bedroom, living room with brick fireplace, separate dining room and a sparkling all new kitchen, 4-pce. bathroom and second bedroom comprise the main floor. Hardwood floors with good wall to wall over. Full basement; nice, finished family room and workshop and laundry room. The fully fenced backyard with large cabana is faultless.

MOUNT DOUGLAS
Good value here for the asking price of $63,900. Spacious main floor offers large L-shaped LR and DR, bigger than average kitchen, 4-pce. bathroom and 2 bedrooms. Lower level offers rec room with fireplace, sexy 3rd bedroom plus 4th almost completed. Large sundeck. The yard needs work but the price compensates.

YOUNG RANCHER — ½ ACRE
Quiet country atmosphere. Ideal for dog owners. Back yard is entirely steel link fenced. 3 bedrooms, LR, super kitchen with Jenn-Air range and built-in oven, dishwasher; master bedroom has 3-pce. ensuite, windows are thermo and screened. Family room off kitchen has Franklin fireplace. Double drive-in garage. Listed at $65,000. View and make an offer.

CORDOVA BAY — $74,500
Situated on quiet cul-de-sac, this 6-year-old home offers 4 bedrooms, large rec. room, office for Dad, large cathedral entrance. 4-pce., 2-pce. plus 2-pce. bathrooms, generous L.R. D.R. and kitchen. Sundeck off eating area in kitchen leads to 24' above ground pool, filtered and decked. Intercom system is a bonus.

908 ARUNDEL
Canoe out to Portage Inlet from your own doorstep. It's possible if you own this "somewhat character" home. 4 bedrooms (small), large LR with fireplace, small separate DR, cheery kitchen, separate workshop and garage, kennel with run, chicken house, large sundeck. $69,500.

SID

250 HOUSES FOR SALE

SEASPRAY PROPERTIES LTD./ REALTOR

1911 QUADRA 386-3124
1175 NEWPORT 595-3151

OPEN HOUSE
SUNDAY 2-4
4106 Glanford Ave.

Kids and dogs will love this extra-large home, 2 full bathrms, sep. dining room, drive-in garage PLUS carport, sundeck off super-size kitchen, living room with F.P. and W-W carpets, 3 bedrms. up and 1 down, laundry room and games room with bar, many fruit trees. A MUST SEE HOME. $61,900. ML 35535. SEE YOU THERE.
386-3124 CONNIE WEYLER 592-1961

OPEN HOUSE
FRIDAY 7-9
SATURDAY 2-4
50-3987 Gordon Head
UNIVERSITY AREA
DELUXE
$46,000!!

Town house, and from 1 unit overlooking fields on three levels. Living room with french windows to lawn, fireplace, dining room, kitchen is well planned —eroom for breakfast eating, powder room, upstairs three large bedrms, full bathroom. High basement waiting development, washer and dryer hook ups. Patio, balcony, and own fenced yard; parking for 2 cars. Spotless condition. TODAY'S BARGAIN. Call now, THIS WILL NOT LAST. MLS 34330.
CONNIE WEYLER
386-3124 592-1961

CADBORO BAY

Excellent Value!!
In the heart of the village, 1 blk. to sea, 2-bdrm., no-bsmt. bungalow. Garage suitable for workshop. 50x103 lot — realistically priced to sell!! unbeatable location. Biting offers, $51,900.

Leslee Farrell
382-8861 595-3151
D. A. Coddington
595-0795 595-3151

HALF ACRE VIEWS

This lovely Cedar Lindall home is now available at a REDUCED price of $81,000 to sell at once. 3-bdrms., 1½ baths. The home maximizes its views of Victoria with large balconies extending from the master bdrm. and LR. Privacy is yours, as well as value. See for yourself — Will consider all reasonable offers. MUST SELL.

LESLEE FARRELL
382-8861 595-3151

ROYAL OAK
POST & BEAM
$81,900

Get away from the ordinary and take a look at this contemporary split level home that offers over 1600 sq. ft. on the main floor, two bathrooms, 3 bedrms. and a rec. room. You will be impressed with the open design, high ceilings, sunken dining and living room and MANY MORE EXTRAS. To top it off it is situated on approx. 1/3 of and acre on a quiet cul-de-sac close to Beaver Lake Park. Long possession possible. Call:
386-3124 BRIAN MARTIN 479-3366

BEACH DRIVE

A cosy two bedroom no step home a block from beach. Has new roof, wiring and plumbing but still needs a little work done on it. Living room has fireplace, beamed ceiling and hardwood floor. Nice garden area, separate garage with attached tool room. To view please call:
386-3124 SUE WARKE 595-0927

LEISURE LIVING

.77 of an acre of manicured yard surrounds this magnificent reverse split level 3 bedroom, formal home. Views are breathtaking from the glass-fronted living room, dining room, and massive kitchen. Use drive-in garage as entry to kitchen and would make a terrific family room. This 21 year old overbuilt gem is being sacrificed at $79,900, call:
386-3124 SUE WARKE 595-0927

Country Atmosphere and Fresh Eggs

Only 10 minutes from downtown but located on a large lot with a variety of pastures and animals. The home is 4 years old and of immaculate shape. 3 bedrooms up, nice fireplace in smallish living room but dining area is in line with a huge sundeck facing east. The kitchen is big and bright. A full high basement is ready for development as the rec. room only needs a ceiling with room for 2 more bedrooms, shop area, laundry and storage. There is a chicken coop at the rear and all sorts of mini farm things could happen. All this and more for $53,00.00.
386-3124 SUE WARKE 595-0927

VALUE PACKED VIEW ROYAL

If you are thinking of buying in View Royal, you better view this one. ONLY $59,900 for this immaculate 28-yr-old house. Sunken Living Room with fireplace. Large dining room, three bdrs. 4-pce. bth, sewing room and sin room make up the main floor, huge rec room 32'5" long by 12'10" wide with bar, 2-pce. bth, cold storage and large workshop. THIS GREAT BUY IS WAITING FOR YOU. CALL NOW TO VIEW.
386-3124 KEN POSKITT 477-0371

FEELING CRAMPED
LOW COST
COUNTRY LIVING

YES, you can afford this lovely home on ½ acre. WHY? Because it is ONLY $49,900. Park like setting, good gardens, large sundeck with other patios, has a well PLUS City water. Living room with in-line dining room, good sized kitchen with Solarium floor, 2 bedrms, sunken dining and living room and MANY MORE EXTRAS. To top it off it is situated on approx. 1/3 of and acre on a quiet cul-de-sac close to Beaver Lake Park. Long possession possible. Call:
386-3124 BRIAN MARTIN 479-3366

Behind
The Tweed Curtain

Is this large home with 4 bedrooms, 3 bathrooms (2 halfs), 2 fireplace, magnificent entrance hall and all of this is in a large secluded lot for only $87,900. Viewing by appointment please.

CALL ME!!
SPENCER LEE
386-3124 388-5464
PGR 521

$37,900
KOZY KOTTAGE
WHY BUY A TOWNHOUSE?

When you can buy this neat home with 2 bedrooms and separate garage. The price is right, low down payment, and its in town. MLS 34778. So CALL ME right now!

SPENCER LEE
386-3124 477-3959

250 HOUSES FOR SALE

SEASPRAY PROPERTIES LTD./ REALTOR

1911 QUADRA 386-3124
1175 NEWPORT 595-3151

WAS
$64,900
NOW
$59,900

4 bedrooms, plaster walls, this is an immaculate home, rec. room has bar, peach and plum trees. Home lends itself to have self-contained in-law suite without too much work.

CALL ME!!
SPENCER LEE
386-3124 477-3593

Canada Trust
2252 OAK BAY AVE.
595-5131

4532 Seawood
Open Sat. 1:30-4 p.m.

Off Ferndale in exclusive area of Gordon Head. Seaview property, executive contemporary home, 3 bedrooms and a den. Attractive high lot 80X150. A home you can be proud of. Asking $97,500. ML 33720.
LORNE DOYLE 479-9894

OPEN
High Gordon Head

4410 Hilton (Tyndall to Hillcrest). Open Thurs. and Friday eves from 6:30 to 8 p.m. View property (Sea and Mountain) in quiet cul-de-sac. 3 bedrooms and a den less than a year old. Out of the ordinary home with generous reception area. Rec room with fireplace. Asking $89,500.
LORNE DOYLE 479-9894

SECLUSION

Seclusion, Privacy, Location, and out of the ordinary. This home has a great deal going for it. There are three bedrooms and a den. Its a no-step post and beam clean and attractive. A central atrium brings the outside in! Confused? Give me a call and I will explain. $74,900. ML 25239.
LORNE DOYLE 479-9894

GARDENER'S
Delight!
$52,900

Fruits! Beanies! Outsize vegetables! Greenhouse, over 200 ft. of private, mini Butchart gardens. Spotless 2-bedroom home. Panelled basement family room. Inline LR., DR. Brick fireplace. Large kitchen and separate main floor laundry room.
MUST BE SOLD, OWNER HAS BOUGHT
OPEN HOUSE 3253 WICKLOW
SATURDAY-SUNDAY 2-4 P.M.
LYNETTE DELAHUNT 592-9224

Open This Weekend
3 New Homes

Follow the signs from the Junction of Cedar Hill X Rd. and McKenzie Avenue.
These 3 homes are all in various stages of construction, 1 split-level, 2 are ground entry. $74,900 to $75,900.
Very good financing available.
RALPH LEVY 721-3346

Corner of
Kenmore &
Thornhill

Unique 3 level split home on 10,000 sq. ft. lot. Family room off kitchen. 2 floor to ceiling fireplaces. Much, more for you to see.
RALPH LEVY 721-3346

Open Sun.
2-4:30
4385 Columbia

Very g large kitchen, In-line living-Dining, 3 bdrms, bath plus ½ comfortable family room with brick FP down. Lots more room. Do come and see for yourself.
RALPH LEVY 721-3046

Definitely
A Better Buy

East Is James Island and blue water, South and West pastoral valley views. Shaded by a pair of large privately owned walnut trees, this Immaculate 3 bdrm. 5-year-old, spacious home has got to be a good buy at $63,900. Big lot, sundeck, etc. Central Saanich. Owner transferred. Must sell!
FLORENCE MAUGER 656-5509

Uplands

Gracious executive home on 2.3-acre of beautiful property. Living room, den, and rec room have fireplaces. Large dining room with sliding doors onto patio. Three bedrooms on main, one down in full basement. Plenty of room to expand.
View at any time.
RUTH OR BEN BENNETT 592-6257

Glanford

4028 Raymond North. Large, no basement home. Two bedrooms, living room with FP, dining room, utilities off kitchen. MLS 34851. $51,900. View with:
RUTH OR BEN BENNETT 592-6257

EXCITING NEW DESIGNS

These homes are now under construction on a quiet cul-de-sac in Gordon Head. Quality construction and finishing. Purchase now to select your own carpet colours etc. $72,900-$77,900.

OPEN HOUSE
Sat. and Sun. 1-5 P.M. Turn right off Shelbourne onto Kenmore then left onto Majestic and left onto Edgemont and follow signs.
Tod - Hackttt Construction
384-1101 or 477-8646

SHAWNIGAN LAKE

Walking distance to country club, 2 bedrooms, open kitchen and living room. Roughed in plumbing. You have to see my new home on its ½ acre, well treed. Also something different in a fireplace. Asking $59,300. Phone 112-743-4202.

$1,500 DOWN

$39,000 3 bedroom (1,000 sq. ft.) updated older house. Owner 479-5895 or 479-2920

250 HOUSES FOR SALE

National Trust Realtor
HILLSIDE MALL
595-2121
3960 QUADRA
479-7161

1.61 ACRES
ELK LAKE AREA

Seaviews. Beautiful secluded 2 bdrm home. Amongst the trees, fruit trees, berries. Stucco bungalow. Spacious L.R. with fireplace—dining room, electric kitchen, eating area. Full cement basement. You must see this $69,500. Call:
DORIS ADAMS 598-1812
565-2121

OAK BAY $56,900
MIGHT JUST BE

THE BEST VALUE around in a two-bedroom home. Fireplace, full basement and space for a third BDRM. or DEN. This new listing has been carefully maintained by the ORIGINAL OWNER. The entire property can be kept up with a minimum or exoense. MAKE AN OFFER. View with JOHN SHAVER, 595-2121 or 382-9444.

NEAR SIMPSONS-SEARS
NEW LISTING

Beautiful 2 bedroom, basement home with 19x12 rec. room down. Built in 1952, in excellent condition with new roof. Bathroom down, drive in garage, superb grounds. Exclusive, $56,500.
SID HASLAM 477-1994 595-2121
GRAY LAITE 656-5267 595-2121

FAIRFIELD FAVORITE
$62,500

A gem near Beacon Hill Park. Recently upgraded including kitchen with dishwasher and garburator. Fireplaced living room, separate dining room with sundeck off, full basement, 2 good bedrooms. Great garden and a 66x138 ft. lot. Just listed. Exclusive.
GRAY LAITE 656-5267 595-2121
SID HASLAM 477-1994 595-2121

3399 CARDIFF

UPPER LANSDOWNE. Contemporary styled split-level with a large neatly landscaped yard, horseshoe driveway. 3 bedrooms, living room, dining room, kitchen with eating area. Full bsmt with fireplace. Large high sundeck, all this and more. $94,500. Call:
LARRY LINEHAM 595-0134
595-2121

NEW HOMES

Gordon Head — 6 new homes — $65,900 treed lots — 3 bedrooms, full basement, fireplaces, 1½ baths, approx. 1200 sq. ft. main floors — your choice of 6.
479-7161 R. W. RHODES
479-9241 res.

BEST BUY
—Just reduced

from $59,900 to $56,900 — 5 or 6 bedrooms, 3 on main, 2 upstairs and one in basement — fireplace, over 1,300 sq. feet main floor— huge kitchen — sundeck, rec room, plus much much more — Drive by 2755 Belmont then phone R. W. Rhodes 479-7161 or res. 479-9241.

NEEDING SPACIOUS ACCOMMODATION?

3000 sq. ft. of Living area on 2 floors in this FHC. Basement 1½ Baths—but plumbed to make 2 full baths. 3 B.R.s Small easy care lot. Priced to sell at $56,500. For more information or to view Please call
479-7161 MARION FELL
384-7859

GORGE AREA

Neat, clean Bungalow, 2 bedrooms plus 3rd and laundry room in F.H.C. Basement Contains 1025 sq. ft. with 5-shaped Living Room-Dining Room. Extra large lot with many shrubs, flowers and fruit trees. Asking $56,900.00 A pleasure to show. Please Call:
MARION FELL
479-7161 384-7859

2-3 BEDROOMS $45,900. Part bsmt., hardwood floors. 50x120 sloping treed lot. Cul de sac, extra parking. This home near the new hospital can earn $$$$ with a little fixing. Try your low down payment.
5 BEDROOMS $64,900. Reasonable offers will be considered on this full basement Westwind area home. 3 baths (3 pce. en) 2 F.P.s Huge sundeck, workshop, dble C.P. all electric. Nearly ¼ acre. Good value here.
For any above please call:
ROB ANGUS 652-2576 or
595-2121

CHARACTER PLUS

Charming character home, with 3 bedrooms. Extra high ceilings throughout. Two fireplaces, 2 bathrooms, full bsmt. Nicely landscaped lot. Appliances included. $64,900.
658-5877 LOLA 595-2121

SHORT PEOPLE

This home is nice and cozy, almost custom built for the small family needs! Lovely treed lot, 3 bdrms., laundry room. Only $38,000. Vendor transferred, must sell. MLS. 23771.

LARGE FAMILY

1½ storey 4 bdrms., family D.R., good sized L.R. Interesting lay-out for the individual. Only $46,500. MLS. 34647.
Lovely secluded garden with 3 bedrm. home. Only $44,900.
PRIVACY
Needs a little care, but priced to sell. Fireplace in L.R. plus w-w Lots of extra parking. MLS. 34026.
658-5877 LOLA 595-2121

Capital City REALTY Ltd.
830-D Pembroke St. 388-7557

OPEN FRIDAY AND SATURDAY 1-4

135 Beechwood. Gracious home one half blk. from the sea. Spacious living room, dining room, kitchen, 3 large, 1 small bedroom up, 4 pce. bath full high, lower level rec room, 3 separate garage. Full price pce. bath down. Two car $72,900. See it or dial CLIFF STRETCH 388-7557 or 388-6275 Pager 2837.

Bright cheerful well maintained bungalow set back on a 75x194 foot lot so much room for your boat or mobile, only one half block from the golf course. This home features a gracious living room, full dining room. Very modern kitchen including dishwasher and garburator. Utility on the main plus 2 bedrooms, 4 pce. bath. Rec room 3rd bedroom and 2 pce. bath down. 9'6x5 sq. ft. on main floor. Full price $68,000. Dial CLIFF STRETCH 388-7557 or 477-0983.

NO STEP DUPLEX, GLEN LAKE AREA

388-7557 or 477-0983
Large corner lot. Very attractive. Two bedrooms each side full price—$54,000—$72,000 each side. Make your offer re price and terms to CLIFF STRETCH
388-7557 or 388-6275 Pager 2837

CLOSE TO EVERYTHING!

Older three bedroom stucco bungalow in Carey-Marigold area. Brick fireplace, drive-in garage. Nearly completely renovated. A real buy at $49,900. Call
Karen Barclay 478-6738

GORDON HEAD, EXECUTIVE home, 1 year old, 4 bedrooms, rec room, games room, large living room, dining room, spacious attractive kitchen, double plumbing, double garage, A Must! Sell $79,500. Owner 477-0965.

UNIQUE STRATA TITLE DUPLEX, in quiet area, 1600 square feet finished throughout, 3 bedrooms, 1½ baths, fireplace, family room, playroom or den, by owner. $49,900, 479-3341.

TWO BEDROOM HOUSE WITH basement, completely renovated, good size living and dining rooms. 1015 Clare St. on Oak Bay Border. $52,500. 598-4987.

NEW 3-BEDROOM HOUSE, Central Saanich, $49,900. 652-5615.

250 HOUSES FOR SALE

JACK MEARS
OAK BAY REALTY LTD.
2194 OAK BAY 598-3321

OPEN HOUSE
SAT. AND SUN.
1:30-4:00
103-1148 GOODWIN

Prestige concrete and steel construction close to Beach Drive. Featuring 2 bedrooms, 1½ baths, five major appliances, underground parking and workshop. Come and let us show you around. $59,900.
COLEEN HOPWOOD—592-1523.

OPEN HOUSE
SAT AND SUN.
1014 QUEENS
2-4 P.M.

Delightful spacious older home that retains its original charm. Valuable downtown location. Owner going to England, must sell, $58,000. To view at other times phone RALPH NEWTON-WHITE at 598-3321.

PICTURESQUE GARDEN

Once again we are pleased to present a delightful 2-bedroom home in South Oak Bay with private garden. Gracious, spacious living room provides comfortable area for entertaining your guests. Quiet evenings at home spent in panelled den with crackling fireplace. Each King-sized bedrooms has generous step-in closets. The garden provides your own private park. Priced at $65,000. For private showing please call BETTY McFARLAND at 656-5927 or GIBBY McLEOD at 598-3321.

NORTH OAK BAY
$69,000.

Terrific area. Just 1½ blocks from the ocean on a quiet, attractive street. This 2 bedroom, 1½ bath home is so attractively decorated you could just move in. Bright cherry kitchen opens onto a deck overlooking the well maintained garden. Partial development in full light ceiling basement. For your own private showing please call BETTY McFARLAND or GIBBY McLEOD at 598-3321 or 658-5927.

SOUTH OAK BAY
GLDE WORLD CHARM

Nestled on ½ an acre of beautiful grounds, this unique property offers 3 bedrooms, gracious living room with fireplace, separate dining room, 1½ baths, spacious sun room overlooking formal garden. Hot water heat MLS 34449. To view please call ROSELLE JACKSON, 598-1093 or GIBBY McLEOD, 598-2264 or 598-3321 anytime.

CHARMING POST AND BEAM

Vaulted cedar ceilings and an open floor plan lend a heart warming feeling to this 12-yr. old home. Add the country kitchen and the 3 bedrooms on main and you've got a sought after lifestyle. Tall fir trees in the backyard. Large private patio right off the kitchen. Amazon sized basement. Just waiting for your rec. room and 2 extra bedrooms to be developed. Beautiful wood floors. Ideal family location. A truly unique house. 1st time offered. $37,900. JACK PETRIE 598-8736 (Res.) or 598-3321 (office).

MAPLEWOOD AREA
IMMEDIATE POSSESSION
$55,500.

A well built 22-year-old home with 3 bedrooms, living room with fireplace, separate dining room and modern kitchen. Full basement plus greenhouse, fruit trees and fenced. For viewing please call HAROLD WHILEY at 592-2798 or DENNIS BERRY at 479-5724.

CEDAR HILL-
SHELBOURNE AREA

Immaculate 2-bedroom bungalow with 3 extra bedrooms down! Very convenient location near shopping plaza and schools. Large living room with fireplace, modern kitchen, full high basement. Up to date wiring and plumbing. Low taxes. This is an excellent buy at the realistic price of $56,500. To view please call JOHN BARNES at 598-3321 or 595-4243.

SOUTH OAK BAY,
NEWPORT AVE.

An immaculate, remodelled home of about 1900 sq. ft. Presently two enormous bedrooms, one of which can be very easily made into three. 27 ft. living room with in-line dining room overlooking totally secluded garden adjoining the golf course. Well worth $99,900. Phone GEORGE BLACKBURN at 598-3321 anytime.

COTTAGE AND ACREAGE

Small two-bedroom cottage plus separate 1-bedroom guest cottage, separate garage, separate workshop and chicken house on about 8.5 acres on Whiffen Spit Road, just past Sooke Village. A bargain at $48,500. Call GEORGE BLACKBURN at 598-3321 anytime. P.S. Adjoining 8.5 acres also available.

OAK BAY—
2 BDRMS CLOSE TO SHOPS
$51,000

Well constructed, 2-bedroom stucco bungalow in tip-top condition. Living room with fireplace, dining room and kitchen with eating area and two bedrooms on main. Full high cement basement has family room with bench and is plumbed for washer and dryer. Drive-in garage. Good sized backyard. This well-cared-for home is close to all amenities. Worth seeing. MLS 35249. For information please call COLEEN HOPWOOD at 592-1523 or HAROLD WHILEY at 592-2798.

NEWPORT AVENUE
VICTORIA GOLF COURSE

This charming two-storey home set in a lovely garden over looking the Victoria Golf Course offers 3 bedrooms and three bathrooms, large living room with sun room off, dining room with fireplace, family room opening onto large sundeck, kitchen with breakfast room also opening onto sun deck. An ideal family home in a very special location being offered at only $147,500. Exclusive, with PETER NASH 598-3321 or 592-3473.

OAK BAY—UNIVERSITY

Attractive family home on well landscaped lot close to University and tennis courts, 3 Bdrms., 2 bathrooms, office or fourth bedroom, large rec room with fireplace. There is a sundeck, patios, double garage, many flowering shrubs and a lovely rose garden. For appointment to view call JOYCE STYLES at 598-3321 or 592-7405. MLS 34738.

A SUPERB UPLANDS WATERFRONT RESIDENCE

This one-level home of about 308 metres (3400 sq. ft.) was built in 1946, however, updating has taken place where necessary. The living room, dining room and den have easy access to the garden and sun patio, four bedrooms (master with ensuite bathroom and morning patio), three bathrooms, billiard or family room, kitchen with eating area overlooking the ocean. There is a large attic for storage or beautifully landscaped garden has a sprinkler system, greenhouse, garden sheds, fenced vegetable garden and dog run. The two-car garage with workshop is heated. There is easy access to a sandy beach with storage for a small boat. This very special home is situated in one of the most desirable Uplands locations. Being offered at $315,000 by PETER NASH 598-3321 or 592-3473.

Member
Relocation Services Canada

BY OWNER, CLOSE TO SEARS and bus, 3 bedrooms, 2 sliding glass doors, 2 fireplaces, Large family room, Large lot. Much more. Must be seen. Come in. $46,900. 1470 Edgeware Road. 595-2919.

250 HOUSES FOR SALE

THE "HISTORY MAKERS"
WHITTOME'S

OPEN HOUSE
2063 KINGS RD.
1:30-4:00 P.M.
SAT. AUG 19
1064 SQ. FT.
$58,000
388-4271 Jack Swanston 592-6338

Hillside Area
½ Blk to Shopping

EXCEPTIONAL 3 BR HOME
Private Yard with Mature Landscaping

OPEN TO VIEW
1559 WESTALL
SAT. 2-4
$57,500

EXCELLENT BUY FOR THIS AREA.
388-4271 Ros Bracken 477-0029

OPEN HOUSE
SAT. 2-4
2328 Hollyhill Pl.
UNIVERSITY

Two storey luxury townhouse. Four bedrooms, 2½ baths, 1,800 sq. ft. plus full basement, with rec room. Quiet seclusion with ocean view. Doubl garage and sundeck. Asking $87,500.
388-4271 Ted Radway 477-6176

ARBUTUS AREA

In area of delightful homes. 2-yr-old family offering 2480 sq. ft. of accommodation on two levels. Sunken living room with rock fireplace and teak feature wall panelling. Quadroom throughout. 2½ bathrooms, electric heat. MLS 35028. Asking $83,900 to view call:
388-4271 Bob Johnson 592-3573

IT'S A GOOD DAY

— to buy a home. So come with me and enjoy the warmth of this 5 bdrm. well maintained home that radiates comfort and hospitality. You will like the spacious living rm-dining rm., eat-in-kitchen, 2½ baths, side entry, double carport. Call
388-4271 Ruth LaCroix 385-8416

A STEAL AT
42,900

Solid 2 BR full bsmt home. LR has FP, lge bright kit, good lot. Haultain area.
388-4271 Ruth Lukaitis 477-5306

SAANICHTON

Immaculate 3 bdrm, 2 yr-old strat duplex situated on beautiful well landscaped lot. Home features wall to wall carpet except kitchen and bathroom and utility rm. Brick fireplace in living rm. Attached carport and storage area. Priced at $51,500. MLS 33380. To view this desirable property please call:
388-4271 Oliver Douglas 598-3926
388-4271 Ted Wilkinson 652-2739

SHELBOURNE

Attractive 2-bedroom no-step stucco bungalow situated on large easy-care lot close to Hillside Shopping Mall. Asking $43,500. MLS. For more information please call:
388-4271 Ted Wilkinson 652-2739
388-4271 Oliver Douglas 598-3926

Uplands Border
OAK BAY

4 bdrm. Cape Cod Style home. Living rm., dining rm. kitchen with eating area, large rec. rm. with fireplace down. 2½ baths. Large double carport on lane. Situated in area of quality homes. Asking $59,500. For more information and to view please call:
388-4271 Ted Wilkinson 652-2739
388-4271 Oliver Douglas 598-3926

5 ACRES
21,900

Want to get away from it all? Suitable for permanent home; summer weekend cottage, or just as an investment. Located South of Duncan.
388-4271 Ross Bracken 477-0029

SOOKE
QUARTZ ROAD

Golfing, fishing, hiking just a few steps away. Popular design only 2 yrs. old, home developed in bsmt. in Sooke, shops. Lot 70x150. Good buy at $49,900. Call me, Bob Johnson now at 388-4271 or 592-3573.

Central Saanich

Views of Haro Strait, Mt. Baker and San Juan Islands from this 3-BR, ranch-style home situated on large, corner lot. LR with FP, family rm. also has FP, DR with sliding door to sundeck. Attached workshop and garage. Many apple trees, secluded landscaped back yard, fully fenced, offering seclusion. Possible future subdivision. Must be seen to be appreciated. Asking $75,000. For further details please call:
388-4271 Oliver Douglas 598-3926
388-4271 Ted Wilkinson 652-2739

ONLY $60,900

Fine 2 level character home with partly developed full bsmt., and complete suite upstairs. Spacious main floor with thru hall, 3 bdrms., family kitchen. Panelling, beams, built-ins in the gracious living/dining rms. See it today with Ruth Lukaitis 477-5306 or 388-4271.

ELBOW ROOM
CLOSE IN

Terrific 4-bdrm fam. home on oversize lot, 92X400, good potential. You can see for miles. Hurry for this, only $76,500.
388-4271 Ruth Lukaitis 477-5306

the Permanent for Sale
3647 SHELBOURNE 477-0141

OPEN SAT. 2-4
600 BAKER

CUTE: 2-bedroom home with a delightful large family room, NO STEP, on bus route. JUST $49,900. 477-0121. MAUDE DOBSON, 598-8385.

The Permanent

OPEN HOUSE
Sidney
10323 Bowerbank
$57,500
Sat. & Sun. 2-4:30

A 3-bedroom, full basement, 7 year old home. Wall-to-wall throughout. Fully landscaped lot with shrubs galore for that privacy you desire. Within walking distance to schools and beaches. Private sale (no agents). Please call 656-4983.

$44,900

By owner — Great retirement or starter 2-bedroom bungalow, centrally located on quiet street between Woodwards and Woolco. Attractive grounds bordered by various trees and shrubs. Living room with brick fireplace and built-in bookshelves. Bright kitchen with loads of cupboard space, separate dining room and utility room. No agents please. 383-9806.

$57,600. LOVELY, 3-BEDROOM home, full basement, with drive-in garage. Private, fenced yard. 479-9030. 586 Whiteside.

250 HOUSES FOR SALE

BOORMAN'S
612 Fort St.
386-7521
2045 Cadboro Bay Rd.
595-1535
BOORMAN INVESTMENT CO LTD

Open Sat. 11-1:30
1453 Taunton Rd.
$45,900

Plenty of things will please you with this house! Extra large living room, 2 spacious bedrooms, and room for a third. New kitchen, new carpets, modern bath, all tastefully done. Privacy in the yard from trees and shrubs. Located on a quiet cul-de-sac but handy too, near Bay. It's a cozy retreat for adults and safe and fun for little children. Looks deceptively small from the front, so don't just drive by, please drop in. MLS.
595-1535 Kathy Hawkins 477-6871

OPEN HOUSE
Sat. 1:30-4:30
4133 CAREY RD.

Well built 3-bdrm home with pleasant view of Panama Flats. Ground level basement has foyer entrance, billiard size rumpus room with brick fireplace and own patio. Full bathroom, bedroom, and unfinished area for one more room. Carpeted stairs leads you to sunny living room with beautiful white rock FP, dining room, bright kitchen with dining nook and huge sundeck. Extra large master bedroom and big bathroom. Home only 5 yrs. old on large lot with ample parking. Ideal for growing family. $59,500. MLS 34164.
595-1535 Olga Zachary 592-2265

Open House
3337 Aldridge
Open Sat. 2-4
$53,450

Compact 2 - bdrm bungalow with basement on quiet street in much sought after location. Off Richmond near Sears. In tip top condition with low taxes and low heating. A consideration for starters or retireds.
595-1535 Vivienne Gent (24 hrs.)

Open Sat. 2-4

Open Mon. 2-4
3395 Cadboro Bay Rd.
Uplands
Reduced $4,000

Now asking only $124,900, this low rancher is situated on a well manicured ½ acre lot. The main floor has over 2000 sq. ft. which includes a 24' living room, large separate dining room —kitchen with eating nook and sundeck off — three bedrooms (master ensuite) — spacious entrance hall and an open stairway leading downstairs to an additional 1800 sq. ft. which includes a fourth bedroom, third full bathroom, and two recreation rooms. Ian Boorman 595-1535 or Res. 592-3335.

Split-Level
Townhouse

4 years old, in quiet area backing on private lane with double carport, L.R. with brick F.P., 1½ baths with sauna, family room and laundry in basement. Over 1500 sq. ft. with good quality W-W carpeting. End home so one neighbour. Vendor has reduced below appraised value for quick sale. $49,750. For appointment to view call Vicienne Gent 595-1535 (24 Hrs.)

Uplands Waterfront

½ acre on the waterfront with a 16'x32' heated pool, circular driveway. Views over Cadboro Bay, the Yacht Club, and out to the straits offer constantly changing scenes. The home is ideal for entertaining, living room with marble fireplace, separate dining room, large family kitchen. Four bedrooms on the main floor, master has its own 4-pce. ensuite plus walk-in closet. There is also a 5-pce. bathroom on the this floor. Downstairs rec. room, large office, games room, 5th bedroom, and a den. Priced at $239,000. Appointments to view call, John Jenkins 595-1535 (24 hrs.).

Gardener's Paradise

Delightful 2- bdrm. well insulated home with modern kitchen set in beautifully landscaped garden. Quiet neighbourhood, walking distance to Simpsons-Sears. Elderly owners leaving town, must sell $51,000. MLS 33780.
595-1535 Olga Zachary 592-2265

Spacious Home

Clean as a pin & good quality, 3 bdrm. home with LARGE 2-BDRM. IN-LAW SUITE. Extra big kitchen and family room in high bright basement. Own entrance. Upper level has 3 bdrms. Lovely L.R. and dining room, dream kitchen with dining nook. Separate garage, fenced easy-care lot with patio, ideal for growing family. $68,500. MLS 34116.
595-1535 Olga Zachary 592-2265

Margaret Bay Area
Gordon Head's Best
Superior Home

Very seldom a home for sale this location. Desirable, quiet. No thru street. Across from park. Custom-built, meadilion home. 2500 sq. ft. on 2 levels. White brick fireplace in living room. Dining room opens to large sundeck. Kitchen with eating area and sherwood cabinets. 3 bedrooms on main and one down. 2 bathrooms. Den. Family room with old brick fireplace. Utility room, etc. Plaster interior. Hardwood floors over most of main floor. The 1-3-acre landscaped property is park-like in rear garden. Beautiful mature trees, shrubs, evergreens, etc. Greenhouse, tool shed plus outdoor lighting. $115,000. MLS 25095. Please call:
JOHN HOLMS at 386-7521.

New Custom
4006 Dawnview

Get away from inferior construction and view this quality home. With its heatilator fireplace and unique design it is completely energy efficient. Built-in vacuum, 2-car garage and fully landscaped yard add to its many attractive features. It is nestled within a quiet treed area overlooking and well-sited at $87,900. Enquiries phone:
386-7521 WYNN WRIGHT 477-1909

Mt. Tolmie
$73,500

Older 4 BR character, updated throughout. Provides comfort, privacy and is conveniently located for schools and shopping. Must be seen to appreciate. Hurry now for early possession. MLS 34831.
CALL: KEITH BOORMAN
386-7521 anytime. 598-3720 (Res.)

Gordon Head
Split Level

On Cedarwood St. — 10-years-old, attractive NHA home — 4 BR, 1½ baths, large rec. room. Finished area 1427 sq. ft. Carport. Beautifully landscaped with shrubs and trees. Price $64,900. MLS 34528.
386-7521 OTTO LEESMENT 382-8937

OAK BAY
NEAR SCHOOL
3 BEDROOMS
SUNROOM
BASEMENT
MOVE IN NOW
$62,900
(MLS - LBX)

383-2700 JOHN PLATT 386-7521

Davida
Perfect, Compact

2 Bedrooms. Like new. Electric heat. No-step. Bright and cheery. Good-sized, fenced lot with fruit trees. Dog run. $29,900. MLS 33207. CALL: JOHN HOLMS at 386-7521

250 HOUSES FOR SALE

BOORMAN'S
612 Fort St.
386-7521
2045 Cadboro Bay Rd.
595-1535
BOORMAN INVESTMENT CO LTD

$38,800
Solid
Heavy Shake Roof

2 heating systems. 2 bedrooms. Large fireplace in living room. Kitchen. Laundry. All on one floor. No-step. Fenced lot. Victoria West. Upcoming area.
CALL: JOHN HOLMS at 386-7521

SINCE 1887
Pemberton, Holmes Ltd.
1000 Gov't. St. 384-8124

194 DENISON RD.

A spectacular home overlooking the ocean and Gonzales Bay. A unique design with great artistic appeal. If you seek the unusual in the price range of $155,000, come and see this one on
SATURDAY 19 AUG. 1:30-4:30
when it will be open for viewing.
MLS. Mr. Greene in attendance.
Call 384-8124 for prior showing.

OAK BAY
DUTCH COLONIAL
786 ISLAND RD.
OPEN: SAT. 1-4

A handsome TRADITIONALLY styled 3 bedroom family home. 2 storeys. IMMACULATE — A TOUCH of the PAST in ARCHITECTURAL design. Separate matching DOUBLE GARAGE. Large, SEMI SECLUDED lush lawns, lovely trees. Mature shrubs. Close to bus, stores. 2 blocks to the SEA. Asking $94,900. A pleasure to show. To view please call:
MILDRED STAPELLS
384-8275 pgr 506

OPEN HOUSE
SAT. 2-4:30
2299 GALENA RD.
BROOMHILL — SOOKE

Offers on $48,500. 3 bedrooms, 2 bathrooms, full basement. Many extras, — (air conditioning, etc.) MLS 34674.
384-8129 DESMOND HOLMES
478-1227

OPEN HOUSE
604 ST. CHARLES
2-4 P.M.

NOW $164,900

This 1-year old, 2 storey Tudor is situated in the Government House area, presenting 4 large BRs and 2 baths on 2nd floor. MBR 24'6"x12' includes 4-pce. ensuite with bidet. LR is 27'6"x16' with marble raised hearth, cantilevered fireplace. Family room with brick fireplace. Bay window and feature panelled wall. Lovely formal DR will take your large furniture. Super kitchen includes oak finish cabinets, built-in dishwasher and sciored laundry off. Full basement roughed in for games room. Rec room with fireplace and 4th bath. Well treed and nicely landscaped. MLS 34167.
CLIFF ANDERSON 477-3994

OPEN HOUSE
OAK BAY
1560 CLIVE ST.

OWNERS have PURCHASED.
OPEN HOUSE 2-4 P.M. EVERY DAY UNTIL SOLD. Lovely 3 bdrm bungalow. NO STEP ENTRANCE INTO SPACIOUS KITCHEN & LIVING ROOM. HUGE SUNDECK off SEPARATE DINING ROOM. Hardwood floors. Full basement, extra high ceilings. Easy care yard with GRAND OAK TREE. No thru street. Close to bus and Oak Bay shops. OFFERS AT $68,900. MLS.
For prior viewing, Call:
MILDRED STAPELLS
384-8275 PAGER 506

ROCKLAND

A unique and beautiful luxury home for those seeking the unusual in design and decor. This spacious home at
1452 Despard
is just waiting for a new owner. Over 3000 sq. ft. on 2 floors. Huge LR with rock fireplace. Luxurious, carpeted, 3 bdrms. The master suite has a tiff bathroom-dressing room and its own fireplace. Many other unusual features. Offerd at $178,000. ML 35826. See it today. Hurry call:
MILDRED STAPELLS
384-8275 pgr 506

OPEN HOUSE
SAT. 2-4:30
2299 GALENA RD.
BROOMHILL — SOOKE

Offers on $48,500. 3 bedrooms, 2 bathrooms, full basement. Many extras, — (air conditioning, etc.) MLS 34674.
384-8129 DESMOND HOLMES
478-1227

OPEN HOUSE
604 ST. CHARLES
2-4 P.M.

NOW $164,900

This 1-year old, 2 storey Tudor is situated in the Government House area, presenting 4 large BRs and 2 baths on 2nd floor. MBR 24'6"x12' includes 4-pce. ensuite with bidet. LR is 27'6"x16' with marble raised hearth, cantilevered fireplace. Family room with brick fireplace. Bay window and feature panelled wall. Lovely formal DR will take your large furniture. Super kitchen includes oak finish cabinets, built-in dishwasher and sciored laundry off. Full basement roughed in for games room. Rec room with fireplace and 4th bath. Well treed and nicely landscaped. MLS 34167.
CLIFF ANDERSON 477-3994

OPEN HOUSE
OAK BAY
1560 CLIVE ST.

OWNERS have PURCHASED.
OPEN HOUSE 2-4 P.M. EVERY DAY UNTIL SOLD. Lovely 3 bdrm bungalow. NO STEP ENTRANCE INTO SPACIOUS KITCHEN & LIVING ROOM. HUGE SUNDECK off SEPARATE DINING ROOM. Hardwood floors. Full basement, extra high ceilings. Easy care yard with GRAND OAK TREE. No thru street. Close to bus and Oak Bay shops. OFFERS AT $68,900. MLS.
For pr

250 HOUSES FOR SALE

W-BB-R BROWN BROS. on LANSHARD

"People Helping People"

OPEN HOUSE
2701 Arbutus Road
Sat., 2:00-4:00 p.m.

Delightful 2-3 bedrm., full basement home. Spacious L-rm. with oak floors. Bright sunny kitchen with eating area. Large lot with many mature shrubs, circular drive. Fully fenced backyard. Quiet location. Excellent value. Asking only $69,900.
DON MESSAGE — 477-3715

OPEN HOUSE
4914 Winterburn Pl.
Sat., 1:30 - 4:30
Cordova Bay Ridge

On a quiet cul-de-sac with sea views. An excellent family home with entertainment-size dining rm., 3 bedrooms, en-suite plumbing, partly covered sundeck with built-in barbecue. Lower level has a panelled fam. rm. or den with w-w carpet and old brick fireplace, a games room, 4th bedrm., 3-pce. bath, workshop and utility room. Double carport. Priced at $85,900. Don't miss it. Exclusive with:
JOE RICKARD 656-1628

OPEN HOUSE
South Oak Bay
2171 Smythe St.
Sat., 2:00 - 4:30

Attractive, 2-bedrm., white stucco bungalow on lovely garden lot. Thru hall, living-rm. with fireplace, oak floors, sep. d.-rm. electric kitchen, utility on main. Full basement. Dr.-in garage. Price to include appliances. $60,000. For prior viewing call:
CEC PEARCE 386-3808
385-8771 (anytime)

CLOSE TO UNIVERSITY

Bright, well maintained 4 bedrm., 1½ bathrm. home. Large L-rm. and D-rm., kitchen with eating area and sundeck off. Close to university and schools. Designed for family. Easy care lot with some fruit trees. Offered at $68,500.

OAK BAY BORDER

Attractive 2 bedroom on Quamichan near Foul Bay Road. Through hall entrance, lovely L-rm., D-rm., bright kitchen with eating area. Full basem't with finished room. Immaculate. Offered at $63,900.

GORGE AREA

Ideal 2-bedrm., home for the retired or a small family. L-rm. with fireplace, large kitchen, full basem't. Well treed lot close to transportation. Offered at $49,000.
JIM KENNEDY 592-9078

MECHANIC OR WOODWORKER

Home with workshop on .7 acre lot in North Saanich, conveniently located to all amenities. 3-bedrms., large room with fireplace, sep. 20'x20' garage. Orchard and garden. MUST BE SOLD. Asking $63,000.
MLS 34443.
JOE RICKARD 656-1628

SEAVIEW ACREAGE

4.75 acres in Central Saanich. Gently sloping land, mostly cleared, fenced and cross fenced a good barn, root cellar and workshop and an attractive well-built 2-bedrm. stucco bungalow with full bsmt. High location with beautiful valley and sea views. Asking $110,000. MLS 33294.
JOE RICKARD 656-1628
CEC PEARCE 386-3808
or 385-8771 (anytime)

david burr LTD.

655 FORT ST. 384-8335

OPEN HOUSE
SAT. 2-4 P.M.
2564 Selwyn
LANGFORD

Two-bedroom, no-step bungalow for the first home buyer or for your retirement. Low taxes — Extra large, nicely-treed lot. Country living at its best. ML34721.

$42,500
JOHN TODD
david burr ltd., 384-9335
384-9335 598-7849

OPEN HOUSE
SATURDAY, AUGUST 19
2-4:30, 241 Nicola
SWIMMING POOL
CUL-DE-SAC
$59,900

Beautiful in-ground pool and patio area, new roof, 3 bedrooms on the main and fresh paint and carpets. These are a few of the attractions this family home has in store for you. Further development in the full basement and terrific apple trees and more!! Lovely and quiet (off Tillicum near Carey Rd.) — see you there.
MICHAEL BURR 595-1265
DAVID BURR LTD. 384-9335

TERRIFIC LOCATION
OPEN HOUSE SUNDAY
2:00-4:30 p.m.
302 PARK BOULEVARD
LAWN BOWLING CORNER

Beacon Hill Park, only one left. Very few suites become available in this choice building and understandably so. Obviously a terrific location close to the park and Dallas waterfront, and there are shopping and transportation right around the corner. Our one bedroom just sold but this lovely 2 bedroom corner suite is available immediately. The owner must sell and the price is reduced to just $57,500.
MICHAEL BURR 595-2165
DAVID BURR LTD. 384-9335

VALUE PLUS

In older two storey family home in High Quadra area. Features two bedrooms and den with fireplace (could be third bedroom). Bright panelled living room, panelled dining room and cheery kitchen. Full cement basement has potting room plus loads of storage space. Excellent lot with several fruit trees. Needs some work, not much, but at the asking price is "value plus." $49,900.
W. E. (WIL) WILSON 477-4328
DAVID BURR LTD. 384-9335

A.E. LePAGE
WESTERN LTD. REALTOR

NEW LISTING
SUPERB VIEWS

Of the Straits, Inner Harbour and Beacon Hill Park from this compact, 2-bedroom unit, high atop one of Victoria's finer buildings. Amenities include swimming pool, covered parking, swirl pool, etc. Owner has moved to Vancouver so make an offer on $44,900. BECKY LITTLE 386-6331 or 477-4424.

½ ACRE PRIVATE

Cedar Hill area, lovely 3 bedroom, no basement, covered garage. Close to schools, bus, shopping. $59,900.1435 Wende Rd. 477-5602. No agents please.

SEA VIEW HOME

Fully developed 2-bdrm. immediate occupancy. $87,900, by owner. To view, 478-9998.

250 HOUSES FOR SALE

the Permanent For Sale

3647 SHELBOURNE 477-0141

OPEN SUN.
1-3
2600 Rainville

Now is your opportunity to see this large family home. If privacy with ¾ acre of easy care trees and grounds (yet minutes to shopping) and mountain and valley views interest you, read on. 4 bedrooms and 2 full baths on main with a living room that has one wall of floor to ceiling window and the other a gorgeous floor to ceiling curved heatilator brick fireplace. The lower level has family room and den; 4 sets of sliding glass doors to patios and decks make that outdoors easily accessible. MLS 34617. $79,900.
JEAN McMICHAEL
382-9191 BUS. RES. 477-9113
388-6275 PAGER 950

NOT YOUR AVERAGE LOT

3 bedroom house, full basement, large bright kitchen, laundry room on main plus a very large lot off Happy Valley Road. Now only $55,900. MLS 33623.
JACK GRANT
382-9191 BUS. RES. 477-8172

BUTCHART GARDENS

Lovely and quiet and is in a very nice setting. 3 bedrooms, 1½ baths, big kitchen with eating area and sliding glass doors to sun deck facing Butcharts. Rock fireplace. Full basement with roughed-in bath. Ready for development. MLS 34041.
JEAN McMICHAEL
382-9191 BUS. RES. 477-9113
388-6275 PAGER 950

REDUCED

Now is your chance to buy a super family home. The kitchen and dining room are delightful (you'd have to look a long time before you found a dining room with a fireplace and a 22' kitchen in a home under 10 years old), 4th bedroom, family room, 3-pce. bath and workshop on lower level. MLS 32847.
JEAN McMICHAEL
382-9191 BUS. RES. 477-9113
388-6275 PAGER 950

$34,000
3 BEDROOMS

Larger than you'd think. Good value for the money. Older storey and a half offers 2 bedrooms up with master bedroom on main plus living and separate dining room. Electric heating, attached garage, garden house, duplex zoned lot. Open to offers. MLS 34450. Call
HERB McDANNOLD
382-9191 BUS. RES. 385-6768

BOAT, TRAILER CAMPER?

No parking problems. 70x150 level landscaped lot in Hi Gordon Head, quiet no through street. Attractive and beautifully maintained 3 bedroom split level. Large living, dining, w.w. carpeting, fireplace, family room, eating area in kitchen, sundeck, etc. Immediate possession. Immaculate; just move in. Offers to $85,000. MLS 33559. To view please call
HERB McDANNOLD
382-9191 BUS. RES. 384-6768

LAKEHILL ORCHARD

.31 acres, fruit trees, garden house, wishing well barbeque, conveniently close in, quiet no thru street. Unique 3 bedroom storey and a half. Master bedroom up with 4-pc. ensuite (2 bedrooms on main), cozy living room, fireplace, separate dining, built-in range-oven in cabinet loaded kitchen. Wanting a different home? View with me; offers to $54,400. MLS 34257.
HERB McDANNOLD
382-9191 BUS. RES. 384-6768

BIG AND SMALL

A big house for a small price. Two storeys, offering 4 bedrooms (3 up), den, large in-line living-dining, w.w. carpets, kitchen with eating area, main floor laundry, 1½ baths, part basement, separate 2-car garage. All this for $46,500. Close to Gorge shopping centre. MLS 35267. For details and viewing call
HERB McDANNOLD
382-9191 BUS. RES. 384-6768

WATERVIEW

Gordon Head. We've just listed this great home in a beautiful setting. Offering seclusion in the large corner lot plus a home that's really something. Drive by 4435 Narvaez and then give me a call and I'll show you the spotless interior. The design is unique. The gracious living room stretches the width of the home, with sea views from one side and mountains and garden from the other. The super rec. room with fireplace and wet bar is perfect for entertaining. Be the first to see this now. MLS 35136.
JEAN McMICHAEL
382-9191 BUS. RES. 477-9113
388-6275 PAGER 950

NEW LISTING

Water view with over half-acre of park will be yours when you buy this 6 year old Cape Cod beauty. New w.w. laid over hardwood floors plus freshly painted walls and wallpaper make this 4 bedroom home a joy to show. 2 fireplaces, 2 baths, double garage and loads of extra parking. New MLS 35227. $105,000.
JEAN McMICHAEL
382-9191 BUS. RES. 477-9113
388-6275 PAGER 950

UNIVERSITY EXECUTIVE

Superior quality throughout this terrific 5 year family home. Approx. 4000 sq. ft. luxuriously developed, 5 bedrooms, 3 fireplaces, 2½ baths, family room adjoins big kitchen with breakfast area, rec. and games rooms. Zoned, Heating, central vac., intercom, dishwasher and much more. Double garage, extra paved parking, fenced, landscaped in area of attractive homes, close to all school levels and UVic. Compare the excellent value offered at $145,000. MLS 34031.
HERB McDANNOLD
382-9191 BUS. RES. 384-6768

THE PERMANENT

PICKY

You know what you want in a home, so why compromise? We have just listed an immaculate home in the Government House area.
CHECK THESE FEATURES:
— a large, manicured lot with lots of sun and privacy
— three bedrooms and a sewing room
— newly carpeted living room and dining room with french doors separating
— two fireplaces
— a bright sunny kitchen with a breakfast nook
— a cozy family room odwnstairs with a two piece bathroom
— a drive in garage with access to the basement. This home has been totally renovated, with new wiring, plumbing and a remodelled four piece bathroom. The price is 73,900, and although the vendor is anxious to sell, she does not want a parade of "bargain-hunters". For this reason she has requested that no signs be placed on the property and has listed the property exclusively. So, if you are in the market for something special and can appreciate quality, please phone us now for a private showing.
PETER VINCENT 383-5578
DON MARSDEN 386-6578
CASTLE PROPERTIES LTD.
386-6164

BY OWNER

Split level, Gordon Head. 2-years. 3-bedrooms 2½ bathrooms, plus 2 bedroom in-law's suite. For details phone: 479-8822 or 477-8032.

FOR SALE BY OWNER, 2 BEDrooms in quiet residential area, close in, electric heat, hardwood floors, new wood kitchen cabinets, $39,800. 385-6206.

250 HOUSES FOR SALE

SWINERTON'S REALTY WORLD

Open House
Sat./Sun. 2-4:30
2296 Tryon Rd.

(North Saanich—Turn right past West Port Marina)
AS NEW DELUXE 4-level split — over 4000 sq. ft., .85 Acres. A high, treed secluded setting — some sea views — 4 bedrooms, Den, 3 full baths, super Rec Rm and Bar. MANY QUALITY EXTRAS: hot water heating, thermo, intercom, barbecue range, beautiful cedar interior — PLUS — 6-car — See photo display Sat Times—Sun Colonist for more details.
SUSAN or JACK BETTS
477-4042—385-2481

OPEN SUNDAY
3 BEDROOMS, DEN
FULL PRICE
$36,900

Renovated older home (with view at 721 FRONT STREET, just a block from Vic West Elem. School $1800 Dn. LOW MONTHLY PAYMENTS MLS 33966
BOB CARTER 385-2481, 598-6143

2555 Millstream rd. is a modern 2-bedroom bungalow. Only 10 years young. Wall-to-wall throughout. I will be holding

OPEN HOUSE
SUN 2-4

Low down payment. MLS. $49,600.
DIRK OKKER 478-4501

JUBILEE WAY
2-4 BEDROOMS
MINT CONDITION

Fresh on the maarket and truly a modern lovely residence featuring cosy living rm. with fireplace, electric kitchen with large dinette, sparkling 4-pc. bathrm. The lower level consists of large rec. rm., immaculate 3-pc. bathroom, auto oil "heat, wall-to-wall throughout. Full price $58,500. MLS.
DICK JAMES 592-2139

Scottish Cottage
3 Bedrooms
$54,900

Built of field stones and mortar with every stone graded, polished, and set in perfect alignment. Topped with a Cedar Shake roof. Unique and rustic, tastefully updated not to spoil the original charm. Living room with fireplace, dining room, den, 80x120 fully fenced lot. High cement basement. A touch of Highlands and built to last. Exellent value at this price. Call NOW. We will enjoy showing you this historic home. ML No. 34747.
BILL McCULLOCH 479-4487
JACK BETTS 477-4042, 385-2481

ESTATE SALE!!
$39,900!!
MINI OLDE
WORLD CHARMER
DRIVE BY
2311 HENRY AVE
(Sidney)
DICK JAMES
592-2139

JUST LISTED
FAIRFIELD

Located in an area of fine older homes! This 2 storey residence has been used for revenue purposes and offers 1 suite, 4 bedsitting rooms plus a caretaker suite in the basement. There are 3 bathrooms and 2 kitchens. Some work needed on this grand character home. Priced realistically at $68,500. EXCLUSIVE SID CUSTANCE 385-2481, 598-7781.

$44,950!!
$44,950!!
3 BEDROOMS
FULL BASEMENT
IMMEDIATE
OCCUPANCY
DICK JAMES
592-2139

132 SIMS AVE

Clean, bright well-built no step bungalow. 4 Rooms plus utility and carport. Offers invited to $42,900.
BOB CARTER 385-2481, 598-6143
KEN WALTERS 479-7583, 385-2481

CHECK THESE VALUES

OUT OF TOWN

3 Lots and house — PARKSVILLE $29,900—$225 Mth Revenue
2 Bedroom Cottage — LADYSMITH $21,900—Low Down Payment
LIKE NEW BUNGALOW—DUNCAN $39,900—Good Financing.
BOB CARTER 385-2481, 598-6143

Victoria Realty LTD 386-3585

OPEN HOUSES
SAT. 1:30 - 4:30
4171 BORDEN ST.
4 NEW HOMES

All near completion, quality built by Hucker Construction, hard-to-beat value, starting at $61,900. High Quadra area near schools and park. Trades considered. For a private showing please call us anytime. Leo Vandyk 479-6264 or Colin Munro 652-3383.

TORQUAY TOWNHOUSE

Spacious 2 bedroom with 2-pce. ensuite plus 4-pce. bathroom. Large living room with attractive fireplace. Private patio and balcony. Double carport. Rec. room area. Washroom and workshop. MLS. 35025. Price $55,900.
477-1317 DAVE ROBERTS 386-3585

CLOSE TO BEACH
$47,900

Consider the good life with a smart modern 3-bdrm. townhouse. Large private courtyard, only $14 per mon. assessment, good plan in a quiet 8-unit complex, lots of storage, good parking, as little as $2,400 down with a B.C. Gov't 2nd mtge. Phn. Morris Lund 386-3585 anytime.

SELWYN ESTATES
FAMILY HOME

Yes, a 5-bedroom, custom built home, 2400 sq. ft. of finished area, offering triple plumbing, 2 fireplaces, large rec room and much, much more priced at $76,500, makes this a very attractive buy. Financing, terms and trades can be discussed. (MLS) To view, please call Morris Lund or Vaughn Thompson at 386-3585 anytime.

TOWN & COUNTRY
$45,900

Call now to view this well-priced 2 zdrm. bungalow, nicely located close to Town & Country. Nicely fenced, full basement with Dr.-in garage. Good sized lot. For details call Grant MacFarlane 386-3585 or 479-8528.

HALF DUPLEX, 2 YEARS OLD, $49,000. Three bedrooms, 1½ baths, finished basement, 1600 sq. ft. in all — backyard. 479-9738.

250 HOUSES FOR SALE

Lorenzen REALTY LTD.
50 Bastion Sq. Bus. 383-4151

Only $68,900!!
Open House
Sat. 1:30 - 4:30
635 Cromar Rd.
Reduced to sell now!

Let me show you this 3-B.R. panabode on ½ acre of lightly treed property in beautiful Deep Cove. A home for gracious entertaining and warm relaxed family living. 17'8"x16'7" L.R. with vaulted, beamed ceilings and brick F.P. floor to ceiling. The 17'9"x10'8" kitchen will charm any woman or man with excellent work area and a BBQ on the 22'7"x10' deck with a bonus of fresh vegetables from the lush garden. 28x18 ft. attached garage gives added storage space and a workshop that can be locked for safety's sake. Extra parking and a wide road frontage. It's a winner. For prior appt. to view call:
Mary Lou Lorenzen, 382-5788 res, 386-4151 off. or 388-5464, pager 705.

Open House
Sat. & Sun.
1:30-4:30 p.m.
3365 Doncaster Dr.
Roomy But
Reasonable $54,900

From the outside it looks like a small bungalow but there is over 1500 sq. ft. of comfortable appealing living space in beautifully undated Colonial-styled home. Situated on a 50x175 (av.) tree-fringed lot, the fully-fenced back garden offers privacy and a woodsy atmosphere seldom found right in town. Pillared entrance invites you to step inside the graceful foyer where glass panelled doors lead to the bright L.R. Panelled, brick F.P., and wooden casement windows echo the Colonial style. Roomy kitchen has been marvelously updated with work and dining areas handsomely separated by golden ash and leather cabinets and breakfast bar, yet left open enough for easy conversation. Laundry room with good storage is ideally located off. Master B.R., 12'2"x11'1", has a nice woodsy outlook and 2nd BR has a 9x3 ft. closet for extra storage. Upstairs there are twin 14x8 ft. B.R.'s to delight any younterpl usa largep lavoffie.lcas younguster plus a large play, office or sewing area. Large, separate garaged (wired) provides a good-sized workshop for the handyman or craft-oriented person.
Mary Lou Lorenzen, 382-5788
LORENZEN REALTY LTD.
383-4151, 388-5464, pager 705

THE "HISTORY MAKERS" WHITTOME'S CALL

Bruce or Jean Hutchison to discuss these homes — Priced to sell:
—3 bedrooms, character, Portage Inlet. $53,500.
—3 bedrooms, no steps, Sears area, cute, $48,500.
—2 bedrooms, Tudor. Basement. Gorge. $57,500.
—5 bedrooms, plus family-rec. room, tasteful decor, Brentwood. $64,500.
—2 bedrooms, cute and cozy. Marigold. $41,500.
—5 bedrooms, den, Rec. Room, 2800 sq. ft., Marigold. $84,500.
479-8429 and 479-1667

QUIET LOCATION CLOSE IN

Across from Mayfair on dead-end street is this one-B.R. home of over 800 sq. ft. with fireplace, no basement, separate garage and a storage shed. Future potential in lot value. Asking $41,500. Wilfred Davis, 479-1667 or 658-8884.

J. H. Whittome & Co. Ltd.

WEST COAST

This 2-bedroom and large study — family room provides distinctive post and beam vaulted living space. Special features include see through fireplace dividing living and dining rooms, stone fireplace in living and study — family, custom teak cabinets with indirect counter lighting, skylit soaking tub in ceramic tile main bathroom, skylit master bedroom with 2-piece ensuite and walk-in closet. All enclosed in distinctive cedar siding and on a fully screened landscaped private yard. Asking $95,000.

3 bedrooms and full basement with access off a private lane. Featuring a large kitchen with eating nook, cedar faced fireplace and custom teak cabinets for luxury living. The large master bedroom has a built-in loft, three-piece ensuite and skylit walk in dressing area. The 2nd bedroom up has a large view window and looks to Olympics and the harbour. Fully fenced landscaped yard provides maximum privacy. Asking $93,000.

This 2-bedroom skylit basement home has a double underground enclosed garage. Featuring a skylit foyer with through a three level mezzanine in the central part of the house, vaulted living room on half level, skylit soaking tub in main bathroom of cedar and teak, accentuated by a blue ceramic tile floor and separate shower. Asking $85,000.

FOR PRIVATE VIEWING CALL
Moore & Campbell
Designer - Builder
Co. Ltd.
384-2131

B.C. LAND AND INSURANCE AGENCY LTD.

OPEN HOUSE
SAT. & SUN.
2 - 4 P.M.
2952 LEIGH RD.
LANGFORD LAKE WATERFRONT

3-bedroom home with beautiful view of Langford Lake. Enjoy your own beach. Landscaped lot wrap around sundeck — full basement — rec room with fireplace. Guest cottage now rented.
Call Doug Storey for appointment or drop in and see for yourself.
Doug Storey 479-5571
Don Oakes 478-4334
B.C. Land 478-5588

NEAR BEACH BRAND NEW
$50,500

3 bedroom no step home in Central Saanich, thermo windows, rustic fireplace, quality carpets and cabinets, extra insulation and carport. Cuitra Ave. off Wallace Dr., phone for viewing anytime, 479-8332.

SECLUSION 59,900

Extra large beautiful treed lot. Fir, pine, cedar, willow and lots more. Well maintained 2 storey, 3 drm. home. Formal dining room, hardwood floors throughout. Sep. garage. Mountain views and quick possession. Call Wayne or Audrey at SAEC 382-9255 (24 hrs.).

HAUNTED HOUSE

No longer need family home, sacrificing 3 bedrooms, 1½ bathrooms. Gorge home for $51,000. By owner. 382-7897.

SIDNEY BY OWNER

3 bedrooms, living and family rooms, large kitchen with plenty of cupboards. Attached garage. 9¼% mortgage. $45,500. Phone 656-4918, after 6 p.m.

Revenue Income

From 1-bedroom suite now rented at $220 per mo. If you enjoy the sea, country air and could use help with expenses give us a call.
Marilyn Moore 382-8015
Jo Lennox 478-2563
CAPITAL CITY REALTY

TRY YOUR OFFER!!

Asking $45,000!! 1450 sq. ft. Shake exterior home — part basement, dining room, 3 bedrooms, den. Needs some decorating and work on grounds. MLS. Call L. THOMAS SR., 478-6058, HERB HODGSON, 382-3825, Douglas Hawkes Ltd. 384-7128.

1614 WYCLIFFE — $67,500
Gordon Head, nr Majestic. 3 bedrooms, 2 fireplaces, beautiful gardens, near all schools. $20,000 equity or carry second. 477-7750.

250 HOUSES FOR SALE

P.R.B
P. R. BROWN AND SONS LTD.
"The People To See"

646 PINE

VICTORIA WEST. Renovated older home on quiet street close to town. Large garden lot, full basement. Excellent single family home for asking price of $52,900. Make an offer. MLS.
DAVID SCOTT 385-3435

948 FULLERTON

Rented for $495 per month or live in it. Fine older home in quiet area close to town. Very fairly priced at $50,000. Make an offer. MLS.
DAVID SCOTT 385-3435

1325 FINLAYSON

Separate, vacant building lot and 2-3 bedroom home all for only $57,000! Drive by and then phone for an appointment to inspect. Make an offer. MLS.
DAVID SCOTT 385-3435

CENTRAL SAANICH

Very attractive ranch style home on 1.57 acres. Cedar shake roof, large carport, 2 or 3 BR's, LR, DR, family room, new kitchen. Go through rear courtyard to large shop, greenhouse and backdrop of beautiful trees. Great potential to raise geraniums, fucias, etc. Asking $52,000.
ROY ANDERSON
385-3435 477-5057

A.H.O.P.
SINGLE FAMILY HOMES

You can't beat our location or product. These 3-bedroom homes are located on a quiet cul-de-sac in beautiful Brentwood Bay. 15 min. from downtown. Buy now and have your choice of interior colours and exterior finish.

$45,000 with $2500 down. Monthly payments approx. $272.11. If you qualify for the B.C. Gov't Grant. 5-yr. HUDAC warranty.

OPEN HOUSE
Sat. and Sun. 1-5 p.m.

Turn off the Pat Bay Hwy. at Keating X Rd. and follow Keating to West Saanich Rd. Turn right, turn left off West Saanich Rd. onto Wallace Dr., turn right from Wallace onto Sluggett and follow signs.
For more information call Tod-Hackett at 384-1101 or 477-8646.

GREAT BUYS
COLWOOD
NEW HOMES
Only $54,900

3 bedrooms
fireplaces
thermo pane windows
extra heavy insulation
super full ground-level basements
ready for future development
5-yr. builder warranty
Located in a quiet residential area close to all amenities.
924 and 928 STORNOWAY DR. (off Wishart Rd.)
Others nearing completion (choose your own colour schemes.)

OPEN HOUSE
Sat-Sun-Mon 1-5
or to view at your convenience call
478-1721
Ridley Bros.
DEVELOPMENT CO. LTD.
3108 METCHOSIN RD.

Cedric Steele Realty Ltd. 388-6258

3 BEDROOMS
$39,900

In Esquimalt, this older, but charming house, is situated on a large, fully fenced, duplex zoned lot. Living room, dining room, kitchen and bathroom occupy the main floor with the 3 bedrooms upstairs. Extras include pantry, enclosed back porch, lots of storage and a part basement. To view call now to PETER or PATTIE BARDON 388-6258.

GORDON HEAD NEW
$57,900

The banker says move some inventory so we are letting someone steal this one!

OPEN HOUSE
Sat., Sun. 1-5 p.m., 4416 Majestic. Turn right onto Kenmore from Shelbourne and left onto Majestic.
Tod-Hackett Construction
384-1101 or 477-8646

DON'T BUY

Until you've seen 1557 Pear
OPEN HOUSE
Sat. and Sun. 1-4 p.m.
Sitting, F.P. D.R. 2 bdrms. plus large bonus, large kitchen, utility area, new carpet throughout, fully insul. thermo windows, electric, new roof and stucco, large lot, god soil, close to schools, shopping, bus, rec. & storage bsmt. Quiet street. $54,900. Principals only. 598-2893 after 9 p.m.

NEW CUSTOM HOMES
$67,800 to $74,500

Hurry-up time! School is just around the corner. Five individually custom designed homes
—CATHEDRAL ENTRY
—2 STOREY
—4 LEVEL SPLIT
Close to schools, transportation and close to town. Ideal family surroundings — A clean new street. Every home constructed to save energy DOLLARS
BE SURE TO COME TO LONSDALE PLACE.
MON TO THURS.
6 P.M. to 9 P.M.
SAT. AND SUN.
12 NOON to 6 P.M.
Trade-up, ask about our trade program. ARNOLD MARR 388-4434 (24 hours)

OPEN HOUSE
SAT. 1:30-4:30
4006 and 4012 DAWNVIEW
(Off End of Edgelow)

Deluxe executive type homes located near UVic on a quiet cul-de-sac. One brand new, the other one-year old. Both landscaped. Built by conscientious builder with flair for better living and full of special features. A MUST TO SEE. Asking $87,900 and $97,500.
388-4434 JACB KINNIS 384-8920

OPEN HOUSE
SAT. AND SUN.
1 P.M. - 4 P.M.
7816 SCOHON DR.

(Scohon Drive runs south off Mt. Newton Cross Road in Saanichton). This 2 bedroom home has over 1200 sq. ft. of living space plus basement, electric heat, thermo windows, 2 fireplaces, cement patio and driveway, 2 sundecks. This property is backed onto a large farm that gives you a marvelous view of the valley and the Malahat. Buy directly from builder and save. 561,800. 652-1579 or 652-1739.

Country Side
AHOP

$45,000 with $1250 Dn. as low as $214 mo. with Provincial and Federal Subsidies.
7925 SIMPSON RD.
652-4461 or 386-0897
E Y CONSTRUCTION

1829 SAN JUAN

3 bedroom bungalow, $69,500. Living room with fireplace, large master bedroom with built-in closets, spacious kitchen with eating area. Dining room over-looking sunny stone patio. Lot 75x112. By owner. 721-5040.

$1500 DOWN PAYMENT

3 bedroom home, fireplace, all rooms large, walk-in wall to wall carpets, attached garage, high full basement, partly finished; full price $42,900. Phone owner, 652-1362.

250 HOUSES FOR SALE

KNOWLES REALTY LTD.

OPEN HOUSE
Sat. 1:30-4:00

4060 Raymond St. North New ML34919 — $45,900. Reduced 3-BR full bsmt. 2-storey home in quiet Glanford amid new homes. Extra bed in bsmt. Good lot. Greenhouse, sunporch and sundeck. Large major rooms and FP.
Hal Barber 385-1047, 384-8101

OPEN HOUSE
Sat. - Sun. 1-4 p.m.
202-2626 Blackwood

Super Condo. F. Place — Kitchen with E area, Living and Dining room, 2 Bdrms, 1½ Baths. Quiet Area — Close-in. Call: Jack Greenwood to view anytime 384-8101 — 384-5228.

DRASTIC REDUCTION
$47,500
MAPLEWOOD AREA

Super accommodation in this comfortable full basement home with 1½ baths, good sized dining room, 60x120' lot with separate garage. MLS.
384-8101 Carolynne Perry 479-7041

$39,900

A very reasonable price for this renovated 2-bdrm home located in Jubilee area on dead-end street. Vendor anxious. Exclusive. Call: Curt Shubrook 384-8101 477-4586.

B.C. LAND AND INSURANCE AGENCY LTD.

UNIVERSITY
$92,500

Cadboro Bay area in a neighbourhood of superb homes and gardens within walking distance of beach, schools and shopping. Executive accommodation with entertainment size L.R.-D.R., 4 bedrms. (or 3 and a den), 2 bathrooms, Rec room and spacious (14,500 sq. ft.) gardens with built-in sprinkler system. Offers M.L. 32811

$57,500
HARRIET RD.

An immaculate 4-bedroom re-decorated home in superb condition. Fairfield with "C": clean, charming, comfortable and cozy. Offering security of investment in an area of superb homes. Full basement, sundeck and spacious backyard. MLS 34752.

$37,900
1103 CATHERINE

Spacious older home on a small compact corner lot. Clean, comfortable and in sound repair. 3 bedrooms (1 down), full bsmt. L.R.-D.R.-F.P. and large kitchen. Elderly owner requires quick sale. Exclusive.
For further details on any of the above 338-5555 (24 hrs.) Chummy Crabbe 479-7998.

WESTMONT REALTY LTD. 388-4434

NEW CUSTOM HOMES
$67,800 to $74,500

Hurry-up time! School is just around the corner. Five individually custom designed homes
—CATHEDRAL ENTRY
—2 STOREY
—4 LEVEL SPLIT
Close to schools, transportation and close to town. Ideal family surroundings — A clean new street. Every home constructed to save energy DOLLARS
BE SURE TO COME TO LONSDALE PLACE.
MON TO THURS.
6 P.M. to 9 P.M.
SAT. AND SUN.
12 NOON to 6 P.M.
Trade-up, ask about our trade program. ARNOLD MARR 388-4434 (24 hours)

OPEN HOUSE
SAT. 1:30-4:30
4006 and 4012 DAWNVIEW
(Off End of Edgelow)

Deluxe executive type homes located near UVic on a quiet cul-de-sac. One brand new, the other one-year old. Both landscaped. Built by conscientious builder with flair for better living and full of special features. A MUST TO SEE. Asking $87,900 and $97,500.
388-4434 JACB KINNIS 384-8920

OPEN HOUSE
SAT. AND SUN.
1 P.M. - 4 P.M.
7816 SCOHON DR.

(Scohon Drive runs south off Mt. Newton Cross Road in Saanichton). This 2 bedroom home has over 1200 sq. ft. of living space plus basement, electric heat, thermo windows, 2 fireplaces, cement patio and driveway, 2 sundecks. This property is backed onto a large farm that gives you a marvelous view of the valley and the Malahat. Buy directly from builder and save. 561,800. 652-1579 or 652-1739.

Country Side
AHOP

$45,000 with $1250 Dn. as low as $214 mo. with Provincial and Federal Subsidies.
7925 SIMPSON RD.
652-4461 or 386-0897
E Y CONSTRUCTION

1829 SAN JUAN

3 bedroom bungalow, $69,500. Living room with fireplace, large master bedroom with built-in closets, spacious kitchen with eating area. Dining room over-looking sunny stone patio. Lot 75x112. By owner. 721-5040.

$1500 DOWN PAYMENT

3 bedroom home, fireplace, all rooms large, walk-in wall to wall carpets, attached garage, high full basement, partly finished; full price $42,900. Phone owner, 652-1362.

250 HOUSES FOR SALE

ESQUIMALT, UNIQUE OWNER built 8 years old, 3 bedrooms, 2 baths, featuring many luxury items. Carport, workshop. Must be seen. $58,500. 383-3167.

253 COUNTRY HOMES and PROPERTIES

SAANICHTON
Owner Transferred
½ ACRE - $59,900

Bright, Spacious 3-Bedroom family home. Close to school and shops.
—15'x 16' LR with fireplace.
—12' x 10' Dining Room.
—Cab. Kitchen, 4-PCE. Bath.
—Basement with Laundry rm., Carport, extra parking.
View anytime please call
385-3435 AL VICKERS 652-2257

BRENTWOOD BAY
$59,900

Immaculate 4-bedroom split level family home on a large landscaped level lot near schools and shops.
—12' x 18' LR with fireplace.
—12' x 9' Dining Rm.
—Cabinet kitchen.
—2 Bathrooms, 12' x 18' Rec. rm.
—Carport, sundeck.
—O-O-M heat.
View by Appointment
385-3435 AL VICKERS 652-2257
P.R. Brown & Sons Ltd.

HORSE COUNTRY

5.5 acres on the border of Saanich and Central Saanich. Lots of space for horses or any kind of animals. Corrals and even a ¼-mile track. For the gardener, a delight, many beautiful shrubs, and flowers of all sorts plus a rockery and large veg. garden.
Spacious 1,600 sq. ft. modern home with too many delights to mention, including a floor to ceiling brick F.P. in L. R. and brick wall in kitchen, all very modern. Full basement with extra large recreation room. So much more to see. First time offered. Call now for appointment. LORRAINE HETT, 478-2430 478-9581 or Sandy Banner at 658-8122.

MINI-FARM

Over 2 acres of peaceful country pasturland with an impressive home that will be sure to please every member of your family. This appealing M.L.S. property is realistically priced at $69,900 — For details call LORRAINE HETT at 478-2430 or 478-9581, WATERMAN AND ASSOCIATES REALTY LTD.

SPACIOUS AND GRACIOUS
$225,000

A very carefully planned and constructed ranch style home on 5 sunny acres. The house will have great appeal for those seeking space and privacy as every detail has been looked after. Over 3600 sq. ft. on main including two fireplaces, master bedroom with a fenced private patio plus 3 childrens bedrooms (one ensuite) a kitchen second to none with everything including a compactor, view dining room, family room and sunken living room. The basement has an additional 1500 sq. ft. finished. Irreplacable at this price, please phone for more details.
GRAY LAITE 656-5267 SID HASLAM 477-1994 National Trust 595-2121

DRIVE BY
680 CLAYTON

(In Deep Cove, off West Saanich Road)
Then call me for an appointment to view this executive style home nestled in the trees. With very generous size rooms, 2 bedrooms and bathroom on the main and the same downstairs, it has the flexibility required for a family with children at home or away. You will love the economic comfort of 4 zone control hot water heat, the full size billiards room, the oversize double garage. Quiet dignity combined with rustic charm in a parklike country setting. M.L.S.
WELL PRICED AT $89,000
656-4006 K. DROST 592-3101
SAANICH PENINSULA PROPERTIES LTD., SIDNEY

COUNTRY HOME

Lovely pasture and parklike property, 5 acres on quiet country road close in. Newer type 3-bedroom plus den family home, large living room with oak floors, Heatilator fireplace, country style kitchen with lunch counter separate dining room, sundeck of LR plus patio. Extra room for development, 2 stall horse barn, chicken house, sheep barn. Reduced to $101,900. Trades considered for more info FREDDY STARKE 386-6164 or 479-3866. CASTLE PROPERTIES LTD.

RURAL — PRIVATE OCEAN VIEW

ON A QUIET RIDGE OVERLOOKING THE SEA, THIS CUSTOM BUILT QUALITY HOME HAS AN EXTRA LARGE, PARKLIKE LOT, DOUBLE GARAGE, QUIET NEIGHBORHOOD AND A HOST OF EXTRAS. ON THE PENINSULA — JUST MINUTES FROM DOWNTOWN, $81,500. MLS 24109.
656-1154 PAUL HYATT 656-3150
GORDON HULME LTD.

ESCAPE!

From the Rat Race and settle onto a Peaceful 2 acre farm featuring a brick masonary 3 BDRM, 3 BATHRM, 2 FIREPLC. HOME Fenced paddocks, a riding ring and concrete blk barn make this the perfect Recluse for the "Horsey Set". $120,000. MLS. 34117. Call JACK DAVIS 386-3494 (24 Hrs.).
CENTURY 21 Western Homes
1037 Cloverdale Ave.
386-3494 (24 Hrs.)

ON THE BEACH

Magnificent selection of cottages, Townhouses, apartments offering fabulous views and within maintained estate grounds. Absolute peace and quiet our first priority.
For a viewing appointment

OCEAN VILLAGE
642-5254

3.18 ACRES
NORTH SAANICH

Character and charm. 2 BR home, large dining area, LR has stone FP. Sea views. Many varieties of fruit trees. Attractive mini estate for only $163,000.
477-0141 DOLORES MILES 652-2735
477-0141 FERN COLOMBIN 477-0229
The Permanent

MINI-ESTATES
$29,500

8 exceptional acre (approx.) building lots off beautiful Dean Park Road. Seclusion and prestige in North Saanich, just 15 minutes from town. Exclusive with:
GLENN NICHOLLS
598-5144 598-7689
T. L. Mann & Associates Ltd.

WATERFRONT
Magnificent View

18x36 living room, picture windows, 4 bedrooms, den. All accept one face ocean. All panelled. Modern kitchen

256 WATERFRONT PROPERTIES

CHRISTIE POINT
5 BDRM-BSMT.

5 bdrm or 4+ and a den. Super large family home on extra large lot with 55' waterfront on Gorge and Portage Inlet. Near 2800 ft. finished floor area on 2 levels. 2 fireplaces, 3 bathrooms, intercom, electronic air-cleaning system. Immaculate throughout. Reduced $13,000 to asking price $104,000. Double garage and greenhouse. Call Pat Doerksen 478-3432 or Century 21 Suburban 478-8316.

NOW $49,900 EACH

Two fantastic waterfront lots fronting on a secluded bay at Willis Point (Brentwood). Both lots have 2 older cabins on them. Lorraine Heit 478-9581 or 478-2430. WATERMAN AND ASSOCIATES REALTY LTD.

SECLUDED OCEAN FRONT, app. 1 acre, large home, $121,000. 642-3180, 9-12 mornings or evenings.

90' WATERFRONT, WEST EXposure 2 miles north of Brentwood. $75,000. Phone 652-4855.

FURNISHED 2 BEDROOM COTtage on Shawnigan Lake. 474-1364.

258 CONDOMINIUMS

$21,900

Reduced again to this unbeatable price. (Was $26,900). Owner has been transferred to mainland. Clean, spacious, 1-BR 2nd level, west side, in Windsor Manor. Attractive and quality building, 3 years old, concrete floors, elevator, billiard room, etc. Heat included. Will show anytime at your convenience. Call me now!
ROY ANDERSON 477-5057

OFFERS WANTED! $37,900. Very attractive 2-BR, 1½ bath large kit, in-line LR, DR. Off Lampson. One of the best values you will find. ML 30036.

Beat this! Asking $22,900. Large LR-DR, small BR, modern kit and bath, large storage room. 2nd level E. side at 848 Esq. Rd. Heat included. ML 31148.

OAK BAY
NO. 304-1400 NEWPORT
Bright and clean 1-BR in prime location. Most attractive building and garden. $36,000. ML 32055.

Townhouse, 519 Carnation Place 4-BR, 1½ bath, full basement. Step off sundeck to large secluded yard. Offers on $51,900.
ROY ANDERSON 477-557
P. R. Brown and Sons 385-3435

THINK CONDO!

Penthouse in Stadacona Centre — 1 BR — FP — Roof top patio. May be purchased furnished — Full facilities — Immaculate.

Asking $69,900 Furnished

ALSO

Excellent 2-br. corner ste.— with some view — a good buy at $43,500. Vendor may carry to good covenant — offers considered.

Call
656-4089 M.Ruddy 388-6275
Pager 792
PARK PACIFIC INV. LTD.
383-4124

OPEN HOUSE
104-305 MICHIGAN
SAT. and SUN. 1-4.
Bright cheery 2-BR apartment with glazed sundeck. Near bus, shops. Walk to park. MLS $38,000. Don Bacon. Byron Price and Assoc. 385-2458. Res. 595-6588.

DON'T HESITATE! BUY NOW!

Available condominiums are selling fast. Don't leave yourself short-changed by waiting until they are gone. Phone today about our 2 better-than-average condos. A 2-bdrm. at $49,900 and 1 bdrm. at $36,000. Both in excellent buildings and well-located in Fairfield. MLS.
MERYLE or CHES HAYS
721-3727 or 384-8001 Royal Trust

OPEN HOUSE
SAT. and SUN. 2-4 P.M.
103-1046 SOUTHGATE
— 1 bedroom
—Sunny southern exposure
—Low monthly assessment
MUST BE SOLD
Excellent adult building.
BERNEIDA TAYLOR
477-0191 382-9485
Royal Trust

LORD SELKIRK
TOP FLOOR SUITE

A must to see for—the discriminating purchaser. Features such as sky lites, insuite laundry, 5 top line appliances. Brick faced building and much more. To view this 2 bedroom apartment home, call anytime. Asking $48,500. MLS 33251.
477-0191 JACK MOEN 658-5448
Royal Trust

THE SAVOY

SPACIOUS CORNER SUITE, SEVENTH FLOOR, ONE BEDROOM AND DEN. THREE APPLIANCE KITCHEN WITH GARBURATOR. THE LARGE BALCONIES HAVE SLIDING DOORS. VIEW OF CITY AND WATER FROM THIS SUITE. PLEASE PHONE 598-2514 or 598-3221 BETWEEN 8:30 A.M. & 5:30 P.M. WEEKDAYS.

UVIC AREA — ¼ BDRM deluxe unit. Top floor views, brand new W-W. Appliances included at the low price of $35,500. Must be sold. RENT TO OWN or no cash down. 2 bdrm ground floor in Esq. Low payments and assessments. $31,000.
FOR EITHER ABOVE PLEASE CALL ROB ANGUS 652-2576 or NATIONAL TRUST 595-2121.

$23,900

"SINGLES", LOOK AT THIS NEAT STUDIO SUITE. EXCELLENT VALUE. APPLIANCES AND DRAPES INCLUDED. CALL ME NOW TO VIEW. BOB JOHNSON. MLS 32549.
388-4271 592-3573
J. H. Whittome & Co. Ltd.

$23,500

Not a bachelor but a full one-bedroom suite. Newly decorated, convenient to town and shopping centres. Call for further info. (MLS)
DIANE FULLMER
385-7721 394-8075 Pager 407
GARDNER REALTY LTD.

ORCHARD HOUSE
647 MICHIGAN ST.
Studio, 1 and 2 bedroom suites for sale, leasehold. 90 per cent financing available, 10 per cent mortgages. Heated pool, hydro pool, saunas and some beautiful views. 5 minutes walk bus station. 382-4650 to view.

QUICK POSSESSION

Owner has vacated 2 bedroom 1½ baths, corner condo. Adult block new condition. Was $39,900. Sacrifice at $37,900. To view, call:
386-7521 DEL HOEGI 383-0516
BOORMAN INVESTMENT CO. LTD.
612 FORT ST.

BY OWNER. MUST BE SEEN TO be believed. Well over 1,000 sq. ft., w-to-w throughout, very tastefully decorated. Extremely large living room, dining room, huge bedroom, den, 1½ baths, beautifully appointed. Carpeted, secluded patio. Steal at $42,500. 384-2735 anytime.

FURNISHED STUDIO. SUPER ocean view, sauna, pool, covered parking, etc. Designed to give separated sleeping area. A must see for the single wishing walking distance to downtown, Parliament Buildings and park. $26,200 includes furnishings; good terms. To view phone 112-743-2685.

BY OWNER. MUST BE SEEN TO be believed. Well over 1,000 sq. ft., w-to-w throughout, very tastefully decorated. Extremely large living room, dining room, huge bedroom, den, 1½ baths, beautifully appointed. Carpeted, secluded patio. Steal at $42,500. 384-2735 anytime.

258 CONDOMINIUMS

THE NEWPORT BEACH

Only a few yards to Oak Bay's most exclusive waterfront on Beach Drive overlooking the Oak Bay Marina. Spacious luxury, two bedrooms, two full bathroom apartment homes built with all the extra design features and meticulous craftsmanship that typify all of Park Pacific's many fine projects. Half of these exceptional luxury apartment homes have sold in the past few weeks, somewhat of a record considering the price range and current market conditions. There will probably never be another building of this quality, in a similar location, ever to be created again in Victoria. Don't miss this fabulous opportunity to purchase happiness and peace of mind for the rest of your life knowing you will have an investment similar to a valuable original painting or a one of a kind art piece.

Priced from $110,000.00

Look for the classic blue canopy at 1375 Newport Avenue. Call now for appointment to view — 598-4224 (between 12:00 and 8:00 p.m.) or 383-4124 twenty-four hours. Another quality development from Park Pacific Apartments Ltd.

SWINERTON'S
REALTY WORLD®
"Lovely Fairfield"
935 Fairfield Rd

Immaculate 2 BR Condo . . . Over 1,100 sq. ft. Close to town, park and Vic Gen Hospital . . . Adult oriented . . . Controlled underground parking . . . Full price $45,900.
DICK JAMES 592-2139

$57,900
If You Like
FAIRFIELD

A sea view, a fireplace, two 4 pce baths, 2 Bdrms, 5 appliances and an enclosed sundeck . . . THIS IS FOR YOU. See photo display this paper for more details.
SUSAN or JACK BETTS
385-2481 477-4042
388-6275 pager 909
Swinerton Stewart Clark Ltd.

Cedric Steele Realty Ltd.
388-6258

LAUREL POINT
$64,900!

Choice, spacious 3rd floor, 1 bedroom suite with attractive S.W. exposure. In-suite laundry rm., 5 quality appliances. Broadloom throughout. Sun shear drapes. Underground parking. Swim pool, entertainment room, workshop, games room, sauna and more.

SACRIFICE
$28,500!

Bright, attractive 1-bdrm. condo, including underground parking. Vacant. Owner requires urgent sale. Must be seen.
JOHN M. HUNTER
388-6258 388-6966
CEDRIC STEELE RLTY. LTD.

WHY RENT?
$450 DOWN
8% Interest AHOP

Very low monthly payments with Provincial and Federal subsidies.
Low income qualifications
1 Bedroom $28,900
2 Bedrooms $34,700
Deluxe Frost Free Hotpoint Refrigerators and self Cleaning Ranges included. Legal fees for 1st Mortgage and Deed transfer included.
Open Weekdays 9-12 and 1-4:30, Sat. and Sundays 1-4 P.M.
830 Esquimalt Rd.
Byron Price & Associates Ltd.
385-2458

RETIRED?
RETIRING?
Private Beach

Boat moorage at your back door. Magnificent views of the Harbour. Excellent choice of various architectural designs.

OCEAN VILLAGE
642-5254
For a viewing appointment

VIEWS:
HARBOUR and HILLS
"THE TALISMAN"
$44,000

A "must see" is this super 2-bdrm. suite. 1½ baths and plumbing ready for your own washer-dryer.
MELODY VILLENUEVE
Call 388-7557 384-8553
CAPITAL CITY REALTY LTD.

YOU CAN DO IT

You can own your own home, $2,500 down and just $270.00 P.M. including: Payments, heat, taxes and management. Here's what you get: 2-B.R. condo with L.R.-D.R., kitchen, 4-pce. bath, laundry rm., storage, balcony plus kitchen and laundry appliances! That's a lot for the price. Call me and take a look.
RUSSELL BLOW
P. R. BROWN & SONS LTD.
385-3435

IMMEDIATE OCCUPANCY
1665 OAK BAY AVE.
Wembley Manor

Choice location, 2-bedroom, ground floor, close to Jubilee, bus, recreation centre, shops. Quality constructed building, pleasant landscaping, GE appliances, 1½ luxury baths, quality fittings, billiard room and workshop. $45,000. Open house, Saturday and Sunday, 2 to 6, or call anytime for appointment, home, 598-2228, business, 388-6794.

Fairclife Lane

Immaculate 3rd floor, 2-Bdrm. unit with views of sea and mountains, southerly exposure. Excellent 34-foot balcony for small shrubs and flowers. Desireable location, solid building, underground parking. Drapes, appliances included. MLS 35116. Asking $47,900.
C. D. BECKNER
386-2111 477-4994
MONTREAL TRUST CO.

TRADE

Your boat or car as part of downpayment on this luxurious 1-bedroom suite on the 19th floor in Orchard House. You will enjoy spectacular views, all conveniences of today's modern life and at an affordable price. Only $32,500. MLS 33255.
595-1535 MRS. ZACHARY 592-2265
BOORMAN INVESTMENT CO.

BEACON HILL PK.

Immaculate 1-bdrm. suite overlooking pleasant garden area. Quiet well-managed and beautifully appointed building has sauna, swirlpool, games room, etc. New MLS. $28,000.
JUNE HOUGHTON, 477-6185
National Trust, 595-2121

BY OWNER ONE BEDROOM, no steps, bus at door. Newly decorated. Low maintenance, taxes. Walk to town, park, sea, shops. $27,900. 386-9458.

FAIRFIELD

By owner clear title condo., sunny southern exposure, two bedrooms, ensuite plumbing, walk to shopping, park and sea. Phone 384-7268.

258 CONDOMINIUMS

ALL STAR REALTY LTD.

ROCKLAND
NEW TWO
Bedroom Suites
From $44,500
WOODSTONE
PLACE
1039 LINDEN
(Between Rockland and Fort)
OPEN DAILY
10 - 5
WE TAKE TRADES
JIM WEST
386-1255 or 595-4094 (Res.)

FOUR ACRES
OF
HILLTOP LAND
OFFERING
Fantastic Views

With Luxury Features such as:
—Circulating fireplaces
—Spacious suites, large balconies
—Hot pool and sauna
—Ensuite washer and dryer facilities
—Underground parking
—Guest rooms

FROM $53,900

OPEN EVERY DAY 1-5 P.M.
CALL 477-1449 or 477-9313

Oakdale Estate
3960 Cedar Hill Road
At McKenzie 386-6762

Laurel Point

HARBOUR FRONT
Luxury
Condominiums
$90,000
$188,000

Spacious apartments with 1, 2 and 3 bedrooms and balconies. Some with den, fireplace, large patios, barbecues. Also luxury tri-level townhouses of 3000 square feet. Laurel Point facilities include its own library, clubrooms, workshop, swimming pool, saunas, underground parking.
5 minutes lovely walk to the Parliament Buildings and Empress Hotel. And, of course, your very own park in front — right on the water.
225 Belleville (3 blocks west of Parliament Bldgs.). On-site sales office; 386-7752 or call Cedric Steele Realty Ltd: 388-6258.

OPEN FRI.

3 to 5:30 No. 301-1000 Esquimalt Rd. Enter off Lampson and Wordsley. Deluxe 2 BR, 1½ bath, large kit. Terrific value at $37,900. Must be sold! Deals like this are fading. ML 30026.
ROY ANDERSON 477-5057

OPEN SAT.
OAK BAY

3 to 5:30 No. 304-1400 Newport. Best location and most attractive building and garden. Bright and clean 1-BR now only $36,000.
ROY ANDERSON 477-5057
P. R. Brown & Sons 386-3435

LORD SELKIRK
ESTATES
$46,500

Second floor corner suite and immaculate, spacious panelled living room, large dining room, bright kitchen with north east exposure. Two bedrooms, interior laundry room and access to swirl pool, recreation room, sauna and workshop. Attractive three year old brick faced building near Gorge waterway. MLS 35159.
BRENT D. EWING
388-6424 658-5661
Bayshore Realty Ltd.

$23,800

1. Three BR's, ground floor unit, own private entrance, owners must sell. WILL LOOK AT ALL OFFERS.

$35,900

2. Spacious one BR located in convenient area. Tastefully decorated LR and DR, quiet side of bldg.

$29,500

2. Large two BR, with L. shaped LR and DR, sauna, w-shop, games rm, swirl pool and laundry rm. MUST BE SOLD.
477-0141 FRED JACKSON 658-8472
for the above 3 ads.
The Permanent

FORECLOSURE
Exceptional Buy

Through someone's misfortune you can have a bright corner 2-bedroom suite, large living and dining room, wrap around deck, no step entry, 3-year-old complex, close to shops, adjacent to bus. Offers to $80,000, flexible financing available. View today, phone
HERB McDANNOLD
382-9191 BUS. RES. 384-6768
THE PERMANENT

LOOKING FOR A CONDOMINIUM

This third floor unit is in mint condton. One bedroom and a den with a pleasant quiet outlook, good size swimming paal to keep you in shape as well as a tennis court and full size slate pool table. The complex is adult oriented and well landscaped. Well worth looking at for $37,750.
LORNE DOYLE
CANADA TRUST 479-9894
595-5131

HILLSHIRE
ON HILLSIDE

Why not live in a condominium if this is all you require? Might as well buy close to buses and shopping! This 1 BR unit is on the 2nd floor, has workshop, elevator, games room. Reduced by $3,000. For quick sale to $26,900, MLS 34729.
385-7721 DALE BRIGGS 592-2978
GARDNER REALTY LTD.

2 BEDROOMS
$27,900

Vacant and ready to move in. Try your offer. Must be sold
385-7721 CLIFF SALMOND 477-3626
GARDNER REALTY LTD.

CONDO DELUXE

Here's a gracious Victorian one bdrm condo in the Rockland Terrace area. A must see $32,500.
385-3231 Jean Mathieson 595-7665
BLOCK BROS. REALTY LTD.

BY OWNER OVER 1000 SQ. FT. with unobstructed 180 degree view of outer harbour, strait and mountains, from a secluded sundeck and two bedrooms, 1½ baths, large kitchen, dishwasher, $47,500. patio. Steal at $42,500. 384-2735 385-7354.

GORDON HEAD

3-bedroom, 2 full bathrooms, kitchen with family area, living room with fireplace. No agents please. 477-7416.

MOVING, MUST SELL NEAR new large 2-bedroom condominium, 1,066 sq. ft. Nothing down. Take over 10% mortgage, $272 per month, P.I.T. balance under $30,000. Children welcome. Early possession. 383-5948.

DELUXE

Corner unit facing S.W. 1110 sq. ft. Quality appliances. Many features worth investigating. Must be sold. RACHEL PARSONS RES. 479-8963
CASTLE PROPERTIES 386-6164.

Young, Easy
Printed Pattern

4797
SIZES 34-50
by Anne Adams

Printed Pattern 4797: Women's Sizes are 34 (38-inch bust with 40-inch hip); 36 (40 bust, 42 hip); 38 (42 bust, 44 hip); 40 (44 bust, 46 hip); 42 (46 bust, 48 hip); 44 (48 bust, 50 hip); 46 (50 bust, 52 hip); 48 (52 bust, 54 hip); 50 (54 bust, 56 hip).

Send $1.50 for each pattern — cash, cheque or money order. Add 25 cents for each pattern for first-class mail and handling. Send to: **Anne Adams, Pattern Dept., 109 Crockford Blvd., Scarborough, Ont., M1R 5B4.** Print plainly size, style number, your name, address.

Work, weekends, school—our new FALL-WINTER FASHION CATALOG has all the dresses, tops, skirts, vests, pants you want! Plus $1.50 free pattern coupon. Send 75¢

107-Instant Sewing Book $1.00
106-Instant Fashion Book $1.00
125-Petal Quilts $1.50
124-Gifts 'n' Ornaments $1.50

All Season Vest!

7282
by Alice Brooks

It's a vest for all seasons—fashion's favorite topping!

Add a square vest! Crochet in a 3-color combination of 3-ply medium-weight sport yarn. Low square neck shows off blouse beneath. Pattern 7282: Women's Sizes 38-40; 42-44 included.

Send $1.50 for each pattern — cash, cheque or money order. Add 25 cents for each pattern for first-class mailing and handling. Send to: **Alice Brooks, Needlecraft Dept., 109 Crockford Blvd., Scarborough, Ont., M1R 5B4.** Print plainly pattern number, your name, address.

NEW-NOW! Our 1979 NEEDLECRAFT CATALOG—over 200 popular designs, 3 free patterns printed inside. Send 75¢

129-Quick/Easy Transfers $1.50
128-Patchwork Quilts $1.50
127-Afghans 'n' Doilies $1.50
126-Crafty Flowers $1.50
125-Petals Quilts $1.50
124-Gifts 'n' Ornaments $1.50
123-Stitch 'n' Patch Quilts $1.25
122-Stuff 'n' Puff Quilts $1.25
121-Pillow Show-Offs $1.50
117-Easy Needlepoint $1.00
116-Nifty Fifty Quilts $1.00
115-Ripple Crochet $1.00
113-Instant Gifts $1.00
110-16 Jiffy Rugs 75¢
109-Sew & Knit $1.25
108-Instant Macrame $1.00
106-Instant Fashion $1.00
105-Instant Crochet $1.00
104-Instant Money $1.00
103-15 Quilts for Today 75¢
102-Museum Quilts 75¢
101-Quilt Collection 75¢

258 CONDOMINIUMS

CONDOS GALORE
FAIRFIELD
NOW $46,500

—2 bedrms., top-floor corner ste.
—en-suite bathroom.
—eating area in kitchen
—5½ per cent financing to qualified purch.
—Immediate occupancy.

FAIRFIELD
$45,900

—2 bedrm. corner ste.
—en-ste. plumbing
—thermopane
—sunshine ceiling in kitchen
—bay window in DR

SAANICH
$25,900

—1 bedrm. south-facing ste.
—Spacious and well-laid out
—saunas and swirlpool
—dishwasher included

YOUR CHOICE
$25,000 EACH

—both are 1 bedrm. suites
—one on 4th floor
—one on 2nd floor, facing south
—well-run bldg.
—low assess. of approx. $48-mon.
—includes heat and covered parking
—5½ per cent financing to qualified purch.

For an appt. to view the above, call me now.
KEN HIGHTON
477-7291 (Bus.) 385-9735 (Res.)
D.F.H. REAL ESTATE LTD.

Lorenzen
REALTY LTD.
50 Bastion Sq. Bus. 383-4151

No Steps
Spacious Rooms
Garden Views
and Quiet

All this and much more are offered in this 2 BR, main floor suite. BRs are large and Master has separate dressing room and ensuite bath and opens to a very large shrub filled sunny patio (shrubs clay) as does the spacious LR. DR is large enough for gracious entertaining and the kitchen (with 3 quality appliances) has a U-shaped work area plus counter and cabinets on opposing wall. There's lots of storage in the laundry rm. (yes, it's in the suite) and storage closets. The building is brick faced for easy, inexpensive maintenance and impressive looks. A well managed block with friendly but quiet, inobtrusive neighbors. Live the relaxing life for only $45,900.
MARY LOU LORENZEN
388-5464 Pager 705 Res. 382-5788

Fairfield Condo

2 BEDROOM DELUXE
Corner ground level suite with garden outlook patio. In one of the finest condominiums in the area, not the usual plain condo. Attractive brick FP, hot water heating, 1½ baths. A spacious, lovely home. $54,000. View with
BETTY SHEPHERD
386-5464 pager 704

JACK MEARS
OAK BAY REALTY LTD.

Where Trust is the Basis of All Business

BEAUTIFUL
PANORAMIC SEAVIEWS

Breathtaking and interesting. The whole inner harbour, Olympics and miles of ocean spread out before you. Large interesting suite featuring 3 bedrooms, including huge master and spacious living room. Immaculate and tastefully decorated. You'll love it! $45,500 asking price. JACK PETRIE, 598-8736 (res) or 598-3321.

OAK BAY—BEACH DR.
WATERVIEW—$40,000

We have a very spacious 2-bedroom co-op suite with hardwood floors. Partial view of the water. This is an excellent buy on the present market. Very low maintenance. For information on this exclusive please contact BILL MOHR at 598-3121 or 592-6715.
Member
Relocation Services Canada

PANORAMIC
"Picture
Post Card"
SEA VIEW
South Oak Bay

Very attractive 2-bedroom co-op, large living room. Good-sized dining area, bright kitchen. In well maintained building, overlooking Hero Strait and Mt. Baker, ideal for retirement. Exclusive listing. To view, please call:
MRS. HELEN WEBB, 477-3095
HOWARD HODGES
598-7166 385-2481
Swinerton Stewart Clark Ltd.
REALTY WORLD

Sooke Castle

2930 COOK ST.

Luxury 2 BR suites. Really tops in design and selling. Appointments: 384-4013, 386-3816, 384-9610.

$39,900
FRIDGE, STOVE
WASHER and
DRYER

are all included in this very large 2-bedroom Condominium on Johnson St. Exceptional value considering this also includes 2 full bathrooms. MLS 29995.

CALL ME
SPENCER LEE
386-3124 477-3593
Seaspray Prop. Ltd.

FURNISHED, $22,950

1-BEDROOM CONDOMINIUM. Suit student, worker or retired single buyer. On sunny 3rd floor with Olympic views. Handy to theatre, bus and shopping. Cash or terms. Use the 55,000 B.C. Second (Eves. 477-7750)
BOWDEN REALTY, 383-5524

THE SAVOY

Attractive 1-bedroom suite, with galley kitchen, living room and dining room. Steel and concrete building, walking distance to town, park and hospital. $36,500. P. G. Jackson Ltd., 1070 Douglas St., 388-9107; 598-7463.

CONDOS WANTED

Have buyers for both a 1 and 2-bedroom suite. Prefer sunny side with some view. Tell us about your suite (eves. 477-7750).
BOWDEN REALTY 383-5524

DOWNTOWN

Lovely one-bedroom, corner suite in adult oriented building. Close to all amenities. Asking only $23,900.
388-4434 IRV LIDSTONE 477-0982
WAYNE BUTTERFIELD
388-4434 383-0408

258 CONDOMINIUMS

MUST SELL OWNER TRANSferred up north, 1 bedroom condominium with fridge, stove, recreation room, sauna, swirl pool, and billiards rooms. Near University, on bus route and close to shopping center. Asking $29,900 Phone 477-2961.

PENTHOUSE

The Savoy, 777 Blanshard, 2 floors, 2 bedrooms, 3 bathrooms, fireplace, 3 large balconies, panoramic views, superior construction; asking $87,900. New and vacant. Private sale. 385-0520, 385-5663.

ROYAL WOOD

Excellent condo. in fantastic complex, with loft. $46,900.
PETER TER VEER
479-1588 or 384-8001 Royal Trust

$38,500 TALISMAN

Esquimalt with seaview, low down payment, 10¼% financing. 385-7692.

259 TOWNHOUSES

SWINERTON'S
REALTY WORLD®

OPEN HOUSE
933 Admirals Rd.
Unit No. 18
2 - 4 Today

INDULGE . . . in LUXURY LIVING in this elegant TRI-LEVEL TOWNHOUSE of superb construction and classic, tasteful decor. Ideal for gracious entertaining, with a spacious LR with FP and bay windows, large formal DR, party-size FAMILY ROOM with 2nd FP and bar, for informal entertaining. VIEWS of HARBOUR and MOUNTAINS — high, treed, peaceful setting. ML 33503.
ASKING $64,900
385-2491 ED JUPP res. 592-1019
SWINERTON STEWART CLARK, LTD.

YOU CAN'T
BEAT THIS ONE!!

4-bedroom end unit on peaceful dead-end street near Jubilee. Full basement with workshop. 1½ bathrooms. Very bright, clean and cheerful. Only 9 units in this well-kept complex. Certificates 21 and 32 issued so capital cost allowance available. Present owner paid $48,900. Todays price $43,900! $40,000 CMHC 1st mortgage at 10% to be assumed. Children and pets welcome. JACK PETRIE, 598-8736 (res.) or 598-3321.
JACK MEARS
OAK BAY REALTY LTD.

CHOICE NEW LISTING
NO. 2 — 3281 LINWOOD

First time on the market — newly decorated 3 bedroom, 1½ baths, floor to ceiling rock fireplace, separate dining room. Full basement with rec room, storage, laundry etc. Small complex with only six units and low $12.00 monthly assessment. Ideal family home with nice fenced yard. Close to schools and shops. Call to view anytime.
BERNEIDA TAYLOR
477-0191 382-9485
ROYAL TRUST

Low Down Payment
3 B.R. - $40,900

The accommodation is ample and there is a full bsmt. in this 2 storey townhouse unit. The price is one of the best available but there's more. The vendor can assist you with a graduated mortgage payment programme and they will pay all legal costs. Sound interesting, you bet. Early possession possible on this. M.L.S. 3866-2111 NEIL RAWNSLEY
MONTREAL TRUST COMPANY
595-1507

LUXURY TOWNHOUSE
$44,900

3 level, 1600 sq. ft., professionally decorated townhouse, priced for quick sale, close to Glanford Elem. School and shopping, price includes some appliances. High quality flooring, custom features include bar in rec room, completely maintained grounds with swimming pool. Owner must sell soon, reasonable offers considered. Contact Mrs. Barcara Liebenau, Royal Trust, 384-8001 or 479-8385, or call vendor — Gary Brown, 385-7758 or 479-3802.

VILLAGE GROVE
$53,900

A-brand new listing in this unique adult-oriented townhouse community and priced below market value so that you may add your own decorative touch. 2-bedroom split level design with den and garage overlooking the park-like grounds. Club house and full time maintenance. Exclusive to:
DIANE FULLMER
385-7721 384-8075 Pager 407
GARDNER REALTY LTD.

PATIO HOME

Unique concept in Strata Design. Seven secluded luxury homes connected only by the carport. Spacious grounds professionally cared for offer the finest in living convenience. Superbly designed and handsomely crafted homes offer a secure investment for privacy and comfortable living. This luxury, bedroom home with slate fireplace, located within the 3 mile circle is offered for sale at $63,500 and is the only one for sale. Call LARRY LINGHAM
595-0134 National Trust 595-2121.

SWIMMING POOL!
$44,000

Swimming pool for year round enjoyment, near all school levels and University. Spacious LR with wood burning FP, 3 BR's, 1½ baths, over 1200 sq. ft. PLUS a bsmt for more development. VACANT AND READY FOR OCCUPANCY Look at the PRICE!!
WALLY MICHAELS
477-0141 477-4884
The Permanent

A GREAT BUY
$33,900

See this comfortable 3 bdrm townhouse with a private landscaped patio and a heated pool a few steps away. It's tastefully decorated, close to everything and perfect for a young family. Owner has bought and must sell! For further details, call:
598-5144 GLORIA JONES 383-2825
T. L. Mann & Associates Ltd.

SUPERIOR BUY

Three Bdrm. unit in the convenient University area, exceptionally clean and perfect condition, generous size plus 2-car parking and covered swim pool. $47,500 for quick sale.
O. White 592-7220
H. Golby 592-6730
HENDERSON REALTY LTD.
385-9741

CEDAR VILLAGE!
$49,500.

Choice 3-bedroom townhouse in a super convenient location. Enclosed front and rear patio offering attractive outlook. Spacious L.R. separate D.R., entertainment sized rec. room, skylights, storage room and workshop, 5 appliances, 2 parking spaces. Priced for fast sale. Call:
JOHN M. HUNTER
388-6258 388-6966
CEDRIC STEELE RLTY LTD.

LIVE BY
THE SEA

Yet handy to stores, park and downtown Victoria. One-year-old townhouse with 3 bedrooms, 1½ baths. Living room with fireplace. Drapes and appliances included at $58,900.
JACK MEARS, 598-2321.
OAK BAY REALTY LTD.

SIMPSONS-SEARS

3 bedrms. up and dn. townhouse, 1½ bathrm., private back yard, 4 appliances included. Asking $46,000. To view call 477-7988 or 386-6164 LARRY J. QUAGLIOTTI.
Castle Properties Ltd.

VILLAGE GROVE

Super valuel Split-level townhouse in adult oriented, beautifully maintained, park like setting. Newly decorated, choice location. $55,500. To view call 479-9773.

IMMACULATE 3 BEDROOM, Glanford area townhouse. Convenient, quiet and affordable. 479-5607.

3 BEDROOM TOWNHOUSE, 1½ baths, fireplace, near Reynolds Lake Hill schools, offers on $11,600 equity. Will carry 2nd. 477-7750.

259 TOWNHOUSES

SEA HAVEN
897 ADMIRALS
QUALITY
Townhouses

These unique individually decorated homes in a woodland setting were built to help you enjoy life. No exterior maintenance or gardening. Two car parking. Lots of space and privacy. Delightful views. Heat saver insulation and thermo-windows. Heatilator fireplaces, and thick, thick carpeting. Beautiful kitchens and many extras.

At todays costs these luxury homes could not be duplecated by the builder. If you are concerned with rising maintenance costs and can't cope with the grass, come and compare. Pass Developments believe they have the answer to your future happiness. Two and three bedroom homes at prices as low as $58,900.

OPEN TO
VIEW DAILY
Weekdays 2-4 and 7-9 p.m.
Sat. and Sun. 1-4 p.m.
386-6331

A. E. LePAGE
WESTERN LTD. REALTORS

ADMIRALS HARBOUR VIEW
TOWNHOUSES
933 ADMIRALS RD.
There Must Be
A Reason!

Forty-one of these 46 townhomes have been sold. Only 5 left. Crafted by PINE HOME BUILDERS LTD., a well respected builder known for quality. Priced well from $54,900. All with 3 bedrooms, some with full basements. Why be sorry, look at the rest in town, then come visit the best townhomes in the CITY. When not open why not call myself John Molyard, or my wife Roma at 386-3585 or res. 384-4827.
OPEN DAILY — Mon.-Fri., 7-9.
WEEKENDS 1-4
VICTORIA REALTY LTD.

TOWNHOMES
BY
TULL

970 SOUTHGATE
Across from Beacon Hill Park

1 of 4 units left
$68,900

2 Bedrooms, 1½ Baths.

Phone to View
592-0662 479-0244
TULL DEVELOPMENTS LTD.

Country Side

A first-class development of AHOP Townhouses with NO COMMON WALLS. Size and quality cannot be duplicated again at these low prices.

2- and 3-BR, $43,500 and $45,000
As low as $1175 down
and $202 per month
- With Federal and Provincial subsidies

Open Weekdays 2-3 p.m.
Sat. and Sun. 2-5 p.m.
1925 SIMPSON RD.
off Mt. Newton X-Rd.
652-4451 daily, eves. 386-0897
and 658-5673
E Y CONSTRUCTION

All Townhouses Are
Not Created Equal

... and this one is clearly superior also the only truly retirement complex in the Greater Victoria area. Nice size L.R., formal dining area, 2 bdrms, limited to purchasers of 40 years of age or older. No children or pets. So if you are retired or just don't want to be bothered with yard upkeep, this is your home. Priced to sell at $56,600.
LEN STEPHENSON
386-2111 386-0328
MONTREAL TRUST COMPANY

1450 SQ. FT. 3-BEDROOM DELuxe townhouse, complete with fridge, stove, pool, sauna, located in Marigold Co-operative Complex. Minimal down payment, mortgage adjusted according to income. For further information, call 479-6719. No realtors please.

263 GARAGES FOR SALE, RENT OR WANTED

WANTED TO RENT — GARAGE to store a car. 592-2158.

265 HOUSES WANTED TO BUY

WANTED—RETIREMENT HOME. I want to buy a comfortable retirement home now and occupy it in about 5 years. Subsequent occupancy by present owner negotiable. Must have at least half acre, fruit trees and garden. Rural or semi-rural location preferred. Write now with details to Victoria Press Box 783 as buyer returning to Middle East soon.

CASH FOR
YOUR HOME

Investors will pay cash now for suitable homes up to $60,000.
GLENN NICHOLLS
598-5144 598-7489
T. L. Mann & Associates Ltd.

HOUSE WITH 2 TO 3 BEDrooms, 1½ baths, private, fenced backyard, good parking, quiet, treed area, medium price range. Private, no agents. Details to victoria Press Box 776.

If you are thinking of selling your lower priced retirement home give me a call, no obligations.
FREDDY STARKE 386-6164 or
479-3866, CASTLE PROPERTIES.

SELL TODAY
Receive cash for your equity
Call 385-1431
British American Realty Ltd.

URGENT

In need of old home, will buy for cash 652-1562.

WANT OLDER HOME, WILL purchase for cash. 479-2209.

268 LISTINGS WANTED

A. E. LePAGE
WESTERN LTD. REALTORS

DO YOU WANT
TO SELL?

Or just list. I need good listings in all area's. Call me BILL NESBITT
386-6331 or 388-5679.

FAST, ETHICAL SERVICE that will sell your home or property at a price that is fair, both to you and the buyer.
DAVID SCOTT 385-3435
P. R. BROWN & SONS LTD.

NEED HOUSE LISTINGS IN ANY area as we are completely sold out. Have clients for houses from $35,000 to $125,000. Call EVAN WILLIAMS or LEO PIGERT at 388-4434 ANYTIME.
WESTMONT REALTY (1977) LTD.

THE PROFESSIONALS WITH the guaranteed sales plan.
Tzik Homes Realty
383-8522 (24 hrs.)

270 EXCHANGE REAL ESTATE

SELL, TRADE DOWN OR slightly up, our Colwood Lake 3-plus bedroom, clear title, middle priced home, for accommodation closer to UVic. Principals preferred 478-8488, message 478-5550.

PIERS ISLAND

3-bdr. completely furnished waterfront cottage, including a car. For sale at $75,000, will consider trading for serviced building lots or revenue property. 658-8477.

TRADE 3 BEDROOM OLDER home, value: $43,000. My equity, $8000 for revenue property, land, car, boat or ???. Call 383-9172 evenings only.

271 LOTS FOR SALE

W
WESTMONT
REALTY (1977) LTD. 388-4434

TEN MILE POINT

Over 12,000 sq. ft. ready to go. All services to the lot. You build or owner will build for you. One of very few left in this exclusive area. Asking $52,000. Won't last.

1 ACRE LOTS
$21,000

New subdivision, paved roads, services to the lot, ready to build! Will suit Mobile Homes. Easy terms.

2 ACRES

In East Sooke in excellent area of built up homes. Cleared. Water available. Access to ocean. Terrific sea views. Reduced $25,900. For any of the above listings call:
WAYNE BUTTERFIELD
388-4434 383-0408
383-4434 IRV LIDSTONE 477-0982

A SUPERB VIEW

Is featured on this lovely treed lot located near Sherringham Point. There is nearly 1 acre of fully treed property looking south over the sea and to the Olympic mountains. Water and hydro available on the paved road. Best of all the vendor will carry the balance with a reasonable down payment and the full price is only $16,900.
388-4434 JOHN BUNYAN 383-7777

LOVELY
RESIDENTIAL LOT
BAY
CADBORO

Located on one of most charming areas in Cadboro Bay, near the sea. Now in process of subdivision this 9950 sq. ft. lot will be fully serviced.
385-3124 TED BROWNE 658-8428
Seaspray Properties Ltd.

SUPER
SEAVIEW
$59,900

The price has just been reduced as the vendor must sell this at once. Lot approximately ½ acre, the view is truly OUT OF THIS WORLD. MLS 34256.

CALL ME
SPENCER LEE
386-3124 477-3593
Seaspray Properties Ltd.

BROWN BROS. on LANSHARD
"People Helping People"

ARDMORE

.94 acres. Level, treed lot with 281' frontage on Glenelg Rd. Asking $34,000.
JOE RICHARD 656-1628 or 385-8771 (anytime).

VALLEY AND
OLYMPIC VIEW

Gently sloping 1.18 acres pasture land on city water, 270' road frontage within 1 mile of new hospital.

271 LOTS FOR SALE

Park Pacific

Proudly Presents

DEAN PARK ESTATES

In a class by itself, this fabulous development consists of fully serviced lots with a minimum area of 15,000 sq. ft. ranging in price from $32,000 to $44,000, in a beautiful natural setting — some with panoramic views of the Gulf Islands, Mount Baker and a parade of sailboats and ships.
Located in North Saanich, on the side of the mountain adjoining John Dean Provincial Park.
Underground hydro and telephone services; complete underground sanitary sewage system and treatment plant, underground domestic water system with 200,000 gallon reservoir for year-round water supply. Fully paved and curbed streets; fire hydrants and attractive street lighting.
Now is the time to choose your personal home site in this exclusive residential community that will carefully grow here. There may never again be a development like this on the Saanich Peninsula.
Entrance close to Panoramic Recreation Centre on East Saanich Road. From Pat Bay Highway turn off at McTavish.

SALES OFFICE
656-7041
10:30 - 4:30
OR
BOB YOUNG
383-9898
388-6275
Pager 821
383-4124 anytime
Park Pacific Investment Ltd.

at
BROADMEAD
WE HAVE IT ALL

Sunny seaviews, meadows, private lanes, rocky outcrops, treed seclusion, quail, pheasant and more. If you've been looking for that special spot for your new custom residence, visit us at Broadmead, a community of quality homes, created with care to preserve and compliment its unique natural beauty.

. . . 100-foot wide lots are not the exception in Broadmead . . . that's our average lot size . . .

. . . space to live, to grow, to enjoy casual country living . . . yet just 10 minutes from city centre

. . . We have an excellent selection of 1-3 to ½-acre home sites available for viewing, priced from $31,500 to $44,500.

TAKE THE FIRST STEP TO BETTER LIVING!

Visit us at our office-display home, 950 Royal Oak Drive, or call 658-5291, 8:30 A.M.-5:00 P.M. After hours or weekends — 598-3640.

HEDGE AGAINST INFLATION

Owners need quick sale and have reduced their attractive 2-acre SEAVIEW lot below cost. Their loss, your gain, build now or hold for future. 270 ft. frontage on 2 good roads. Close to beach and sheltered mooring in Anderson Cove. Asking $28,500.

Eleanor Sanderson
384-9610 or 479-1667

J. H. Whittome & Co. Ltd.

1.73 ACRE COBBLE HILL.
Paved roads, Seclusion, Beautiful Trees. 19,900. ML 24743. Call BILL PETTINGER, 386-3494 (24 hrs).

VIEW LOT
Exclusive Lagoon Rd. area in Colwood. 56.5 x 190 with views over Victoria. Just listed for $34,900. ML 34742. Call BILL PETTINGER 386-3494 (24 hrs).

CENTURY 21 Western Homes
1037 Cloverdale Ave.
386-3494 (24 hrs)

IN TOWN LOT
$29,900
Close to major arteries, convenient to shopping but on a quiet lane. Secluded. Private, with trees. Plans available. 10,000 sq. ft. ML 33960. TERRY SMOLLETT 386-3494 (24 hrs.)

CENTURY 21 Western Homes
1037 Cloverdale Ave.
386-3494 (24 hrs.)

HI QUADRA
(LAKEHILL)

27 choice building lots in a most desirable area PRICED at $28,900. Don Munro, 386-3585, res. 477-1705, or Colin Munro, 652-3383. Victoria Realty Ltd.

BRENTWOOD HEIGHTS
Only 7 left, large fully serviced treed lots, quiet cul-de-sac, near Butchart Garden. Priced from $21,500, 10% down, balance easy terms. 385-3435 AL VICKERS 652-2257
P. R. BROWN & SONS

UPLANDS
Choice .56 acre lot, one of the few properties left in beautiful Uplands. Call 592-7220, 592-6730, or HENDERSON REALTY LTD. 385-9741.

ROOM TO EXPAND
This 7-acre lot gives a view site for your home and seclusion close enough to town so you can enjoy cultural activities. $45,000.
386-3231 Jean Mathieson 595-7665
BLOCK BROS. REALTY LTD.

BEAUTIFUL BRENTWOOD
The last on Marchant Road, near the sea. Treed, good soil and serviced.
Two 6100 sq. ft. $23,000
One 9365 sq. ft. $25,000
Owner, 652-3428, 652-2346

PARCEL OF 4 LOTS
Great holding property, city water in and sewers in near future, then watch the boom, $78,000.
386-3231 Jean Mathieson 595-7665
BLOCK BROS. REALTY LTD.

HIGH TATTERSALL, 3 PRIME lots, fully serviced, for sale, or have built to suit your needs. 381-9793, 384-8391.

FOUR FULLY SERVICED LOTS on Lucas. $28,900. 479-7771.

LARGE, TREED LOT 4525 Seawood Terr., Gordon Head. 477-2075

80X116' LOT, 1366 CRAIGFLOWER Rd. 477-4674.

273 PROPERTY FOR SALE

55 ACRES
PROSPECT LAKE
This is prime property with creek on property and is subdividable if you wish into 10 acre parcels. Asking $148,000.
SPENCER LEE
386-3124 477-3593
Seasbray Properties Ltd.

4.12 AC NORTH SAANICH
See sign, near end of Hedgerow Dr. Adjoins park at the back. Approved well paved road and power, driveway roughed in.
Asking $45,000 — Terms
479-4686 652-2445
652-3790 477-2330

273 PROPERTY FOR SALE

31.4 ACRES
In Otter District, with road access and spectacular views, $50,000. 658-5195.

5 ACRES NORTH SAANICH, PASture, some trees, driveway, hydro and well. Ready to build. $79,500. 658-5889.

274 PROPERTY WANTED

URGENTLY REQUIRED
Large lot in Gordon Head all cash. Quick decision. FREDDY STARKE 386-6164 or 479-3866. CASTLE PROPERTIES.

HAVE LAND OR PROJECT?
We are interested in buying land for subdivisions, site for high, medium or low density, or revenue projects in progress. Phone Kasapi Construction, 386-6191.

URGENTLY REQUIRED
Large lot in Gordon Head. All cash. Quick decision. FREDDY STARKE, 386-6164 or 479-3866. CASTLE PROPERTIES.

WANTED — 3-5 ACRES TO PURchase or lease on water between Victoria and Parksville. Must be suitable for barge dock construction. Victoria Press Box 807.

URGENT. LOT WANTED IN View Royal. 386-7492.

280 ACREAGE FOR SALE AND WANTED

INTERESTED IN A TOWNHOUSE PROPOSAL. CALL FOR DETAILS:
MARGARET PRICE
477-1941
388-6275 pager 461
BLOCK BROS. REALTY LTD.

32 ACRES
CENTRAL SAANICH
Approx. 25 acres meadowland, remainder treed including fir and cedar. Beautiful farmland sloping gently to south. Older 2-bdroom house and other building formerly used in family dairy operation. Excellent location about half way between Victoria and airport-ferry. For further information please call:
Bill Remple Office Ted Walford
658-5794 477-1841 598-1420
Block Bros. Realty Ltd.

LAKEFRONT RESORT

Beautiful south waterfront with excellent moorage dock and boat ramp. 10 rental units mobile home or trailer parking. Retail concession and marine gas outlet. Ideal for owner occupancy. Call today, only $150,000.
386-2111 DON BECKNER 388-5456
Pager 718
MONTREAL TRUST COMPANY

SEAVIEW ACREAGE
$17,900 and $19,900. Your choice of 10-acre parcels overlooking the Port San Juan Harbour at Port Renfrew. Road frontage, substantial second growth timber. Ideal for recreation, retirement or holding property. Terms available. For details call:
HERB McDANNOLD
382-9191 BUS. RES. 384-6768

THE PERMANENT
WATERVIEW
5-acre treed lot with beautiful view. Fully serviced. Excellent financing available. John Kennett, 385-1491 (Office) or 384-0131 (Res.)

HOME SITES
Two ten-acre parcels, paved road, $40,000 each. For more information call Grant MacFarlane, 386-3585, res. 479-8528. Victoria Realty Ltd.

2.32 ACRES SECLUSION, IN-ner urban-Camosun College area, $55,000. 479-3728 evenings.

10 ACRES, DUNCAN AREA. Good soil, trees, $42,900. Phone 388-6976.

285 UP-ISLAND PROPERTIES

A. E. LePAGE
WESTERN LTD REALTOR

COBBLE HILL
(DOUGLAS HILL)
Large contemporary cedar siding home. 3 bedrooms, free standing stone fireplace, family room plumbed for bar, high sloped cedar ceilings in living room and dining room, sliding doors from living room and master bedroom to sundeck, with southern exposure and beautiful valley, mountain and water views. Many extras. Asking $89,500. ERC FRAZER, 386-6331 or 743-9155.

COBBLE HILL
(DOUGLAS HILL)
Valley, ocean and mountain views. Spanish bungalow, 3 bedrooms en-suite, large living room and family room with fireplaces, games room with 4th bedroom partly finished down. Sundeck with southern exposure. Large lot in quiet subdivision. $69,500. ERIC FRAZER, 386-6331 or 743-9155.

SOUTH OF DUNCAN
1¾ acres good garden soil, fenced, cross fenced, fruit and berry trees, single mobile and 2 add-ons, cement footings. Workshop, garage, chicken house. $38,000. ERIC FRAZER, 386-6331 or 743-9155.

SHAWNIGAN LAKE
$129,000
Commanding view of lake and mountains. Large ranch style 5 bedroom home on 1.71 acres in estate like setting. Beautiful large living room with fireplace and marble floors. Separate dining room, heated indoor swimming pool (16'x32'), sauna, 2 sundecks, 2 covered patios, greenhouse and vegetable garden. Many extras. To view, please call ERIC FRAZER, 386-6331 or 743-9155; or BILL PETTINGER, 386-3494 (24 hrs).

AFFORDABLE!!
Open beam cedar ceilings, 3 bdrms., heatilator fireplace, .48 acre, nicely treed lot. South of Duncan. $45,900.

DUNCAN EXECUTIVE HOME ON 6.35 ACRES
Lovely nearly new 4-bedroom plus quality home. Enjoy the den, hobby rm., sauna and much more. Bring your horses. Move in time to enjoy riding and a swim in your own heated pool. $140,000. Owner will consider trade in Victoria as part payment.

FARM. CLOSE TO TOWN
Large remodelled 5 bdrm., full basement home, 2 fireplaces, 3 baths, large kitchen, den, room for expansion. Barns, workshop, storage shed, 17.45 acres, mostly in pasture, fenced and cross-fenced. Worth seeing today! $128,000. Call:
ARLENE ROBINSON
collect, at 746-6135 or 748-8333 (eves.)
G. K. SCHMIDT REALTY LTD.,
DUNCAN, B.C.
REALTY WORLD
MEMBER BROKER

SHAWNIGAN DRIVE-BYS!
1. EAST SHAWNIGAN LAKE ROAD (3 miles south of Shawnigan Village). A delightful cedar chalet on 2 treed acres. This 3-level home with 3 bedrooms on the top floor, 3 finished fireplaces, 3 bathrooms, has fabulous view over the lake. A must see at $99,000. MLS.

2. 1713 JERSEY ROAD (up Wallbank, in the village). A neat no-step bungalow, 2 bedrooms, solarium or den, 1½ bathrooms and well treed lot. Asking $45,900. MLS.
MURRAY ROTHSCHILD
477-0191 477-9393
DALE YOUNG
477-0191 388-6275 pager 2561
Royal Trust

PRICED RIGHT
Saltair seaview lot in prime residential subdivision. Perc tested, paved road, power and water. Priced to sell at $18,900. ML. GORDON DOVEY 386-6331 or 721-5049.

6.32 ACRES, 6 MILES NORTH east Duncan, well hydro mountain view site. Cleared $28,900. 743-5330.

285 UP-ISLAND PROPERTIES

malahat realty ltd.
P.O. Box 40
Mill Bay, B.C.
743-5525

This weeks specials!

Hobby Farm
Beat the high cost of living on this desirable 4.5-acre parcel in the popular Cherry Pt. area. A solid one-level, 3-bdrm. home and large barn and-or garage suitable for chickens or a beef or two are included with this property. Ample water supply. Good garden area and fruit trees established. Fenced property. Offers invited on asking price of $69,900.

Reduced by $3,000
Now only $20,900 for this spacious double-wide modular home set up in an adult only seaview park in the Cowichan Bay area. Large sundeck, landscaped lot, metal tool shed and covered carport. Stove, fridge, washer and dryer included. This can't be beat for economy and comfort in living accommodations.

A good investment
For starters or retireds. This near new, no-step HOME, has 3 bdrms., lg. living rm.-dining rm. with wood feature walls, brick "Heatilator" fireplace, with matching planters. Private patio area, approx. ½ ac. plus lot. Mill Bay area. Vacant and vendors will look at ALL OFFERS to $45,000.

Secluded 2.3 acres —Mill Bay
Charming 2-bdrm. older home with hardwood floors, spacious rooms, fireplace, well maintained. Garage and workshop. Beautifully landscaped grounds with water rights on year-round creek. Try your offer on $75,000.

Shawnigan Village
$51,000
3-bdrm. family home with community water, large sundeck, 2 fireplaces, full basement, handy to swimming and schools, large lot with home situated at rear to give some seclusion. Out-of-town vendor anxious for a sale.
Tom Burge — 743-9398
Lisa Madigan — 745-6990
Pat Dougan — 748-4566

"Fairbridge"
A VILLAGE IN THE COUNTRY

39 STRATA LOTS, ON 76 BEAUTIFUL ACRES. NO LOT LESS THAN HALF AN ACRE. PLUS 24 ACRES OF FIELD AND PARKLAND, FOR ALL TO ENJOY. NOW AVAILABLE 7 SINGLE FAMILY, 2 and 4-BEDROOM HOMES. FROM $49,000-$65,000. ALSO 20 LOTS. FROM $22,500. AMENITIES INCLUDE PAVED PRIVATE ROAD, WITH OVERHEAD LIGHTING AND WATER AND SEWER SERVICES LAYED ON TO LOTS. LOCATED 7 MILES SOUTH OF DUNCAN, ON THE OLD KOKSILAH ROAD.

VISIT OR CALL MR. BJORNSON AT 112-746-7425.

MILL BAY SPECTACULAR VIEW
Superb location, 1.9 acres, completely private, and secluded with panoramic views. Plus a 1½ storey full basement family home, full of charm and character, with 4 bedrooms, seperate dining room, den, livingroom with fireplace. On community water with well for irrigation, plus small barn, easy commuting to Victoria or Duncan. This is a very desirable property. Just on the market. Price at $85,000.
Helen McPetrie 746-6161
or evenings 648-8260
G. A. Whittome and Co. Ltd
68 Station St., Duncan

RETIREMENT — 3-5 YR. LEASE
QUALICUM 2 BEDRM. TOWNHOMES SEA-VIEWS
New 2-bedrm quality built townhouses. Almost 1200 sq. ft. on 2 levels. 1½ baths. $325 per month includes stove, fridge and drapes, and all maintenance. Open house 10 to 3 p.m. Sat. and Sun., Aug. 19th and 20th and 26th and 27th. Location on Centre Road, Little Qualicum, 1½ miles North of Qualicum Beach. Watch for signs. H. Mitchell, 479-4818. Island Homes Ltd., 384-7545.

PARKSVILLE AREA
An excellent selection of lots in one of the area's finest and most popular subdivisions. Surrounded by Englishman River, Rathtrevor Park and the beach, these amenities are only a moments walk from any of the lots and offer seclusion and tranquility to this exclusively residential area. The lots average half acre. Priced from $13,900 with 10% down or from $12,510 for cash.
Ross Harvey (eves.) 248-5273
CENTURY 21
Eagle Realty Ltd.
Box 1060, Parksville, B.C.
248-6151

MILL BAY
Only 4 lots in this choice Mill Bay subdivision (off Frayne Road on Huckleberry). Choose your ½-acre treed lot now — Priced from $15,000.

SHAWNIGAN
Only one lot left in this quiet Shawnigan Lake duplex section, at 2 Crieff Road off West Shawnigan to Dunwick — Price $11,900. Call: LORRAINE HETT at 478-2430 or 478-9581, WATERMAN and ASSOCIATES REALTY LTD.

QUALICUM BEACH WATERFRONT ESTATE
Spectacular view. Charming house, guest cottage, heated pool, close to golf courses, boat basin. Ideal two family purchase. $285,000. Call Eric Evans (eves. 752-9719) or days, Pearson-Johnstone and Assoc. Ltd., 248-3216 (collect).

BEAUTIFUL 12 ACRE HOBBY farm. $26,900 cash or $29,500 with 1 per cent down and 1 per cent per month at 10¾ per cent interest. Level, treed property at Bowser close to Qualicum Beach. Hydro, proven water, scenic mtn. view. 733-6840 or 574-4845.

CHARMING CLEAN, 3 BEDROOM double wide, modular home on fully serviced lot in Chemainus, fully fenced large garden area, new lino and carpet, only $29,000. 743-2192 or 746-5670.

DESPERATE — BUILDER MUST sell before bank forecloses. New deluxe two bedroom townhouse. Adult oriented. Will sacrifice for $27,900. Open 1-5 Sundays, 309 Moilliet St., Parksville. Phone 112-520-3295.

COUNTRY HOME, MINUTES from Duncan on .87 of an acre, 1400 sq. ft. on floor with basement. 3 large bedrooms, newly renovated. $46,500. Phone 746-6924.

½ ACRE TREED LAND NEAR Fanny Bay. Electrical power, piped water and perc tested. Asking $9,700. Phone Victoria collect, 656-5083.

DUNCAN AREA
House for sale, 3 bedroom, big lot (64'x200') asking $30,500. for more information, 748-3575.

290 FARMS FOR SALE AND WANTED

20 ACRES
PENINSULA
20 acres of prime land, two irrigation systems, mostly fenced, on the Saanich Peninsula. There is an older home in good condition, with 4 bdrms., sep. dining rm., and comfortable family living, barn and other outbuildings. ML 3893. Well priced at $146,000. Call now to view. NEIL R. MACDANALD 386-3494 (24 Hrs.)
CENTURY 21 Western Homes
1037 Cloverdale Ave.
386-3494 (24 Hrs.)

FOR SALE BY OWNER: 4.6 acres cleared with large well-built barn; asking $70,000. 478-0562.

290 FARMS FOR SALE AND WANTED

BEAUTIFUL VALLEY
53 acres with creek running through. Large barn, older, 3-BR. farmhouse. Same owner for past 27 years. In area of Cowichan Station. Price $247,000.
479-7161 ERIK HANSEN 479-3224
National Trust Co.

BY OWNER: 6 ACRE FARM, older home, new barn, plenty of water, underground irrigation system, ½ mile from new Helmcken hospital being built within a year. $150,000. 4050 Granville Ave. 479-5897.

61 ACRES NEAR DUNCAN. Good flat land. $98,900. PH. 388-6876.

293 GULF ISLAND PROPERTIES

Century 21
WESTERN HOMES
1037 Cloverdale 386-3494

VIEW LOTS
Saltspring Island
2 ac. paved roads, wells in. Unique chance at prices ranging from 19,900 to 24,900. Terms available from 10% down MLS 34864. For details and directions call ALLAN TRELFORD 388-6275 Page 2527.

WITCHES WINDOWS!
The windows are 12 x 12 in this authentic reproduction of an 18th century Massachusetts cottage — keeps the witches and other evil spirits out you know, or so they believed. In this case it's true. Warmth, comfort and coziness are the result. This is one of a kind and really surpasses description. Waterfront, superb landscaping, guest cottage. A must-see at $120,000. ML 34393. For appointments call ALLAN TRELFORD 388-6275 Page 2527.

ST. MARY'S LAKE
$49,900
All the benefits of lake waterfront (it's separated from the beach by the road) without the cost. Excellent 3 BDRM home with full basement, 1 AC lot. Great opportunity! Call ALLAN TRELFORD 388-6275 Page 2527.

LAKE RESORT TRADES CONSIDERED
Saltspring Island, The beatiful Cedar Beach Resort on St. Mary's Lake. Nearly 5 acres of park-like resort on 320 ft. of waterfront. 17 units, swimming pool. An unusual opportunity at $325,000. ML 32396. Vendore must leave due to health and will look at all trades. Call ALLAN TRELFORD 488-6275 Page 2527, 652-3717.

A. E. LePAGE
WESTERN LTD REALTOR

GULF ISLANDS LUMBER, HARDWARE AND FREIGHT BUSINESS
Well established, growing, entergrise, ideal family operation in rural island environment. 5 acres, 3-bedroom home, $210,000 plus stock.

FAMILY RUN FAMILY FUN OR RETIREMENT HAVEN
Oceanfront A-Frame home plus separate beach cottage. Beautiful vaulted ceiling in living room with cozy Franklin fireplace. 2 bedrooms, 1½ baths and sauna. Private float for boat moorage and sandy beach for swimming. Located on Browning Harbour, North Pender Island. Call ROD SCOTT 652-2281 evenings, 386-6331 weekdays, and 629-3435 weekends.

Savary Island Lots "Far From the Madding Crowd"
Waterfront and inside lots starting as low as $4,500 on this secluded and exciting island. With clean, clear water, miles of sand beach. Clams and oysters. Miles of bike and hiking trails.
ACTIVELY LISTING AND SELLING
Bill Palfrey 598-4210
Island Homes Ltd.
385-7545

LAND INVESTMENT GANGES
Approximately 4 acres of prime land in the ever growing area near the hospital in Ganges. Wide frontage on Crofton Rd. and Lower Ganges Rd. Spacious existing home plus cottage. Presently listed as two separate parcels. MLS. 35079 and 35080. For further information call:
PHIL WARREN
477-7291 (Anytime)
D.F.H. REAL ESTATE LTD.

1. NORTH PENDER ISLAND
.58 of an acre with some seaviews across the street from the water. $9800. MLS.
2. SECRET ISLAND
Near Prevost Island 120 ft. of waterfront, water supply on lot, sheltered, deep water anchorage. An excellent retreat for the boater. Offers. MLS.
3. SALT SPRING
39 acres — approximately 3000 ft. of seafront $175,000.
Ian Boorman 595-1535 or Res. 592-3335.
Boorman Investment Co. Ltd.
2045 Cadboro Bay Rd.

SALT SPRING WATERFRONT
2.3 miles from Fulford Harbour on 2.96 acres. Mature property with 2-bdrm. home and outbuildings. Great views, excellent water, only $58,500.
Brian Ripley 592-2431
Lansdowne Properties Ltd.

FIVE LOTS FOR $27,000
Five ¼-acre (60x191) lots, near Walker Hook on Salt Spring Island, offering tree seclusion PLUS views of Trincomali Channel. For more information call me:
WALLY MICHAELS
477-0141 477-4884
THE PERMANENT

MAYNE ISLAND
One acre lot within block of waterfront and beach access. Heavily treed for your retreat or retirement project. Vendor will assist in financing.
RALPH KELLER
598-5144 388-4076
T. L. Mann and Assoc. Ltd.

10 ACRES
Asking only $90,000. A price well under the market value for this beautiful secluded Salt Spring Island acreage just off the Beaver Pt. Rd. Call PETER BARDON 385-4258, CEDRIC STEELE RLTY. LTD.

NEARLY AN ACRE OF SECLUsion, near Maic Lake, Pender Island. Mostly level, good soil, partly cleared, services, road is in and ready to build, hold or vacation. Try $8,200. Phone 478-7830.

"SALT SPRING ISLAND"
Serviced 4.15 acre parkland retreat. Lake view, southern exposure, driveway in. $29,000. Terms. 112-224-2436.

LASQUETI ISLAND
10 acres of treed property with partial view. For details phone 477-2585.

291 MAINLAND AND OUT OF PROVINCE PROPERTIES

MAINLAND
2524 Sunnyside Rd., Anmore, near Port Moody. Very nice 2-bdrm. home in a rustic setting of fruit and pine trees, almost 10 acres of good land. Excellent holding property. $139,900.
386-3231 Edna Sargent 383-2202
MaryAnn Waldmann 477-5759
Block Bros. Realty Ltd.

ONE HOUR SAN DIEGO, CALIfornia, Resort SPA permit, 55-acre ranch, 7 houses, pool, sauna, lake, tall trees, Cuyamaca Mountain view-privacy, $490,000. Additional land available at $3,000 per acre. Owner will finance! (714) 291-7993.

PRIME INDUSTRIAL — PORT Angeles, Washington. Last spot available in area. $124,000 cash. 457-3711.

OCEANSIDE CALIFORNIA LUXury home, 2,000 sq. ft. view golf, tennis. $130,000. Owner will finance. Agent (714) 291-7993.

Deaths and funerals

305 DEATHS and FUNERALS

COOKES — On August 17, 1978, Cyril Ian Cookes, aged 92 years, of Vancouver, B.C. Survived by loving wife Dorothie and daughter Susan and son-in-law Joyn Young and five grandchildren. Funeral services will be held on Wednesday, August 23 at 2 p.m. in The Chapel of First Memorial Services, 4725 Falaise Dr., Victoria. Interment Royal Oak Burial Park. In lieu of flowers donations to the charity of choice. Arrangements through Memorial Society of B.C. and First Memorial Services.

COOPERSTOCK — Suddenly in hospital in Davis, California, Sima Cooperstock, of 805 Academy Close. She leaves her loving husband, Thomas; two sons, Fred and Aryeh; one daughter, Rachel, also seven grandchildren.
Funeral service in The Synagogue, 1461 Blanshard Street, on Sunday, August 20, at 2:00 p.m. with interment at the Jewish Cemetery, McCall Bros. Funeral Directors in charge of arrangements.

COTTON — In Victoria, B.C. on August 17th, 1978, Mr. Augustus Bertie Cotton, aged 97 years, born in Englad, late residence 1263 Richardson Street, Victoria, B.C. He leaves his nieces, Mrs. Edith Davies, Victoria, B.C., Mrs. William Mann and family, and Mrs. Mary Harris and family, Edmonton, Alta.; and relatives in England.
Service in the Sands Mortuary Limited "Family Chapel of Memories" on Monday, August 21st, 1978 at 2:00 p.m., Rev. Canon Robert Willis officiating. Cremation.
SANDS — VICTORIA

DIXON — Suddenly on August 18, 1978, Norman Dixon, native son of Victoria, age 68 years. Predeceased by his wife Doris in 1977. Survived by two sons, Norman J. and Gary T. in Victoria, two sisters, Kathleen A. and Victoria May of Qualicum Beach, four grandsons and one granddaugher. Mr. Dixon was an active member of the Victoria Amateur Radio and Short Wave Club.
Funeral service Tuesday, August 22nd, at 10:00 a.m. in the Chapel of First Memorial Services, 4725 Falaise Drive, Rev. H. W. Kerley officiating. Cremation. In lieu of flowers, those so wishing may contribute to the B.C.T.B. and Chest Diseases Foundation. Arrangements through the Memorial Society of B.C. and First Memorial Services Ltd.

DOUGLAS — On August 17, 1978, at Victoria General Hospital, Mrs. Louise R. Douglas of Victoria, B.C. Dearly beloved wife of George M. Douglas, and formerly Mrs. J. C. Morris (nee Bullock). Born in Bristol, England. Also survived by a sister, Daisy (Mrs. Whitfield) of Montreal, Quebec, and two brothers, Leonard of Deep River, Ontario, and Douglas of Port Hope, Ontario.
Funeral service in the Chapel of Metropolitan Church, conducted by Rev. E. Laura Butler, Sunday, August 20th, at 2 p.m. Cremation. In lieu of flowers those so desiring are requested to make donations to the Charity of their choice. Arrangements through the Memorial Society of B.C. and First Memorial Services Ltd.

HOWARD — On August 16, 1978, Richard (Dick) Robert, beloved husband of Connie Margaret Howard of Victoria. Survived also by a sister-in-law, Mrs. Gladys Howard, Victoria, and a niece, Mrs. Herbert (Cathie) Wagner, Tsawwassen.
Private family service. Cremation, Rev. F. W. Hayes officiating. In lieu of flowers donations to the B.C. Cancer Society would be appreciated. Arrangements through the Memorial Society of B.C. and First Memorial Services Ltd.

LAIGAARD — Suddenly on August 13th, 1978, Mr. Allan Laigaard of Shawnigan Lake, B.C., aged 26 years. He is survived by his loving parents, Mr. and Mrs. J. Laigaard of 1790 Wilmot Road, Cowichan Station, B.C.; sisters, Miss Carla Laigaard, Duncan, B.C., and Mrs. Joseph Churchill (Solvieg), Courtenay, B.C.; two nephews and one niece, and his paternal grandmother, Denmark.
Service in the Sands Funeral Chapel, Duncan, B.C., on Tuesday, August 22nd, 1978, at 1:30 p.m. Rev. H. Ragg officiating. Interment at the Mountain View Cemetery, North Cowichan, B.C.
SANDS — DUNCAN

MILO — On August 17, 1978, at Vancouver General Hospital, Cheri Milo, aged three years, beloved daughter of Mr. and Mrs. Vance Milo of 4343 San Cristo Pl.
Private cremation services to be held in Vancouver. Haywards Thomson and Irving Funeral Directors in care of arrangements.

STIRLING — Majorie Pauline, on August 10, 1978, at Drumsell, Surrey, England. Daughter of the late Dr. and Mrs. Frank Stirling, formerly of Victoria. Survived by her sister Jessie (Mrs. Albert Langley) and by her brother, Sir Charles Stirling of Surrey, England.

THOMSON — On August 17, 1978, at the Victoria General Hospital, William George Thomson, aged 84 of 854 Verdier Avenue, Brentwood Bay, B.C. He is survived by his loving wife, Elizabeth (Bessie); one daughter, Mrs. E. Nancy Taylor of Eureka, California; one son, George Frederick of Victoria; six grandchildren and three great-grandchildren. He was employed by the C.I.L. on James Island for 45 years. He served overseas with the 7th Battalion during World War II.
Funeral service will be held on Monday, August 21, 1978, at 11 a.m. in McCall Bros. Chapel with Tony Roberts officiating, followed by cremation. (Flowers gratefully declined, friends may donate to the charity of their choice.)

USHER — On August 18, 1978, Dr. Charles Usher of Victoria, born in Carmen, Manitoba, November 9, 1896. Survived by his loving wife, Kathleen, four daughters: Mrs. Ken (Audrey) MacNeil, Mrs. R. (Evelyn) Grundison, Mrs. R. (Margaret) Richmond, all in Victoria, and Mrs. D. (Helen) Simmons, Seattle, Washington; 12 grandchildren and two great-grandchildren; one sister, Mrs. A. Black, Nanoose, B.C. Dr. Usher practiced dentistry in Salmon Arm from 1921 to 1941 and in Victoria from 1945 to 1958. He served in the First World War with the 68th Depot Battery C.F.A. and in the Second World War with the Canadian Dental Corps.
Private family service, Rev. D. Sparling D.D. officiating. Cremation. In lieu of flowers, friends so desiring may contribute to the Deaf and Hard of Hearing Institute No. 9, 671 Fort Street, Victoria. Arrangements through First Memorial Services Ltd.

VINCENT — In Victoria, B.C., on August 17, 1978, at Royal Jubilee Hospital, Sidney Richard, in his 94th year. Formerly of Winnipeg and Kelowna, predeceased by his wife, Lillian, in 1975. He is survived by his daughters, Mrs. R. H. Page (Marjorie), Mrs. D. A. Holden (Florence) of Victoria, B.C., and Mrs. L. Ott (Penny) of Calgary, Alberta, 10 grandchildren and four great-grandchildren, also nieces and nephews. He was a member of St. Mary's Anglican Church and the Royal Legion. He served overseas during the First World War. Born in Yorkshire, England.
Funeral service will be held Monday, August 21st, at 1:30 p.m. in the Chapel of St. Mary's Church, Archdeacon Hendy officiating. Cremation. Arrangements through the Memorial Society of B.C. and First Memorial Services Ltd.

WILTON — In Royal Jubilee Hospital on August 17th, 1978, James Barron Wilton, peacefully, after a valiant struggle. He leaves his loving wife, Lorraine, and children, Darren and Deanna, at home on Epsom Drive. He also leaves his married daughters, Janice Quade and Lynn Brooke; brothers, Alan and Wally, and sister, Lenore Hill and the Lilster family. Born on July 17th, 1920, in Winnipeg, resident in Victoria for the past 17 years, he taught at Oak Bay Junior Secondary School.
A private service will be held. Family and friends, will be received at his home on Sunday, August 20th, 1978. Flowers gratefully declined. If desired, donations may be made to: First Open Heart Society of B.C., P.O. Box 4123, Postal Stn. "A", Victoria, V8X 3X4.

308 CARD OF THANKS

The family of the late Stanley Alfred Thame would like to take this opportunity to express sincere thanks to all our many friends and relatives for their kindness. The flowers, cards, letters and kind donations to the Cancer Society were very much appreciated by our family and will always be remembered. Special thanks to Dr. J. Fox, 4th floor nurses staff at Victoria General Hospital, Reverend Tony Roberts, and McCall's Funeral Home. — The Thame Family.

We would like to express to our many friends, relatives, and neighbours our thanks for your kindness, help, and understanding during the recent loss of our dear mother, Elizabeth Fraser Carlow. The beautiful flowers, cards, and letters expressing your sympathy were greatly appreciated and will always be remembered by us.
The Carlow Family

We wish to express sincere gratitude to the many friends, neighbours and relatives who gave their kindness, sympathy, floral gifts, memorials to charity, cards and letters on the death of our beloved husband and father H. G. (Pat) Patterson. Phyllis, Trudine and Penneth and Dave.

309 IN MEMORIAM

HALLAM — In living memory of our Dad, Donald R. Hallam passed away August 19th, 1977.
—Deeply missed by his children, Brad and Gina Hallam, Dick and Debra Beal and Karen and Cathy.

McMURDIE — Mom, Dad, Mary and Victor — Precious memories.
—Meta, Grace, Etta and Kay.

SOVENKO — Ruth Doreen, August 19, 1977.
Her loving face I hope to see again,
Though the days have passed away.
Sleep on, dear wife, and take your rest,
They miss you most who loved you best,
Sunshine passes, shadows fall,
Love's remembrance outlasts all,
And tough the years be many or few,
They are filled with remembrance,
dear of you.
—Sadly missed by her husband Matt, daughter Debra, son Peter, Christie, brothers Gerald, Gordon, Donald, and sister Jean, all of Montreal, also by her mother-in-law Mrs. Pauline Holak, and sister-in-law, Phyllis Herbert, both of Victoria.

THEY SHALL GROW NOT OLD AS WE WHO ARE LEFT GROW OLD. AGE SHALL NOT WEARY THEM, NOR THE YEARS CONDEMN. AT THE GOING DOWN OF THE SUN, AND IN THE MORNING, WE WILL REMEMBER THEM.
WITH GRATITUDE. SANDS.

310 FUNERAL DIRECTORS

Sands
COMMUNITY CHAPELS DEDICATED TO SERVING Vancouver Island Families
HERE WHEN YOU NEED US
Your Seven community chapels
VICTORIA 388-5155
SIDNEY 656-2932
COLWOOD 478-3821
DUNCAN 746-5212
LADYSMITH 245-2331
NANAIMO 753-2032
We Care About Vancouver Island Families

Sands

McCall's

SUNDAY
COOPERSTOCK, Mrs. Sima
2:00 p.m.—
IMMANUEL SYNAGOGUE
MONDAY
THOMSON, Mr. William George
11:00 a.m.—FLORAL CHAPEL
YOUNG, Mr. Chong Lam
1:30 p.m.—FLORAL CHAPEL
WEDNESDAY
SYME, Mr. William George
11:00 a.m.—
VETERANS' CHAPEL, MEMORIAL PAVILION HOSPITAL
PRIVATE CREMATION
KERR, Mrs. Rose Frances

McCALL BROS.
Floral Funeral Chapels
385-4465

Hayward's (B.C. Funeral Co.)
Thomson & Irving
Funeral Chapels
1625 Quadra St.
386-3505

CUNNINGHAM FUNERAL CHAPEL
1155 FORT ST.
Phone 384-5512 or 384-8626
Offering dignified moderate service for all. Geo. S. Cunningham, owner, manager.

FIRST MEMORIAL SERVICES
Serving the Public and Exclusive Area. Undertakers for the Memorial Society of B.C. 658-5244.

311 MONUMENTALS

STEWART MONUMENTAL Works Ltd.
ESTABLISHED 1896
Marble fireplace and tabletops
1403 May St. 384-3452
Memorial of Distinction

MORTIMER'S
Monumental Works
383-6421
709 KINGS RD. (at Douglas)
FOUNDED 1877

313 MISCELLANEOUS

IN MEMORIAM DONATIONS
to be used exclusively for
CANCER RESEARCH
should be directed to
CANADIAN CANCER SOCIETY
857 Caledonia Ave., Victoria

TRADE THROUGH CLASSIFIED
DIAL 386-2121

THINGS PILING UP?

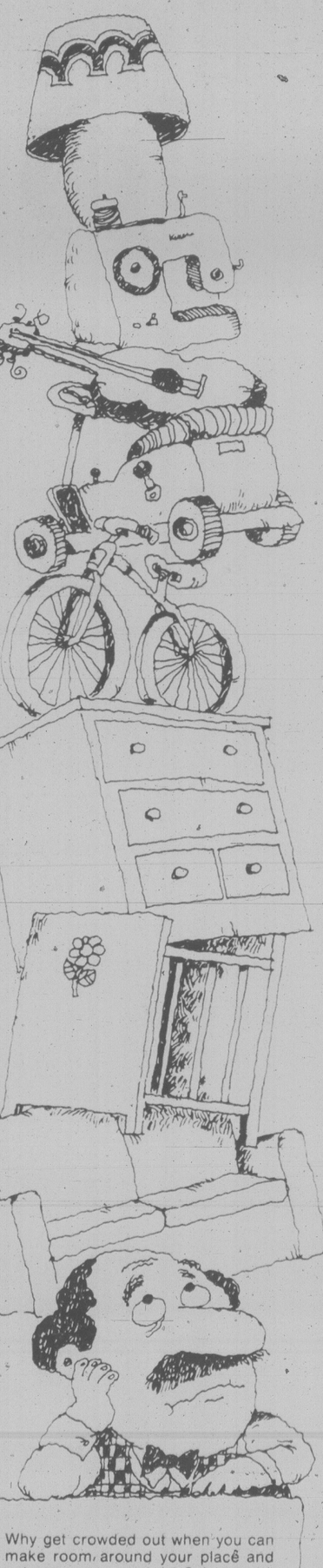

Why get crowded out when you can make room around your place and get some extra cash too? Just make a list of all the items you no longer need and then call for a Classified Advertisement. We'll help you word your ad so that hundreds of people who may be looking for just what you have to offer will see your message and respond to it! Don't let things pile up . . . give us a call today!

The Daily Colonist
Victoria Times
CLASSIFIED ADVERTISING
386-2121
Mon-Fri., 8 a.m.-6 p.m.
Saturday, 8 a.m.-5:30 p.m.

Streets of Prague Empty In Memory

By MARKETTA KOPINSKI
The Guardian

PRAGUE — On a sunny August week-end before the 10th anniversary of the Invasion of Czechoslovakia by Soviet and other Warsaw Pact troops, the streets of Prague are empty.

Only a few tourists gather around the statue of St. Wenceslas, which 10 years ago used to be the focal point of protests against the occupying forces.

Most Prague residents have left the city for vacations. Many of them have been given a friendly but firm warning by the police to stay away the whole month.

A number of intellectuals who for 10 years have been trying in vain to get exit visas for trips to the West, have suddenly been given travel documents for their entire families — on conditions that they don't return before the end of August.

Amidst all this peace and quiet, officials seem increasingly anxious as the crucial anniversay date, Aug. 21, aproaches. At least three "Charter 77" activists, after being questioned and released by police, were grabbed off the street, forced into a waiting car, blindfolded and driven to a forest outside Prague where they were beaten up and left behind.

A number of Western journalists, who contacted dissidents in connection with the anniversary, have been expelled from the country. Many more have been refused entrance visas.

Czechoslovak newspapers have launched an extensive press campaign exonerating the Soviet invasion and attacking Prague Spring politicians and dissidents by name as "right-wing opportunists and revisionists." The party daily, *Rude Provo*, went so far as to assert that the Dubcek leadership was planning to establish a dictatorship on th model of Hitler's Germany and had worked out a plan to set up concentration camps for political opponents.

Ironically, it is the charter 77 signatories and other dissidents this time that want to avoid any protests that may lead to police reprisals. They have issued an appeal to protest by passive means — specifically by boycotting all public facilities on the anniversary day, including restaurants, theaters and public transit.

"In the present political situation, taking to the steet would be useless. If there are going to be any disturbances during the anniversary, they are almost sure to be caused by the police — either by provocation or by accident," one dissident said.

"They are probably going to use the same method as they did during Brezhnev's visit: a few dozen active dissidents will be arrested for 38 hours, released and arrested again. Other than that, the whole city will be so full of policemen, that you will hardly be able to see anyone else," he added.

Jarvis Target: $50B Tax Slash

LOS ANGELES (Reuter) — The leader of California's tax revolt, 75-year-old Howard Jarvis, has launched a campaign to cut U.S. government taxes by $50 billion over the next four years.

Jarvis, a table-thumping, millionaire businessman who campaigned successfully to cut Californian property taxes by $7 billion, made the first stop here on a two-week tour of 10 cities and towns to spread his message across the United States.

Jarvis said his "freedom for taxpayers" plan proposes not only to cut taxes but to persuade the government to cut its spending by $100 billion during the next four years.

Jarvis is linking his campaign to U.S. congressional and state elections in November when Americans will choose a new House of Representatives and a third of the members of the Senate.

"We are appealing to the public to support candidates who favor tax cuts," Jarvis told reporters.

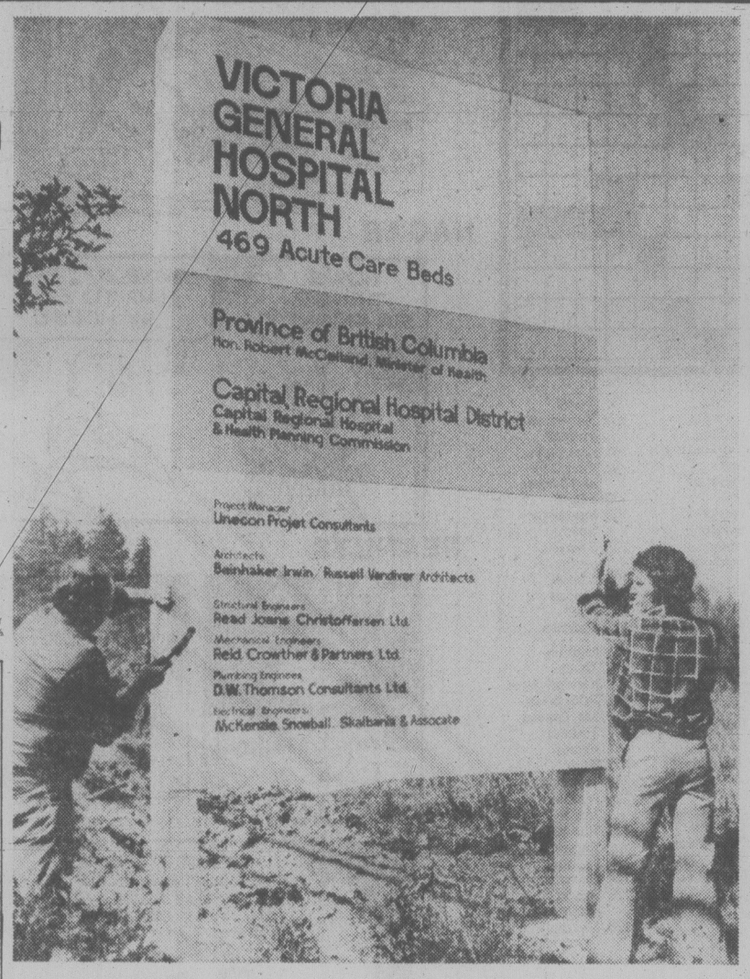

(John McKay photo)

NEW SIGN was erected on the Helmcken Road site for the new Victoria General Hospital this week by Ron Keegan of Signs by Ron, left, and Brian May. The access road leading into the site and sewage work will be completed this year and construction on the hospital itself is expected to start next spring.

Written Protests, Demos Planned

The Guardian

LONDON — There will be large public demonstrations in London and other Western European capitals Sunday to mark the 10th anniversary of the Soviet invasion of Czechoslovakia.

And a delegation of British members of Parliament will go to the Czechoslovak embassy here to deliver a written protest against the continuing occupation and repression.

But some of the leading supporters of the "Prague Spring" of the Alexander Dubcek regime, who fled into exile and will be taking part in Sunday's London rally, said in London Friday that they hope their countrymen will resist any urge to stage public protests in Czechoslovakia on the anniversary.

Jiri Pelikan, who was director general of broadcasting in Prague at the time Soviet tanks arrived and who now directs the exile organization known as "Listy" from offices in Rome, said at a news conference in London that any demonstrators who took to the streets in his country this weekend would be risking their liberty and even their lives, to no purpose.

CONCORDE RECORD

WASHINGTON (UPI) — An Air France supersonic Concorde has claimed an official speed record of three hours and 35 minutes between Paris and Washington.

A spokesman for the National Aeronautic Association said there was no existing speed record between the two capitals and the French Concorde was "establishing one for the books" when it set the record Friday.

The time was two hours earlier in Washington when the plane landed than in Paris when it took off.

Witnesses Dispute Ray's Tire-Fix Alibi

WASHINGTON (AP) — House investigators found witnesses five months ago to deflate James Earl Ray's alibi for the murder of Martin Luther King Jr., but kept the secret until Ray himself called for those witnesses to be produced.

Ray claims he was at a service station trying to get a tire fixed at the time King was shot to death.

He had offered the names of two witnesses who could corroborate his story.

But the House assassinations committee, in a day of dramatic and startling developments Friday, produced evidence that both those witnesses had lied when they told a writer they had seen Ray in a Texaco station near the murder scene.

One of the witnesses, Memphis commodities broker Coy Dean Cowden, told the committee he had related the "completely false" corroboration story to Ray's attorney, Mark Lane, in November 1977, and Lane "fell for it, hook, line and sinker."

Cowden testified he told the false story to satisfy Renfro Bates, a Memphis man who had befriended him and who hoped to "make a million dollars" by writing a book on the King assassination.

The other witness Ray had offered was Thomas Wilson, who was quoted along with Cowden in a 1977 *National Enquirer* article as corroborating Ray's service station story.

Wilson died about two weeks ago, but committee investigator Ernestine Johnson questioned Wilson's co-worker, Harvey Locke, on Aug. 5.

She told the committee that Locke said he and Wilson were leaving their store about the time King was shot and that Wilson could not have been in a service station.

Lane, in his recent book on the King case, had identified a Texaco station at 2nd and Linden streets, about five blocks from the murder scene, as the station Ray says he visited. Ray says he can't remember the name or precise location of the station.

The committee produced Larce McFall and his son Phillip who owned and operated the station at the time of the murder. Both swore they remembered the day well and said Ray had not come into the station that afternoon or evening.

"We had this back in February or March," the source said. "We were just waiting for Mr. Lane to bring it up, and when he did, we just sat back and thought 'Keep going, keep going.'"

NOTICE OF DECREE NISI

To the Respondent JOHN MARK JUBINVILLE

TAKE NOTICE that this Decree Nisi for Divorce was granted by this Court in these proceedings and may become final after the expiration of three months from its date unless in the meantime you deliver to the undersigned and to the solicitor for the Petitioner and to the Queen's Proctor at Winnipeg a written notice that you wish to show cause why this decree should not become final and the grounds therefor.

AND FURTHER TAKE NOTICE that you are not free to remarry as a result of these proceedings until this Decree has been made final by the Court.

B. Moroz
Deputy Prothonotary
Court of Queen's Bench
224 - 405 Broadway Avenue
Winnipeg, Manitoba R3C 3L6

NOTICE TO CREDITORS AND OTHERS

In the Matter of the Estate of RUTH LOGAN RICHARDSON, also known as GILRUTH RICHARDSON, formerly of 2251 Cadboro Bay Road, in the City of Victoria, Province of British Columbia.

NOTICE IS HEREBY GIVEN that creditors and others having claims against the Estate of the above-named deceased are hereby required to send them to WILLIAM M. HITCH, Esq., Barrister and Solicitor, of Suite 210, 1205 Broad Street, in the City of Victoria, B.C., on or before the 16th day of September, 1978, after which date her Trustee and Executor will distribute the assests of the said deceased amongst the parties entitled thereto having regard only to the claims of which he then has notice.

JOEL GERRETT CONNOR,
Executor and Trustee.

By WILLIAM M. HITCH
Solicitor to the Estate
of RUTH LOGAN RICHARDSON
(also known as GILRUTH RICHARDSON)

SHERIFF'S SALE

Under and by virtue of a Writ of Seizure and Sale issued out of the Supreme Court of British Columbia, Victoria Registry, against the goods and chattels of:

Gerald Hielm

purported to be:

One 1973 Dodge Pick Up, Serial #D14AF3S161313.
One 22 Foot, K & C Thermoglas Model 262 Cruiser.

I have seized and will offer for sale by public auction at 3321 Tennyson Ave., Victoria, B.C. on Friday the 25th day of August, 1978, at the hour of 10:00 o'clock in the forenoon, all the right, title and interest the defendant has in the said vehicle and vessel. The vehicle and vessel may be viewed at 3321 Tennyson Ave., between the hours of 8:00 a.m. and 6:00 p.m. Monday to Friday.

Terms of Sale: on a where is, as is basis, cash plus 5% Sales Tax.

For Further particulars apply to the office of the undersigned.

W. A. LEE,
Sheriff,
Vancouver Island
Region No. 1

OFFERS FOR PLUMBING EQUIPMENT

OFFERS: Plainly marked on the envelope "Offer on P.T. 76" will be received by the undersigned on an individual lot basis or a combined lot basis up to 2:00 p.m. September 8, 1978, for the following which are located "as is and where is" at the British Columbia Building Corporation Warehouse, 805 Cloverdale Avenue, Victoria, B.C.

Lot A — Approximately 2800 brass plumbing fittings including nipples, nuts, flanges, plugs, caps, couplings, bushings, unions, elbows, and tees. All of various sizes and lengths.

Lot B — Approximately 5600 malleable cast plumbing fittings including tees, elbows, street elbows, couplings, unions, extension couplings, plugs, caps, bushings, floor flanges, nipples, and pipe, all of various sizes and lengths.

Lot C — Approximately 360 mechanical joint and soil pipe fittings including pipe, soil bends, sanitary y's, reducing y's, tapped tees, line cleanouts, reducers, hub adapters, all of various sizes and lengths.

Lot D — Approximately 5200 galvanized plumbing fittings including elbows, bushings, caps, plugs, couplings, tees, reducing tees, floor flanges, lock nuts, pipe straps, unions, crossovers, boiler unions, and nipples, all of various sizes and lengths.

For viewing or further information, contact Mr. Ken Wilson, Senior Stockman of the above mentioned address. Telephone 387-1385, Monday, Wednesday and Friday, August 21, 23, 25, 1978 or Monday, Wednesday and Friday, August 28, 30 and September 1, 1978 between the hours of 1 p.m. and 2 p.m. only.

It is a Condition of Sale that all items be removed within 14 days of acceptance of the offer and that the area be left clean and tidy to the satisfaction of the senior stockman referred to.

Offers must be submitted on the official bid form, obtainable from the Purchasing Commission, 914 Yates Street, Victoria, B.C., telephone 387-6526 or 387-6584, and must be accompanied by a certified cheque or money order made payable to the Minister of Finance for 10% of the bid. If the successful bidder subsequently withdraws his offer, the 10% payment shall be liable to forfeiture.

The highest or any offer will not necessarily be accepted, but the bearer of a successful bid will be required to pay the 5% S.S. tax.

A. W. Charlton
Purchasing Commission,
Parliament Buildings,
Victoria, B.C.

AD. No. 76—1978/79
August 14, 1978

NOTICE TO CREDITORS AND OTHERS

In the Matter of the Estate of DAVID LAWRENCE SCHOFIELD, formerly of 604 Atkins Avenue, in the City of Victoria, Province of British Columbia.

NOTICE IS HEREBY GIVEN that creditors and others having claims against the Estate of the above deceased are hereby required to send them to WILLIAM M. HITCH, Esq., Barrister and Solicitor, of Suite 310, 1205 Broad Street in the City of Victoria, B.C., on or before the 16th day of September, 1978, after which date the Executrix will distribute the assets of the said deceased amongst the parties entitled thereto, having regard only to the claims of which she then has notice.

PAULINE SCHOFIELD
by her Solicitor,
WILLIAM M. HITCH, Esq.,
Victoria, B.C.

OFFERS FOR BOATS AND TRAILER

OFFERS: Plainly marked on the envelope "Offer on P.T. No. 65" will be received by the undersigned up to 3:00 p.m., October 2, 1978, for the following located "as is and where is" at the B.C. Forest Service Maintenance Depot, 3150 Celtic Ave., Vancouver, B.C. (with the exception of the M.V. "Cottonwood II" — see Note*):

1) M.V. "Alder II" (afloat) License No. 14K 3853, built 1949. Length: 34'0", beam: 9'0", wood planked, power: GM 3-71 Diesel 83 B.H.P., speed 8½ knots.
2) M.V. "Cottonwood II" (afloat) License No. 14K 4530, built 1952. Other details as for item 1 above.
3) M.V. "White Birch" (afloat) License No. 14K 4269, built 1950. Other details as for item 1 above.
4) Jet Craft No. 1 (stored on land) License No. 14K 10879, built 1960, plywood riverboat construction, no cabin, length: 26'0", beam: 6'0", power Gravmarine 109 H.P. with Dowty jet unit (plus spare jet unit) and trailer.
5) Jet Craft No. 2 (stored on land) License No. 14K 12765, built 1962, plywood riverboat construction, no cabin, length 26'0", beam: 6'0", Intercepter 215 H.P. with Berkeley Jet and trailer.
6) Jet Craft No. 5 (stored on land) License No. 14K 14685, built 1963. Details as above except that engine is 180 H.P. and no trailer is included.
7) Survey Launch "Echo Scan," reg. No. 325635, 3.53 reg. tons, length O.A. 25'0", built 1965, steel construction, engine not included, Berkeley Jet included, Kelvin Hughes recording sounding equipment installed.
8) 18½' Fibreform "Bimini" Tri-hull hardtop runabout, License No. 14K 21041, 165 H.P. Mercruiser sterndrive, trailer included.
9) 18' Aluminum cabin runabout, License No. 14K 12630, built 1961, no motor included.
10) 16' Aluminum cabin runabout, License No. 14K 15457, built 1964, no motor included.
11) 16' Aluminum open runabout, License No. 14K 14580, built 1958, no motor included.
12) Boat trailer No. 375 suitable for 16' open boat.

To view or for further information, contact Mr. T. Edwards, Superintendent of the Depot, telephone 261-4231, Monday through Friday, 8:30 a.m. to 3:00 p.m.

*NOTE: Item No. 2 — M.V. "Cottonwood II," License No. 14K 4530 is located at the B.C. Forest Service Ranger Station at Pender Harbour, B.C. where the launch will be open to view by appointment only after contacting Ranger K. A. Northrup, telephone 883-2332.

Licenses and registrations are not included.

It is a Condition of Sale that all Government of British Columbia identification be removed from these units.

Offers must be accompanied by a certified cheque or money order made payable to the Minister of Finance for 10% of the bid. If the successful bidder subsequently withdraws his offer, the 10% payment shall be liable to forfeiture.

The highest or any offer will not necessarily be accepted, but the bearer of a successful bid will be required to pay the 5% S.S. tax.

A. W. Charlton, Chairman,
Purchasing Commission,
Parliament Buildings,
Victoria, B.C.

AUCTION TUESDAY 7 P.M.
PREVIEW: Monday & Tuesday

On the instructions of the YORKSHIRE TRUST CO. we will be auctioning the furnishings & effects from the estate of the late GEORGE A. SEYMOUR of Duncan, B.C.

FURNISHINGS: Knechtel 5-pce. Bedroom Ste., Wal. Bedroom Ste., Knechtel 6 Pce Dining Ste., Corner China Cabinet, Wal. Kneehole Desk, Lg. Teak Desk, Pr. Edwardian Parlour Chairs, Occ. Tables, Dinette Sets, More, **MISC.:** T.V.'s, Component Stereos, Spin Dry-Washers, "Friden" 130 Electronic Calculator, Bolex 8 mm Zoom Reflex Movie Camera, Sets Luggage, Gulbransen and Dickson Piano and Bench. **OF INTEREST:** Spode and Rosenthal China, Moorcraft China, Glass, Plated Ware. **PRINTS:** Approx 50 lots incl. Set 4 Col. Engravings Afer. J.F. Herring Sr., 4 Eng. Mezzotints, Jap Woodblock Prints, Silkscreen sgd. Tony Hunt, **AND MUCH MORE.**

AUCTION CALENDAR
Of Highlights to Regular Tuesday Evening Sales

AUG. 25—SHERIFF SEIZURE	SEPT. 19—STAMPS
AUG. 29—DOLLS	SEPT. 26—COINS
SEPT. 5—ESTATE JEWELRY	OCT. 3—ESTATE & ANTIQUE
SEPT. 12—BOOKS	OCT. 10—PRINTS

For consignment information contact Don Cal

LUNDS
AUCTIONEERS and APPRAISERS LTD.
926 Fort St. Victoria
Tel. (604) 386-3308

PUBLIC AUCTION
CITY OF NANAIMO AND OTHERS
DATE: THURS., AUG. 24, 10:30 A.M.
PLACE: Nanaimo Works Yard 2020 Labieux Rd.
PREVIEW: Wed., Aug. 23 9 A.M. - 4 P.M.
Sale Day 9 A.M. to Sale Time

DUMPTRUCKS. 1973 IHC M8500 T/A. 1975 F2070A T/A. 1974 IHC F2050A T/A. 1971 IHC F1850 Dump. 1971 Ford S/A. 1968 IHC 1800. TRACTORS. 1970 GMC 427 T/A. 1967 Ford 850 S/A. 1966 IHC F 1700. 1974 Ford F 350 LWB Cab & Chasis, FLAT DECKS. 1972 IHC F 1200. 1974 Ford F 350. 1972 Dodge 300. VANS. 1962 IHC 1800 C/W Hyd. TIG. 1967 GMC. 1965 GMC 1966 Ford COE Diesel. P/U 1973 ½-ton 2 1973 GMC ½T. 1973 Ford ½T. 1968 Chev Service truck. 1946 Dodge fire truck. 1953 Bickle-Seagreave fire truck. CARS. 1972 GMC 12 pass. van 1966 VW Beetle. TRAILERS .40 ft. Branford Hi-Boy .28 ft. Highboy .24 yd. 30' long Atlas ALU. End Dump, & more. TRACTORS. 1971 case loader/Backhoe. Massey Harris "Pony". COMPRESSORS. 2 Gardner Denver 150CFM & 160CFM rotaryscrew. Joy 600. Devilbiss 6CFM. ROLLERS. Essick & Aveling-Barford. Road Main. equip. -Mars angle boom. Gercil asphalt burner, etc. LAWN EQUIP. Canadian Rotary Mower. Shredder/Chipper. Toro prof. mower & more. TOOLS. Husqvarna cutoff saw. 30" STIHL. SKIL saws. ⅜" Elec. Drills. BOSCH Hammer drill. Bench grinders. Bench Drills. Vises. Comealongs, etc. AUDIO/VISUAL. 2 Way Radios. Tape Recorders. 16mm & Overhead projectors, etc. LAB EQUIP. Microscopes, etc. MISC. Port. fire pump. Key cutting machine. 2-24" Unicorn div. canopys. Refrigerators. Heat guns. screwjacks. battery charger. NCR Cash registers. VON Schrader carpet & upholstery cleaner. OFFICE EQUIP. typewriters, adding machines, duplicators, file cabinets, etc.

MAYNARD'S
INDUSTRIAL AUCTIONEERS LTD.
1233 W. Georgia, Vancouver (604) 685-7378
824 Fort St., Victoria, B.C. (604) 388-7871

WAREHOUSE FOOD STORES
3475 QUADRA ST.
BURNSIDE PLAZA
877 GOLDSTREAM, LANGFORD

OPEN EVERY NIGHT 'TIL 9
SAT. 'TIL 6
OPEN SUN. 10 A.M. to 6 P.M.
Prices Effective Sun., Mon., Tues.
We Reserve the Right to Limit Quantities.

CABBAGE LOCAL FRESH, NO. 1 LB. 12¢
WIENERS Top Quality, LB. 89¢
STEAK Sirloin or Club, Grade A, Grain fed LB. 2.79
No. 1 FRESH DUG POTATOES 10 lbs. 69¢
Betty Crocker SNACKIN' CAKE MIX, PKG. 79¢
French Maid HEAVY DUTY BLEACH 128-OZ. JUG 97¢
PARKAY MARGARINE Fit for Everybody! 3 LBS. 1.79
Orange Flavor CRYSTALS Rise 'n Shine 3 PKGS. 59¢
Fresh Frozen GREEN PEAS Snocap 2-LB. Cello Bag 69¢
B-19

The Weekly Crossword

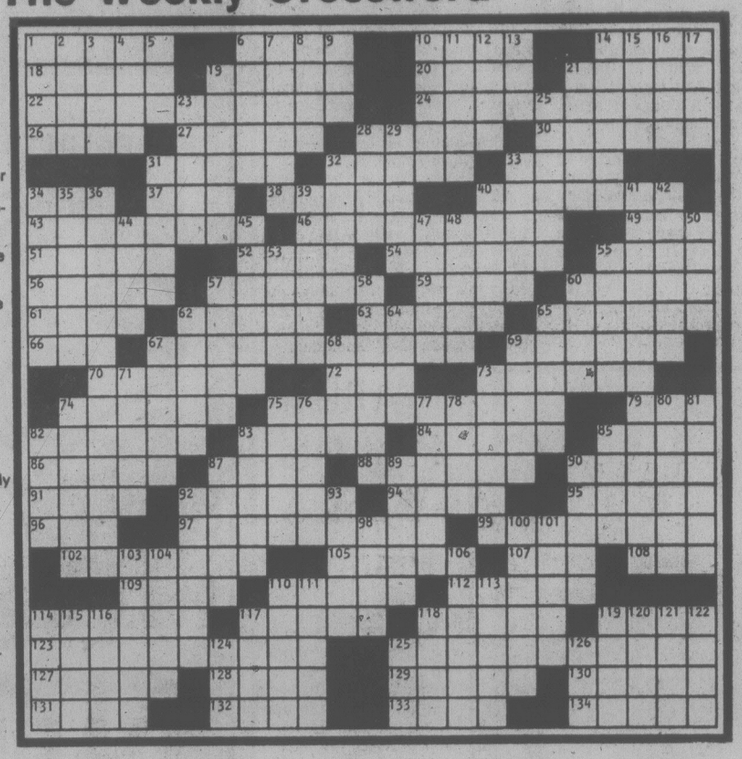

ACROSS

1 Get up
6 Edible bivalve
10 "The — Hurrah"
14 Anthracite
18 Knight's attire
19 Factory work period
20 Seaman's word
21 Tropical plant
22 Highway heaps
24 Cook a breakfast food
26 Feminine ending
27 Make different
28 Water holder
30 Entertains
31 Track official
32 Witch group
33 Verb tense: abbr.
34 Contraction
37 Daughter of Cadmus
38 Steam bath
40 People who phone
43 Belonging by nature
46 Broadway successes
49 Consumed
51 Make up
52 Branches
54 Ridicules
55 Breakwater
56 Haley book
57 Request
59 True, in Toulon
60 Neap and ebb
61 Feed the kitty
62 Detecting device
63 Cordage fibers
65 Yankee immortal
66 Ready
67 Sign in for work
69 Sensitive
70 Well-being
72 With clamor or poison
73 South Carolina river
74 Fiends
75 — language (misuses English)
79 Monk's title
82 Look out
83 Nursemaid
84 T.S. or George
85 Gershwin and others
86 Dark hues, to poets
87 Mongrel
88 Squeaky-voiced Andy
90 Baby beds
91 Gobs
92 Wisconsin college city
94 Shed tears
95 CB, e.g.
96 Inquire
97 Bunker's son-in-law
99 Newcomer
102 Accounts to insure payments
105 Nostrils
107 Dress part
108 Founded: abbr.
109 Northern sea birds
110 Vegetables
112 Mountain pools
114 Tristram Shandy's creator
117 Army VIPs
118 Send money
119 Fair
123 Waste some time
125 Gain advantage on the sly
127 Apportion
128 Seed cover
129 Risk
130 Follow
131 British snacks
132 Gainsay
133 Org.
134 Prepared

DOWN

1 "Quien —?"
2 Waste allowance
3 Latin verb
4 Middle C
5 Actress Joanne
6 Trough
7 Metric measures
8 — effort
9 Rockies or Alps: abbr.
10 Slight error
11 Bitter crystalline
12 Connery
13 Gumshoe
14 Danish king
15 Singles
16 Heavenly one: Fr.
17 Dallies
19 Upstream swimmer
21 Bactrian
23 Revolutionary Thomas
25 Bother
28 — fide
29 Stop, at sea
31 Fatigues
32 Aromatic herb
33 Art-filled palace in Florence
34 Crowns
35 Chant
36 Go for broke
39 Eritrean city
40 Actress Merrill and others
41 Have a late-night bite
42 Hardened
44 Heraldic term
45 Ditch
47 Devastation
48 Impresario Sol
50 Gaelic
53 Oriental servant
55 —-nez
57 Do's and —
58 Fooled
60 High-strung
62 Soil
64 Ferrer of film
65 French painter
67 Poker holdings
68 Whiskey source
69 Western lake
71 Actor Maurice
73 Limitations
74 Lower
75 Engine
76 Loosen
77 Galloping silversmith
78 Err
80 Hydrophobia
81 Classify
82 Phi — kappa
83 Tulip beginnings
85 OPEC member
87 Cat calls
89 Pitchers
90 Stuffs
92 Tamed, as a horse
93 Fork parts
98 King Cole and Turner
100 Excite
101 Income, in Spain
103 Spanish pretender
104 Attack
106 Guides
110 Bear
111 Betimes
113 Mightily
114 Three-handed game
115 Roof piece
116 Ms. Grasso
117 Tedious person
118 Rds.
119 A Fonda
120 Minor or Major
121 Run before the wind
122 Pronoun
124 Owned
125 Resort place
126 Ma! de —

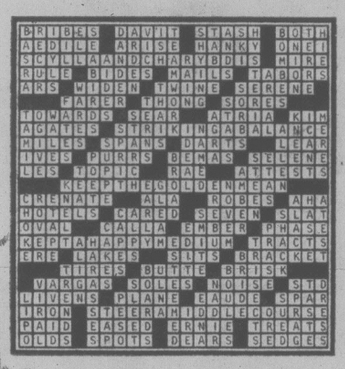

YOUR HOROSCOPE

Astrological Forecast
Sunday, August 20

By SYDNEY OMARR

ARIES (Mar. 21-Apr. 19): Pieces fall into place; ideas click. Take initiative. Utilize natural, pioneering instincts. Be aggressive in taking lead. Lunar cycle high — trust your own judgment, follow through on hunch. Libra — and another Aries — could figure prominently. You end one relationship — and you meet an exciting person.

TAURUS (Apr. 20-May 20): Walk where you feared to walk. Prohibitions are lifted. One confined to home or hospital has a story to tell — and you'll be stronger as result of listening. Light bathes areas that were dark. Leo, Aquarius figure in scenario.

GEMINI (May 21-June 20): A "serious" relationship does exist — and it is good for you. Some of your romantic dreams can be fulfilled. Accent on desire, collection evaluation, determining what should be kept, what discarded. You will know what to do!

CANCER (June 21-July 22): Spotlight on authority, putting out "feelers," opening dialogue with professional superiors. You're invited to meeting — or social — which brings desirable results. Gemini, Aries and Sagittarius persons figure prominently.

LEO (July 23-Aug. 22): Be meticulous in making long-range plans. In explaining position, be frank, specific. Opportunity opens for you to express, distribute, communicate. Your actions, works "interest" people. Scale of recognition broadens.

VIRGO (Aug. 23-Sept. 22): Mystery intrigues; romantic haze surrounds actions. Key is to leave hard facts for another day. Now is for meditating, perceiving potential, grasping "vibratory rate" of what's happening. Money, leases, rentals, taxes, financial status of partner or mate — these command attention, too.

LIBRA (Sept. 23-Oct. 22): You reach decision concerning home situation. This could result in greater harmony. Accent on partnership, marital status, legal affairs. In dealing with people, be diplomatic. You actually gain by being receptive. Leave heavy-handed methods for another time.

SCORPIO (Oct. 23-Nov. 21): Obtain valuable hint from Libra message. Find new ways to insure service, safety. Give yourself credit for creativity, originality. Leo, Aquarius persons figure in scenario. Co-worker, one who shares your interests will look like a "new person."

SAGITTARIUS (Nov. 22-Dec. 21): Spotlight on creativity, change, variety, children, speculative venture. Emotional involvement is serious. Know it and act accordingly. Capricorn, Aries, Cancer figure prominently — so does the number 8.

CAPRICORN (Dec. 22-Jan. 19): You can complete assignment, close transaction. Sense of security is enhanced. Accent on relations with older individual, how and where you live. Reach beyond what other people tell you is the limit.

AQUARIUS (Jan. 20-Feb. 18): Travel, exchange of ideas with relatives, green light for article or assignment is "on the way." Forces tend to be scattered. See people as they are — don't create problems where none exist. Discard rumors. Your own concepts will prove valid.

PISCES (Feb. 19-Mar. 20): Accent on making the most of what you have — money and material are involved. Cancer, Aquarius persons figure in scenario. You'll get legitimate offer and it should be seriously considered. Sense of security is enhanced.

IF AUGUST 20 IS YOUR BIRTHDAY you are sensitive, moody, have some digestive problems; you are loyal, affectionate, perceptive and you usually know where the bodies are buried. Cancer, Capricorn persons play key roles in your life. September could be your most important month of 1978, a veer of productivity, investment, responsibility, intensified relationships.

Monday, August 21

ARIES (Mar. 21-Apr. 19): Golden opportunity exists to make headway in new direction, on project — independent course now is most desirable. Leo, Aquarius persons figure in important ways. Move ahead, take lead, stress pioneering aspects.

TAURUS (April 20-May 20): Cycle high — slight delay should be viewed in proper perspective. Follow through on hunch. You learn by sharing, teaching. Study bylaws of club, organization. Aid you seek is available — and you will find proper channels.

GEMINI (May 21-June 20): Accent on getting what you want, making valuable contacts. Social life is active, desires are fulfilled. Pleasure principle is emphasized. Save details for another day. Perceive potential. Give full play to intellectual curiosity. Sagittarian is in picture.

CANCER (June 21-July 22): you learn details of business transaction. You have authority, but cash may be temporarily limited. Key is to maintain steady pace, to avoid sensationalism, to eschew extravagant claims. Aquarius, Taurus persons figure prominently.

LEO (July 23-Aug. 22): Movement, travel, change, exciting encounters are featured. Write, publish, distribute — take long-range view. Many seek you counsel. Throw aside pretense. Say what you know, sans embellishment. Gemini, Virgo, Sagittarius persons figure prominently.

VIRGO (Aug. 23-Sept. 22): You get appraisals — you find out what is worth investing in where time, money and emotions are concerned. Accent on hidden values, finances affecting partner or mate. Family member makes major concession.

LIBRA (Sept. 23-Oct. 22): Spotlight on public response to your efforts, services, products. One close to you wants to understand your needs. Know it and co-operate. Low key approach is best — something is going on behind the scenes and you don't have all the facts. Play waiting game and you could win.

SCORPIO (Oct. 23-Nov. 21): organize material, bring priorities into focus, accept more responsibility. Capricorn, Cancer figure in your personal scenario. Accent on service, employment, diet. Older individual is willing to share, if you so permit.

SAGITTARIUS (Nov. 22-Dec. 21): Creative abilities are activated. You break out of rut, emotional or otherwise, ideas intrigue and you get green light to proceed. You could receive advance on royalties to move ahead with manuscript. You definitely are headed along road leading to wider recognition.

CAPRICORN (Dec. 22-Jan. 19): new deal enables you to extricate yourself from "tight" situation. What was a "white elephant" can actually be utilized, perhaps sold at a profit. Know it, cheer up, reinforce safety measures, stick to rules, regulations.

AQUARIUS (Jan. 20-Feb. 18): Emphasis on dealing with relative who feels need of apology — from you. Be kind, diplomatic but don't throw aside principles. Intuitive flash provides answers which could resolve dilemma. You're going to be rewarded for something you look took for granted.

PISCES (FEB. 19-Mar. 20): You get "inside data" which can be transformed into tax-cutting method, profit. Accent on finances, valuables, collections, personal possessions. Money management procedures are emphasized. Gemini, Virgo persons figure prominently.

IF AUGUST 21 IS YOUR BIRTHDAY you have weight problem but no problem where magnetic appeal, charisma, attractiveness are concerned. Gemini, Sagittarius persons play important roles in your life. You are perceptive, could succeed in writing, advertising, publishing, in the travel industry and as an entertainment director. You make new start, make new friends and could fall in love — in October.

WORDY GURDY

BY TRICKY RICKY

Every answer is a rhyming pair of words (like FAT CAT and DOUBLE TROUBLE), and they will fit in the letter squares. The number after the definition tells you how many syllables in each word. To win $10, send your original rhymes with your definitions to this newspaper. All entries become the property of UFS, Inc.

1. Irritated dullard (1)
2. Speedy Miss Austin (2)
3. Fabric laziness (1)
4. Satisfy "Love Boat" star Lauren (1)
5. Hot cereal search (2)
6. Fainting while trimming bushes (2)
7. Famous cartoon cat's assaulter (3)

Thanks and $10 to Ed Brauer of Crystal Falls, MI for #7. Send *your* entry to this newspaper.

ANSWERS: 1. SORE ROSE, 2. RACY TRACY, 3. CLOTH SLOTH, 4. PLEASE TEASE, 5. PORRIDGE FORAGE, 6. SMOOCHING PRICKING, 7. SYLVESTER MONSTER

LITTLE PEOPLE'S PUZZLE

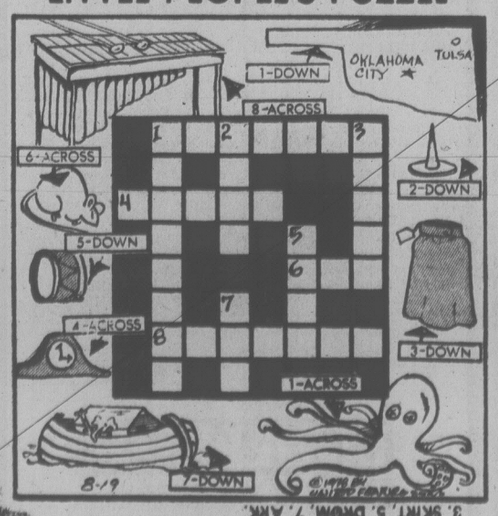

ANSWERS: ACROSS—1. OCTOPUS, 4. CLOCK, 6. RAT, 8. MARIMBA. DOWN—1. OKLAHOMA, 2. TACK, 3. SKIRT, 5. DRUM, 7. ARK.

WINNIE THE POOH

SUPERHEROES

HAGAR

PEANUTS

MISS PEACH

B.C.

WIZARD OF ID

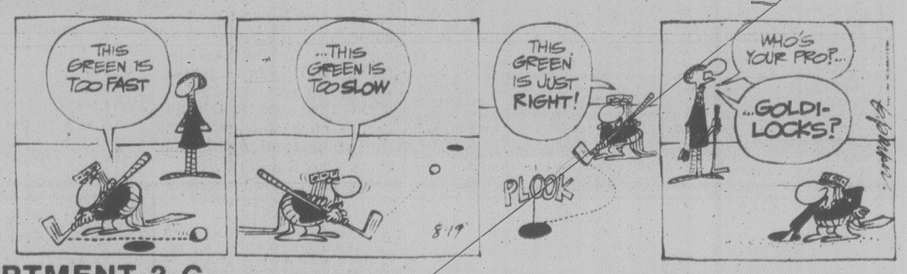

APARTMENT 3-G

NANCY

MARK TRAIL

CAUSEWAY CEREMONY HONORS TUG PIONEER

The man who pioneered Victoria's tug boat industry was honored Friday at a special ceremony on the Causeway.

His son and daughter-in-law, Mr. and Mrs. George Gardner of Seattle, were among those attending to see a bronze plaque honoring Capt. W.E. (Will) Gardner unveiled by acting mayor Bill Tindall.

Capt. Gardner was born in Louisbourg, N.S. in 1870 and first went to sea at the age of 12. He came to Victoria in 1890 and bought his first tug, the Fern, in 1905.

As the years went by he increased his fleet of tugs and scows, selling them to Island Tug and Barge Ltd. in 1926.

In 1928 he bought the Turple Marine Railways Ltd., renaming it Point Hope Marine Railway Ltd. In 1938 he sold this company to Island Tug and Barge Ltd.

Another Victoria pioneer mariner was honored at the ceremony with a plaque depicting the sidewheeler tug Isabel. She was built in Victoria for Capt. Edward Stamp in 1866. Among those at the ceremony was one of his descendants Capt. Gordon Mesley.

Two other plaques were also unveiled. One honors John Guzzwell, the man who single-handedly circumnavigated the world in his sailboat Trekka. The other marks the arrival of the city's first black settlers in 1858.

McCall's PART OF THE VICTORIA COMMUNITY SINCE 1921

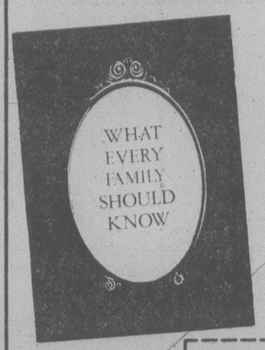

This Informative Booklet About **FUNERAL SERVICE**

As a public service, McCall Bros. provide this booklet. For your copy, simply mail the attached coupon to McCall's. If you have any questions about its contents, please feel free to contact McCall's by phone or by a personal visit.

Send for Your Copy Today

NAME .....
ADDRESS .....
.....
CODE .....

McCALL BROTHERS FUNERAL CHAPELS 1400 Vancouver Street at Johnson 385-4465

There's Something Unchanging About Classified Ads

She read Classified Ads when little Billy's mother was a baby . . . just as her daughter reads Classified Ads today. That's because now, as it was in the past, there's no better place to find good buys in things baby needs . . . cribs, strollers, chests, play pens, high chairs, baby scales, toys, diaper service—and, even a baby sitter when Grandmother is busy.

Turn to today's Classified Ads and see how many items and services you find to make life happier and easier for you and your baby.

Classified Advertising

MOTHER'S BEST HELPER FOR GENERATIONS

386-2121

MON.-FRI., 8 A.M.-6 P.M.
SATURDAY 8 A.M.-5 P.M.

EATON'S BARGAIN CENTRE

WOMEN'S DRESS SHOE CLEARANCE

From Eaton's Vancouver and Victoria Main Shoe Depts.

Eaton's Bargain Centre has more than 1,000 pairs of these smart shoes, so Victorians can make real savings in stylish footwear. In the group are such noted makers as Tojours Chic, Raphael and Airstep as well as many Imported styles. We've drawn this clearance from the Main Shoe Department Vancouver and Victoria Stores — so you know they are good quality shoes — and you'll know the savings are great when you see the price . . . be in early Monday for the best choices . . .

9.99 pair

PERSONAL SHOPPING ONLY

Women's Sportswear CLEARANCE

from our Main Vancouver Store

Eaton's Bargain Centre has another shipment of these top quality noted maker sportswear pieces. Most can coordinate. Skirts, pants, blouses and blazers are in the group. Sizes are broken but regular sizes included. Assorted colors and materials.

2.99 to 29.99

PERSONAL SHOPPING ONLY

Bargain Centre, Lower Main Floor

8-19x

EATON'S

Begin Would Aid Working Poor

OTTAWA (CP) — Health Minister Monique Begin wants to start supplementing the incomes of families earning low wages despite the government's commitment to reduce expenditures.

In a speech prepared for delivery Friday night to a Liberal party gathering in North River, P.E.I., Miss Begin said Canadians must do more for the working poor.

She described the effects of poverty in Canada as the "massacre of the innocents" and said this situation can be tolerated no longer.

"I believe we should have an income supplementation program which would provide a benefit for low-income families," the speech said.

"This would be most likely in what is now called a negative income tax."

"I believe that a modest beginning can be made in this direction by introducing a tax feature aimed at assisting poor families with children."

Miss Begin's plea to help "the hundreds of thousands of working poor" came only two days after Robert Andras, minister responsible for the treasury board, announced that various departments have agreed to reduce their expenditures by $1.5 billion and that additional cuts of $1 billion will be announced in a few weeks.

Treasury Board officials said Thursday the second round of cuts will include programs administered by Miss Begin, who has clashed with cabinet colleagues on previous occasions because of her desire to provide more social assistance to the nation's needy.

Miss Begin said the income supplement program she envisions would "not entail large sums of government expenditures."

Her speech, prepared for a rural audience in economically-depressed Prince Edward Island, painted a bleak picture of poverty in Canada.

"Too many old people, particularly widows, are living in poverty, loneliness and despair. The toll taken among children is appalling.

"There are 1.6 million children in 420,000 poor families who set out in life without anything like a fair chance at doing well. They get sick more often and die earlier; they get less schooling and earn less money; they are much more likely to get in scrapes with the law."

Hua Trip Rattles Russians

BUCHAREST (UPI) — Chinese Chairman Hua Kuo-feng today visits a port on the Soviet Union's "swimming pool," where China hopes to establish a consulate in Romania that has apparently brought sharp warnings from Moscow.

The latest leg of Hua's five-day trip to Romania takes him early to Constanza, on the strategically sensitive Black Sea — domain of the Soviet naval fleet.

The 58-year-old Chinese leader spent Friday night in the Carpathian mountain resort of Timis; 108 miles north of Bucharest and deep in the land of the fabled vampire Count Dracula.

Romanian officials said "it is unlikely" that bell boys at the Timis guest house had tried to frighten Hua as they often have other tourists — by donning bloodstained "fangs" and jumping out from behind doors.

In Constanza, Hua's itenerary included a visit to the shipyards and a night tour of the Black Sea coast.

During Romanian President Nicolae Ceausescu's visit to Peking last May, arrangements were made for a Chinese consulate to be opened in Constanza in exchange for a Romanian office in Shanghai.

Western diplomats said they believed the Soviets had "given Ceausescu the word that a Chinese consulate in Constanza would be straining their tolerance to the breaking point."

"The Black Sea is the Soviets' swimming pool," explained one diplomat.

"A Chinese presence there could be construed by Moscow as a strategic threat — it would give the Chinese too good a view of Russian naval movements on the Black Sea."

The diplomats said they believed Ceausescu had asked Hua to delay the official establishment of the Constanza consulate until a more opportune moment.

"Ceausescu doesn't kowtow to the Russians but he's smart enough to work within the limits of their tolerance," one diplomat said. "When he goes too far the Russians come breathing over his shoulder and he takes a step backwards."

'. . .But What About Our Field?'

MISEREY, France (AP) — "We were delighted to have the balloon land on our farm, but frankly — how can I put this nicely — we would hope to have some compensation for our wheat field," said Rachel Coquerel.

There was little left of her 3½ acres of harvest-ripe grain after the U.S.-crewed trans-Atlantic balloon Double Eagle II landed in the field Thursday. Thousands of cheering Frenchmen and women swarmed from a nearby highway into the waving wheat to greet the three heros.

The elderly grandmother welcomed the news that balloonist Larry Newman said in Paris the trio had always planned to pay compensation for any damage caused by their landing.

"We are right in the middle of the harvest and we were due to do that field in a couple of days," said Mrs. Coquerel.

"And the helicopters landed in the potato field alongside," she said, adding with a giggle: "I heard some of the people took potatoes as souvenirs."

Mrs. Coquerel and some of the family saw the landing from their house 500 metres from the field — "Incredible!" she said, "I've never seen so many people" — and walked over to the balloon.

"We didn't get to meet the balloonists, there was such a crush," she said.

Balloonist Larry Newman said they will be going back to collect possessions they left in the gondola in the excitement of landing — some gear was stolen — and said he "assumed we'll get to meet the farmer and his family."

"My children needed new shoes for school, so I bought "North Star" casuals. They looked so comfortable and so well-made that I bought a pair for myself"

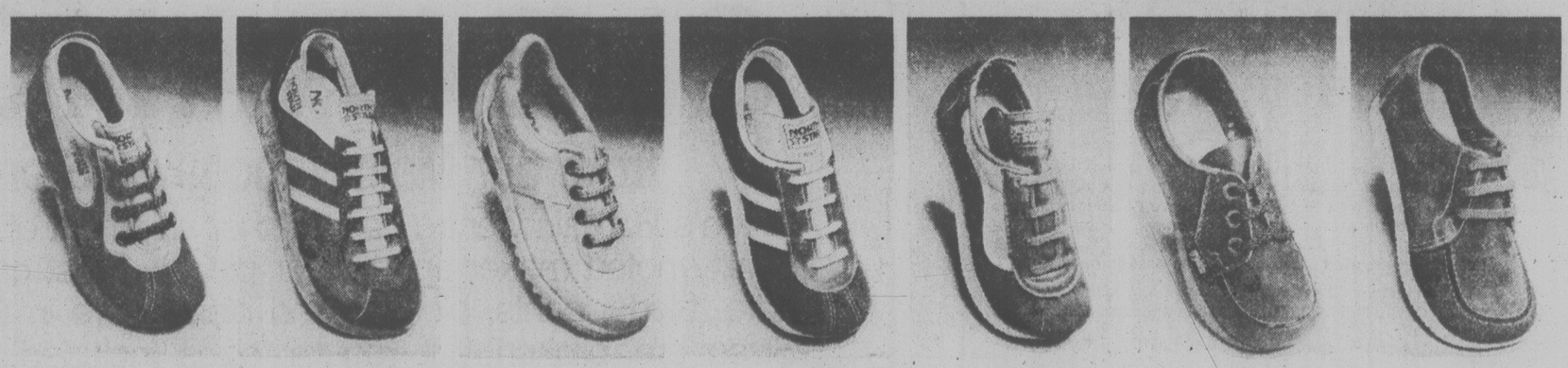

Tie in with Bata
4 eye tie, suede uppers, contrast trim, padded collar, sculptured unit sole. Drk. brown suede/tan trim. Blue suede/blue leather.
26.00

Bata tie casuals
"North Star" casuals have 2 stripes, comfy padded collars as a unit sole. In dark brown suede/yellow trim.
26.00

"North Star" 4 eye
Bata casuals are designed with comfortable moccasin vamp, high rise padded collar. Available in tan leather only.
28.00

Bata 2 striper
"North Star" suede casual for children has padded collar and unit sole. Blue suede/yellow, brown suede/yellow. Sizes 11-2½.
17.50

Suede 'n leather
"North Star" 4 eye casual has padded collar, unit sole, contrast leather trim. Navy/yellow, black suede/silver, brown suede/tan. 11-2½
17.50

Boys' casuals
"North Star" 3 eye tie casual has unit sole, moccasin vamp, padded collar. In dark brown leather. Full and half sizes 3 to 6.
23.00

The Bata contrast
"North Star" casuals have 3 eyelet tie, moccasin vamp, contrast stitch trim, unit sole. Dk. brown leather or dk. brown suede. 11-2½.
17.00

Women's and Children's Shoes, Dept. 238/239. Floor of Fashion.

EATON'S

Also available at or through Eaton's Duncan

BUYLINE 388-4373 Store Hours; Monday, Tuesday, Saturday 9:30 a.m. to 5:30 p.m.
Wednesday, Thursday, Friday 9:30 a.m. to 9:00 p.m.

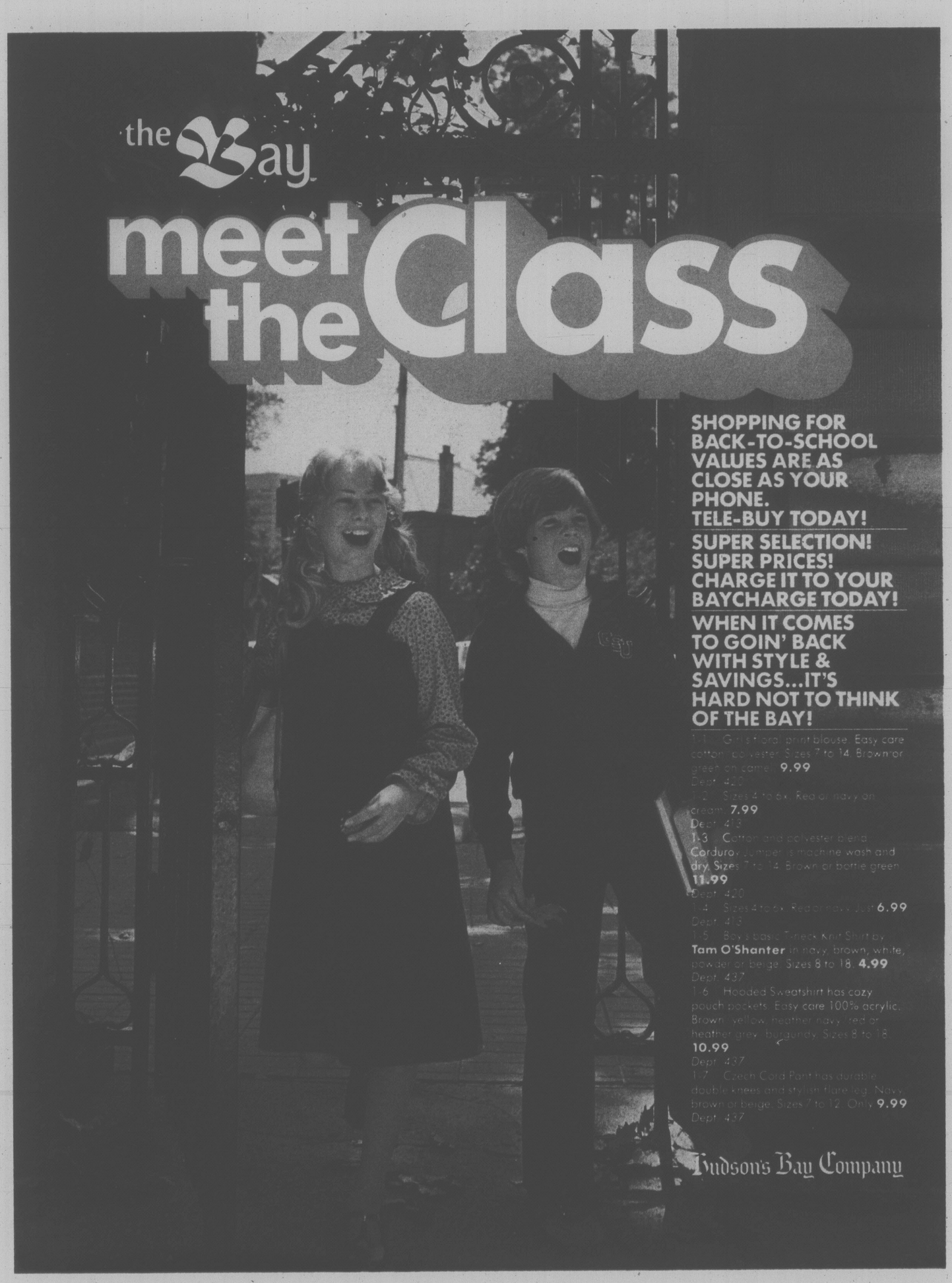
the Bay
meet the Class
SHOPPING FOR BACK-TO-SCHOOL VALUES ARE AS CLOSE AS YOUR PHONE. TELE-BUY TODAY!
SUPER SELECTION! SUPER PRICES! CHARGE IT TO YOUR BAYCHARGE TODAY!
WHEN IT COMES TO GOIN' BACK WITH STYLE & SAVINGS...IT'S HARD NOT TO THINK OF THE BAY!
1-1 Girl's floral print blouse. Easy care cotton/polyester. Sizes 7 to 14. Brown or green on camel. 9.99 Dept. 420
1-2 Sizes 4 to 6x. Red or navy on cream. 7.99 Dept. 413
1-3 Cotton and polyester blend Corduroy Jumper is machine wash and dry. Sizes 7 to 14. Brown or bottle green 11.99 Dept. 420
1-4 Sizes 4 to 6x. Red or navy. Just 6.99 Dept. 413
1-5 Boy's basic T-neck Knit Shirt by Tam O'Shanter in navy, brown, white, powder or beige. Sizes 8 to 18. 4.99 Dept. 437
1-6 Hooded Sweatshirt has cozy pouch pockets. Easy care 100% acrylic. Brown, yellow, heather navy, red or heather grey, burgundy. Sizes 8 to 18. 10.99 Dept. 437
1-7 Czech Cord Pant has durable double knees and stylish flare leg. Navy, brown or beige. Sizes 7 to 12. Only 9.99 Dept. 437
Hudson's Bay Company

the Bay

Below Left:
2-1 Easy care polyester pongée long sleeve blouse has fashionable Peter Pan collar with self tie string bow. Sizes 7 to 14. White, Powder or Ecru. **7.99**
Dept. 420
2-2 Also available in sizes 4 to 6x. White or Yellow. **5.99**
Dept. 413

2-3 New for Fall '78, the Vest. 100% cotton velvet in medium brown or blue. Sizes 7 to 14 only. **8.99**
Dept. 420
2-4 New 'Jitterbug' pleats make this acrylic/polyester heather plaid skirt a stylish favourite. In blue or rust combinations. Sizes 7 to 14. **12.99**
Dept. 420
Centre:
2-5 The Soft Challis Print 'n Plain Skirt Set for dress up times. Machine wash and dry. Choose from dusty rose or dusty blue. Sizes 7 to 14. **15.99**
Dept. 420
Below Right:
2-6 Cute Peasant style blouse is machine washable. Sizes 7 to 14. In navy or bottle green print. **8.99**
Dept. 420

2-7 Also available in sizes 4 to 6x. Same color combinations to choose from. Now only **5.99**
Dept. 413
2-8 Easy care cotton/polyester mini-blend corduroy skirt has self tie half belt. Sizes 7 to 14. Camel or navy. Just **8.99**
Dept. 420
2-9 Also available for the little ones in sizes 4 to 6x. Bottle green or navy. **5.99**
Dept. 415
At Right:
2-10 The fashion basic for every wardrobe – Acrylic Blouson style Turtleneck sweater. Sizes 8-14. Cream, camel or blue. **8.99**
Dept. 420
2-11 Also available in sizes 4 to 6x. Camel, cream or blue. **7.99**
Dept. 413

Below Left:
3-1 Challis Top features drawstring styling at the shoulders. Machine wash and dry, Choose yours from ecru, coral or powder. Sizes 7 to 14. **10.99**
Dept. 420
3-2 Gabardine Pant has cinched elastic waist with French tucks. Comes with belt. A good looking outfit for the first day back! Available in camel, brown, black or bottle green. Sizes 7 to 14. **13.99**
Dept. 420
Centre:
3-3 Popular long sleeve Big Shirt is available in brown or bottle green. Sizes 7 to 14. **8.99**
Dept. 420

3-4 Cord Skirt is tailored with french tuck and two pockets. Cinch back waist for good fit. Brown or bottle green. Sizes 7 to 14. **9.99**
Dept. 420
Below Right:
3-5 'BAY VALUE' – T-Shirts now available in 4 assorted styles and a variety of stripes and patterns. All machine wash and dry. Sizes 8 to 14. **5.99**
Dept. 420
3-6 'BAY VALUE' – Cotton/polyester mini-blend Corduroy Pant has a super fit. This good looking pant is machine wash and dry and is shrink resistant. Choose from camel, bottle green, navy or brown. Sizes 7 to 14. **9.99**
Dept. 420
3-7 'BAY VALUE' – Velour Sweatshirt. Navy, brown or green. Sizes 7-14. **12.99**
Dept. 420

3-8 The Brushed Tattersal Big Shirt, softly gathered. Machine wash and dry. Navy/camel or brown/camel. Sizes 7 to 14. **11.99**
Dept. 420

BAY VALUE:
All Bay Value Items are made to Bay specifications and offer outstanding value to you. Buy Bay Value Items with confidence. They are available at these low prices everyday.

Below Left:
4-1 Stylish Velour Top has capri collar with 3 color rach trim accents at the shoulder. Ribbed waist and cuffs. Airforce blue, camel, navy or rust. S.M.L. **12.99**
Dept. 437
4-2 Gee but they love their GWG Scrubbie Jeans with Western styling. All prewashed. Navy, naturally. Sizes 7 to 12, **13.99,** 14 to 18, **14.99**
Dept. 437

Centre:
4-3 Crew neck fashion sweatshirts come in so handy in the cool Fall weather. Being 100% acrylic they are machine washable. Grey/burgundy, red/navy, khaki/brown, brown/khaki. Sizes 8 to 18. **8.99**
Dept. 437
Below Right:
4-4 Zip front Hooded Sweatshirt. Ideal over a shirt or alone. Snappy braid trim accents the sleeves and pockets. Drawstring hood. Navy, blue, brown, camel or red. S.M.L.XL. **8.99**
Dept. 437

OPEN A BAY ACCOUNT TODAY:
If you don't have a Bay Account card, apply in person or telephone your nearest Bay Store today! Your card is good at any one of our Bay stores coast to coast. So treat yourself to a Bay Account card today. It really does make shopping a whole lot easier.

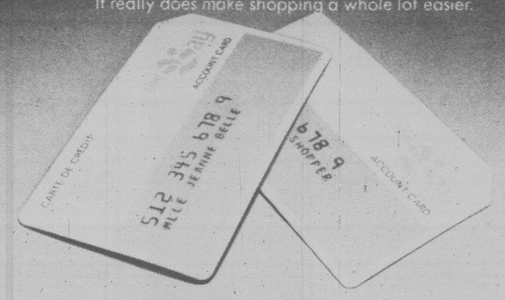

Below Left:
5-1 'BAY VALUE' – Crew Neck Number Shirt has accent stripes with number on front and back. Choose from blue, gold, green or grey. Sizes 8 to 16. Look for other great styles, each **4.99**
Dept. 437
5-2 Bay Rider Denim Jeans are 100% cotton prewashed. With double needle inseam and outseam for durability. Western styling. Navy. Sizes 8 to 18. **12.99**
Dept. 437
Centre:
5-3 'BAY VALUE' – 100% Cotton Preshrunk Flannel Sportshirts. Button cuff. Chest Pocket. Assorted blue or brown plaids to choose from. Sizes 8 to 18. **7.99**
Dept. 437

5-4 Bay Rider Cord Jeans are machine wash and dry. Antelope, navy, brown. Sizes 8 to 18. **11.99**
Dept. 437
Below Right:
5-5 'BAY VALUE' – Bold stripe Rugby Shirts with knit collars. Easy care in colors of navy/tan, navy/yellow. Sizes 8 to 16. Save today, **5.99**
Dept. 437
5-6 Durable Bay Rider Semi-Wide Leg Tri-blend Pant has 5-pocket jean styling. Navy, brown or tan. Sizes 7 to 14. **11.99**
Dept. 437

BAY VALUE:
All Bay Value Items are made to Bay specifications and offer outstanding value to you. Buy Bay Value Items with confidence. They are available at these low prices everyday.

the Bay

Below Left:
6-1 'BAY VALUE' – Hooded Velour Sweatshirt is machine wash and dry. In navy, red or brown. Sizes 4 to 6x. Now only **11.99**
Dept. 413
6-2 'BAY VALUE' – Cotton/Polyester mini-blend Corduroy Pant is half boxer style. Choose from red, navy, brown or bottle green. Machine wash and dry. Sizes 4 to 6x. **5.99**
Dept. 413

6-3 'BAY VALUE' – T-Shirts available in assorted stripes and patterns.
Sizes 4 to 6x. **4.99**
Dept. 413
Below Centre:
6-4 Pretty Polyester Pongee Blouse has Pierrot collar and bow. Ecru, white or blue. Sizes 4 to 6x. Just **6.99**
Dept. 413
6-5 For big sister, sizes 7 to 14. White, ecru or blue. Only **8.99**
Dept. 420
6-6 Cotton/Polyester mini-blend Corduroy Jumper has full shirred back – excellent fit for slim and full figures. Machine wash and dry. Sizes 4 to 6x. Brown, bottle green. Now only **6.99**
Dept. 413
6-7 Also available in sizes 7 to 14. Camel or navy. Only **11.99**
Dept. 420

Below Right:
6-8 Peter Pan Collared Blouse with pretty lace detail. Polyester/Cotton. White only. Sizes 4 to 6x. Just **5.99**
Dept. 413
6-9 **'Teacher's Pet'** authentic Tartan Kilt with kilt pin. In Royal Stewart, Buchanan, Nova Scotia and Maple Leaf. Sizes 4 to 6x. Save today, **8.99**
Dept. 413
At Right:
6-10 Acrylic double knit Jumper accented with large front pocket and flower applique to team with your favourite Turtleneck. Machine wash and dry. Sizes 4 to 6x. Red or navy. Value priced at **6.99**
Dept. 413

6.99

3.99

Below Left:
7-1 'BAY VALUE' – Knit Shirts are an easy care polyester/cotton blend. Permanent no-fade printing. Choose from either a navy/red stripe or brown/yellow stripe on the sleeves with beige body and number. Sizes 4 to 6x. Look for other great styles. Only **3.99**
Dept. 430
7-2 Bay Rider Prewashed Denim Jeans with slight flare leg. Navy, of course. Sizes 4 to 6x. Just **8.99**
Dept. 430
Centre:
7-3 Hooded zip front Sweatshirt has front zip with 2 kangaroo styled pockets. Choose from navy, red, powder or brown. Sizes 4 to 6x. Now only **6.99**
Dept. 430

7-4 Co-ordinating Czech Cord Pant has elastic waist inserts, durable double knees and belt loops. Navy, brown or beige. Sizes 4 to 6x. Save today, **8.99**
Dept. 430
Below Right:
7-5 Knit Shirts dressing up the little boys going back this fall. Choose from solid colors of navy, brown, red or camel. Features rib knit cuffs and is machine wash and dry. Sizes 4 to 6x. Save today, **3.99**
Dept. 430
7-6 Little Rascals Corduroy Pant. Choose from camel, navy, brown, shale grey or bottle green. **$10**
Dept. 430

the Bay

Budget Values

8-1 100% polyester Dress is one piece yet looks like a 3-piece suit. Machine wash and dry. Shown is just one of two styles available. Brown, navy or wine. Sizes 7 to 14. Just **12.99**
Dept. 870

8-2 Jumper Set is another easy care 100% polyester outfit. Priced at great savings to you. Navy or red. Sizes 4 to 6x. Now only **9.99.** Just one of two styles available.
Dept. 870

8-3 Acrylic Pullover Sweater is hooded with drawstring. Fashionable blouson styling with embroidered lettering and elasticized cuffs. Sizes S.M.L. One of just 3 styles in assortment. Camel, red or blue. **6.99** *Dept. 870*
8-4 Sizes 4 to 6x also available. Camel, red or blue. Just **4.99**
Dept. 870

8-5 Brushed polyester/cotton woven plaid shirt has snap closures. Assorted Fall plaids. Sizes 7 to 14. Only **6.49**
Dept. 870
8-6 Plain polyester/cotton plaid shirts available in sizes 4 to 6x. Assorted plaids. Just **4.99**
Dept. 870

9-5 Knit shirts are offered in a wide range of assorted patterns. Also your choice of crew neck or turtleneck. Sizes 4 to 6x. Now only **2.99**
Dept. 870
9-6 Denim Jean has western styling and contrast stitching. Navy. Sizes 4 to 6x. Just **4.49**
Dept. 870

9-7 Long sleeve Flannel Sportshirt available in assorted plaids. Sizes 8 to 16. Save today, **3.99**
Dept. 870
9-8 Star Cord Jeans are exclusive to the Bay. Back pocket features 3 stars. Navy. Sizes 8 to 18. **9.99**
Dept. 870

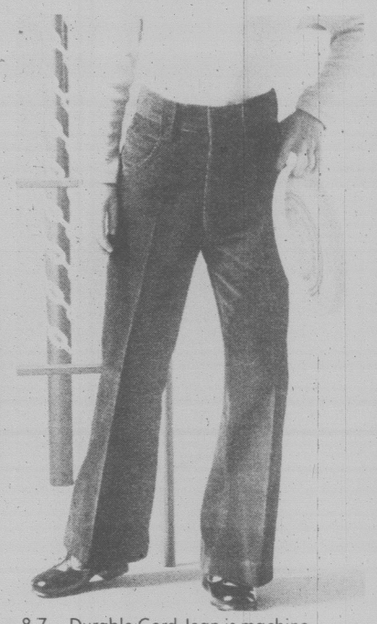

8-7 Durable Cord Jean is machine wash and dry, available in assorted Fall colors. Sizes 7 to 14. Just **5.99**
Dept. 870
8-8 For the little ones, sizes 4 to 6x. Cord pant only, **3.99**
Dept. 870

8-9 Full pleated skirts. Easy care polyester. Sizes 7 to 14. Red, navy, green or brown. **7.49**
Dept. 870
8-10 Also available are sizes 4 to 6x. Red or navy. **4.99**
Dept. 870

9-9 Zip front Cardigan has contrast yoke, waist, cuffs, pockets and collars. Navy, brown or red combinations. Sizes 4 to 6x. Just **3.99**
Dept. 870

9-10 Button front cardigan comes in camel, navy or brown. Sizes 8 to 16. Just **5.99**
Dept. 870

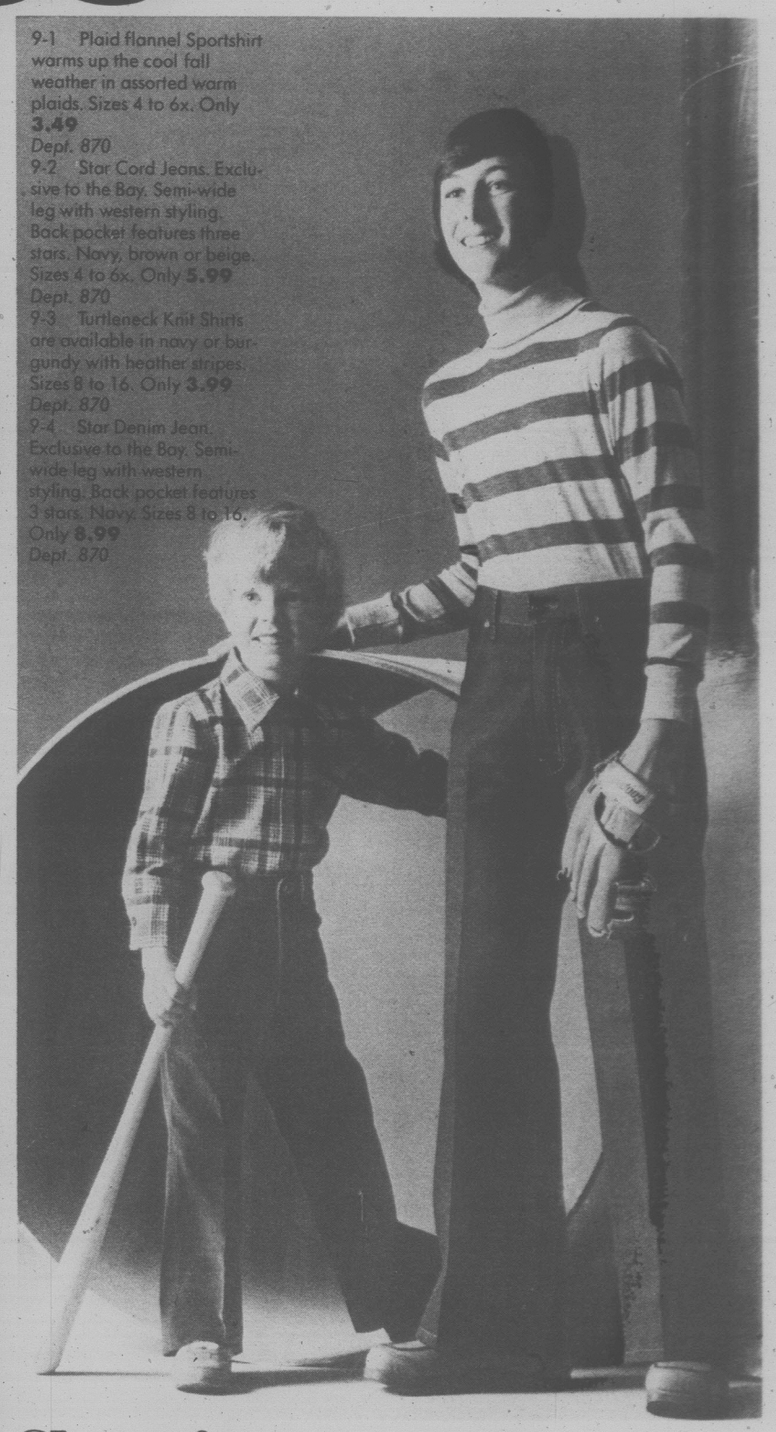

9-1 Plaid flannel Sportshirt warms up the cool fall weather in assorted warm plaids. Sizes 4 to 6x. Only **3.49**
Dept. 870
9-2 Star Cord Jeans. Exclusive to the Bay. Semi-wide leg with western styling. Back pocket features three stars. Navy, brown or beige. Sizes 4 to 6x. Only **5.99**
Dept. 870
9-3 Turtleneck Knit Shirts are available in navy or burgundy with heather stripes. Sizes 8 to 16. Only **3.99**
Dept. 870
9-4 Star Denim Jean. Exclusive to the Bay. Semi-wide leg with western styling. Back pocket features 3 stars. Navy. Sizes 8 to 16. Only **8.99**
Dept. 870

Charge it to your Bay Account today.

Shop in person or Tele-buy your order today.

Left:
10-1 100% Acrylic Hooded Cardigan with attractive blouson styling and 2 pockets. Machine washable. Off white. Sizes 8 to 14. **11.99**
Dept. 420
10-2 Also available in sizes 4, 6, 6x. **9.99**
Dept. 413

Centre:
10-3 Crew neck Shetland Pullover has saddle shoulder. Sizes 4 to 6x. Oatmeal, grey or sky blue. **6.99**
Dept. 430
10-4 Also available in sizes 8 to 18. **8.99**
Dept. 437
Right:
10-5 The fair isle look! Washable acrylic Hooded Cardigan in camel or sky blue with toning patterned yoke. Sizes 8 to 14. **11.99**
Dept. 420
Top Inset:
10-6 100% Acrylic Brushed Heather Rib Turtleneck Pullover. A great fashion basic in solid colors of ivory, yellow, navy or powder blue. Sizes 8 to 14. **8.99**
Dept. 420
10-7 Sizes 4, 6, 6x – same colors. **7.99**
Dept. 413

Below Inset:
10-8 The basic in all little boy's wardrobes. The Turtleneck Pullover in easy care 100% acrylic. Sizes 4 to 6x. Powder, camel, burgundy or red. Each **4.99**
Dept. 430
10.9 Also in sizes 8 to 16. Powder, navy, camel or brown. Just **6.99**
Dept. 437

meet the Class

Top Left:
11-1 Multi-purpose Canvas Back Pack is available in navy, green, brown or red. **7.99**
Dept. 420
Left Inset:
11-2 Plaid Jacshirt at great savings for that Goin' Back Wardrobe. Assorted plaids and colors. Sizes 4 to 6x. **12.99**
Dept. 430
11-3 Also available in sizes 8 to 18. **14.99**
Dept. 437
Below Inset:
11-4 Plaid Hooded Jacket features cozy pouch pockets. Sherpa lined for warmth. Red or blue plaids. Sizes 4 to 6x. **16.99**
Dept. 413

Below Left:
11-5 The all time favourite, the Baseball Jacket with snap closures and welt pockets. Stylish contrast cuffs, waistband and neck. Navy/red, chocolate/orange, royal/blue or green/navy. Sizes 8 to 18. **12.99**
Dept. 437
Centre:
11-6 Cute Flight Satin Bench Jacket. Navy, brown or green. Sizes 4 to 6x. **11.99**
Dept. 430
Below Right:
11-7 Nylon Bomber Jacket is lightweight. It's warmly interlined with polyester fibré fill with nylon outer shell. Choose from cream, royal or red. Sizes 7 to 14. **19.99**
Dept. 420

Left:
12-1 For girls, the 3-eye tie oxford shoes with detail stitching on the sides. Moccasin vamp with padded collar and moulded wedge sole. In burnt sugar. Sizes 9 to 4, full only. **7.99**
Dept. 841
Centre:
12-2 4-eye tie oxford shoe. Stitching is accented on the vamp and sides. Comfortably padded collar and moulded wedge sole. Frye brown only. Sizes 9 to 4, full only. **7.99**
Dept. 841

Right:
12-3 'Outstanding savings on Boys' Nylon Jogger. First quality nylon uppers with suede bumper. Hard wearing. In blue/yellow and beige/brown. 11 to 6, full only. **7.99**
Dept. 841
Below Feature:
Cougar Casual 'Pop' Shoes. The latest styling in kids shoes, specially priced for Back to School:
12-4 'Pepsi' Pop Shoe is navy suede with red trim. Added comfort is found with the padded collar. Sizes 3½ to 6, full and half. **18.99**
Dept. 446
12-5 'Cola' Pop Shoe has dark brown suede with brown leather trim. Padded collar. Sizes 11 to 3, full and half. **15.99**
Dept. 446

meet the Class

Top Left:
13-1 Fashion Tote Bags in navy, tan, red, chocolate. Shown is just one of the many styles available. Each, **5.99**
Dept. 420

5.99

Below Left:
Value Priced North Star Joggers. Order yours today!
13-2 Blue suede features six eyelet tie with 2 wide yellow stripes on the sides. Sizes 11 to 13½ and 1 to 6, full and half. **11.99**
Dept. 446
13-3 Or in brown. Sizes 1 to 6 and 11 to 13½, full and half. **11.99**
Dept. 446
Below Right:
Outstanding savings on kids canvas footwear!
13-4 'Shuper Star Galaxy' action canvas shoes have 4 eyelet tie with padded tongue and collar. Sizes 10 to 3, full only. Navy, red, chocolate brown. **8.99**
Dept. 446

Below Feature:
North Star Nature Shoes with special savings not to be missed!
13-5 Blue suede with 2 yellow stripes, laces and padded collar. Sizes 11 to 2½, full and half. **14.99** *Dept. 446*
13-6 Or brown with yellow laces, stripes and padded collar. Sizes 11 to 2½, full and half. **14.99** *Dept. 446*
Senior Boys Nature Shoes.
13-7 Blue suede with 2 yellow stripes on the sides. Sizes 3 to 6, full and half. **15.99** *Dept. 446*
13-8 Or brown suede with brown stripes. Sizes 3 to 6, full and half. **15.99** *Dept. 446*
Nature Sole Casuals for Young Men:
13-9 4-eyelet styling with bumper toe and crayton unit bottom. Brown suede with dark brown trim or all over tan leather. Sizes 6½ to 12M. **22.99**
Dept. 368

Below Left:
14-1 Knee Hi's for Fall from **Trimfit.** Featuring the cable stitch. Choose from plain white, navy and assorted heathers. Sizes 8 to 9½ and 9 to 11. Now only 2 prs./**2.79**
Dept. 420
Below Centre:
Trimfits fun legs are goin' back in style. Assorted colors and patterns to choose from. Tele-buy your order today!
From left to Right:
14-2 Terry Stripe Sock. Sizes 8 to 9½ and 9 to 11. Pr. **2.75**
14-3 Crazy blue denim with 3 color stripe. Sizes 8 to 9½ and 9 to 11. Pr. **2.25**
14-4 Classic Argyle Knee Hi. Sizes 9 to 11. Pr. **$3**

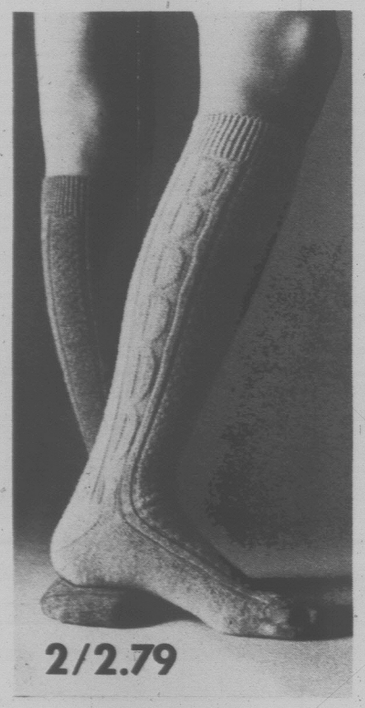

14-5 Four color Wide Stripe Socks add zing to any outfit: Sizes 8 to 9½ and 9 to 11. Pair **2.50**
Dept. 420
Below Right:
14-6 Eiderlon* Briefs. Stock up today and save! Assorted colorful prints on white. Sizes 4 to 6x. 2/**2.19**
Dept. 413
**Reg. Td. Mk.*
14-7 For the older girls. Sizes S.M.L. 2/**2.29**
Dept. 420
Lower Left:
14-8 Famous name T-shirts. Sizes 4 to 6x. White or blue. Now only **1.69**
Dept. 430
14-9 Famous name Briefs. Order your's today, Sizes 4 to 6x. White or blue. Just, **1.49**
Dept. 430

Centre Left:
14-10 Rugby Stripe Sport Socks in a wide assortment of colors. Sizes 4 to 6x. Now only, **3/3.79**
Dept. 430
14-11 Crew Sock available in navy, brown, blue, natural or white. Sizes 6 to 8½. Now only, **3/3.49**
Dept. 430
Centre Right:
14-12 Terry Socks are great for fun Phys Ed classes. Choose from dusty blue, green, navy, camel or coffee. Sizes 7 to 9 and 9 to 11. Pr. **1.19**
Dept. 437
Below Right:
14-13 Famous name T-shirts. White, denim, blue, gold. S.M.L. **1.99**
Dept 437
14-14 Famous name Briefs in white, denim blue, gold. S.M.L. Just, **1.79**
Dept. 437

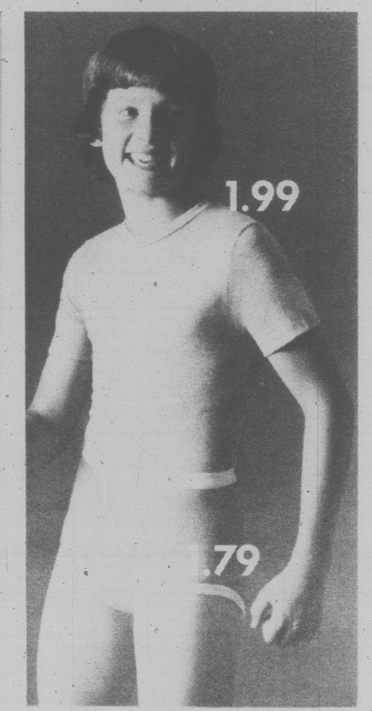

Make it on your own this Fall. Specially priced fabrics make it so easy. Come on in and see!
15-1 Fully washable 150 cm Viyella look Plaids and Solids in 100% acrylic. All in a wide assortment to choose from. The new soft warm texture is great for shirts, big skirts, tops, dresses and even robes. Now only, **4.99**/metre.

15-2 A super Value! 150 cm Value Suitings have looks of flannels, stripes, tweeds, donegals, mini checks and more. A wide assortment of wool and wool blends are available. Ideal for skirts, jackets, suits, coats or pants. Just, **4.99**/metre.
15-3 Great news for the flannel look. 115 cm School Boy Flannel in polyester/cotton/acrylic blends. Available in grey or cream mix, oatmeal, stone green, heather blue, clay and more. Great for dresses, soft pants, suits, jackets and skirts.
Save today...**2.99**/metre.
15-4 115 cm Value Corduroy in a wide assortment of colors and wales to choose from. Perfect for Back to School Fashions. And they are so easy care. Value Priced at just **3.79**/metre.

15-5 115 cm polyester/cotton Campus Prints are completely washable. Available in a wide assortment of mini prints on bright and dark grounds. Now only, **2.49**/metre.
15-6 From Burlington-Klopman, 115 cm polyester/cotton blend Trigger in all the super Fall shades in heathers and solids. Completely washable. Ideal for pants, skirts, jumpers, jackets. Now only, **3.99**/metre.
Dept. 277

the Bay

the Bay

For all Your Little Rascals!
Little Rascals Fashions – Exclusive to the Bay – All are Machine Wash & Dry, sizes 4 to 6x!

At Left:
16-1 Clear Plastic Bubble Umbrella. **$5**
16-2 Little Rascals Tote Bag in beige, navy or red with Pete the Pup or Alfalfa. **$4**
16-3 Pete the Pup plush Mascot, **$10**
All from Dept. 420

Below Left:
16-4 Stripe T-shirt has semi-cowl neck. In combinations of brown or blue. **$8**
Dept. 413
16-5 Pull-on pant in softly brushed polyester/cotton blend with cute accent pocket. Brown or blue. **$13**
Dept. 413

Centre Left:
16-6 Stripe Turtleneck Top is available in heather tones of blue, brown, green or grey. **$6**
Dept. 430
16-7 Co-ordinating Corduroy Pant. Choose from camel, navy, brown, shale grey or bottle green. **$10**
Dept. 430

Centre Right:
16-8 Cute print Blouse comes in a light brown or blue print on cream. **$11**
Dept. 413
16-9 High back Jumper contrasts nicely in light brown or blue. **$13**
Dept. 413

Below Right:
16-10 Cozy velour Pullover. Choose from navy, camel, berry or brown. **$12**
Dept. 430
16-11 Ruff and Rugged Tri-blend Pants have casual jean styling yet are dressy. Navy, brown or tan. **$9** *Dept. 430*

Advertising supplement to the Province Colonist-Times, Kelowna Courier, Kamloops Daily Sentinel, Vernon Daily News, Saturday August 19, 1978. Penticton Herald, Cranbrook Daily Townsman, Monday August 21, 1978
Trail Times,

All items advertised in this supplement are available at or through any one of the following Bay stores. Prices in effect while quantities last.
Downtown Vancouver, Lougheed, Richmond, Surrey, Champlain, Tele-buy **681-6211** • Victoria, Tele-buy **385-1311** • Kamloops, Tele-buy **372-3271**
Penticton, Tele-buy **492-8300** • Prince George, Tele-buy **536-1671** • Vernon, Tele-buy **545-5331** • Kelowna, Tele-buy **762-4523** • Trail, Tele-buy **368-3393**
Cranbrook, Tele-buy **489-2331**

Divided French have blissful union

By JIM BROWNING

PARIS — The French are famous for their individuality.

Charles de Gaulle used to lament that it was impossible to organize anything in a country that produces 300 different kinds of cheese, and politicians complain that there are as many different political parties as there are voters.

Every year, however, these individualists can be counted on to do one thing in blissful unison. They leave on vacation at the same time, in the same direction, and on the same roads.

In no other country, with the possible exception of Belgium, is the month-long summer vacation such a national institution. This year, a record 3 million cars hit the roads July 1, which was not only the first day of the summer season but also the first day of school vacation, and the first Saturday of the month. Most of them headed southwest toward Spain and the Atlantic Ocean, southeast to the Riviera, or northwest to Brittany.

For the first time, however, police reported that major traffic jams and tie-ups had been avoided. A new traffic planning system, inaugurated two years ago, had its first major success in persuading people to leave either before or after the Saturday morning rush, and to take alternate routes.

One foreigner was shaken to be informed that in his apartment building in Paris the hot water is turned off in August, because everyone but him would be away. The landlord, surprised that the foreigner was in town, finally agreed to install a separate water heater in his apartment.

The French government has no illusions about ending the summer vacation tradition. But in the face of reports from planners that the roads and beaches are being overwhelmed, officials have stepped up efforts to manage the situation by:

- Staggering vacations.
- Traffic planning. Planners discovered that three-quarters of vacationers decide the day and hour of their departure months in advance. They launched an extensive radio campaign telling people when not to leave and even arranged to let children out of school on Friday, June 30, if their parents would leave that day.
- Auto route construction. The first sections of an ambitious new superhighway system, aimed both at improving travel speed and developing France's long-neglected regions, are being completed. With the completion of an auto route across the Pyrenees Mountains to Spain, it now is possible to drive from Denmark to Barcelona without a stop light.

After braving the traffic, therefore, millions of eager vacationers will be found lying shoulder-to-shoulder on the beaches in July and August avidly tanning themselves and getting sand in the works of the summer's best-selling authors.

One of the thrills of a Queenstown visit is an air view of New Zealand's Southern Alps — and the pilot's guiding of the small craft between the peaks.

New Zealand promise

Hospitality flows with scenic beauty

By JOHN PINKERMAN

QUEENSTOWN, New Zealand — Some visitors will say that there is more to do and see in and around this southern lakeside city of New Zealand's South Island than in every other place in New Zealand combined.

They may be right. More than that, the people of this friendly resort alongside Lake Wakatipu, will keep you busy. If, for instance, after a long day of sight-seeing you decide to stroll along the lake, watch the ducks, the gulls and the trout, then sit on a lakeside bench to reflect on the wonders you have seen during the day — beware.

The chances are that while you're gazing at the snowcapped Remarkables (mountains) to the east, a Queenstowner will come along — somebody like Mr. and Mrs. Bill Elliott — and mistake your quiet contemplation for loneliness. They will urge you, a complete stranger, to go home with them for evening tea.

However, when you are not being delunged with such displays of simple hospitality, there are varied attractions to see.

There is the ski plane trip to a glacier. And the thrilling air trip to Milford Sound to the west. The tiny plane will thread its way between peaks of the Southern Alps, giving you a spectacular view of hundreds of fiords to match anything you might have seen in Norway.

If the weather is right — and it switches from clear to foggy by the minute — you will land on a spit at remote Milford Sound Hotel. You can stay there overnight if you wish, but the sights from aloft are so breathtaking that you may want to get along with the return trip immediately. The Remarkables are remarkable, but the Southern Alps are sensational.

There are other things to do here, too. The bus trip to Coronet Peak, at 5,413 feet, offers a panoramic view of several sheep stations (ranches) below, thousands of sheep grazing peacefully on the ultra-green grasses that are a part of New Zealand.

There is an all-day van ride, also, to a remote grove along the Shotover River, that may rattle your bones a bit but is a true experience in the outdoors. The trip takes you to what the tourism people call "Skipper's and Beyond."

You will see long-abandoned gold mines, explored soon after the California Gold Rush in the mid-19th century.

There still are miners scratching out a living, panning in the Shotover, and there are spectacular rock formations. Deep into the boondocks is a suspension bridge over the river, and you wonder how anybody ever lugged the steel so far into no-man's-land.

At "Beyond," you pause half an hour or more for tea and cookies. Your driver, Kevin Pitfield, will gather wood from nearby, start a fire, take water from the Shotover, and boil "Billy tea" in the blackest pot you've ever seen. However, the tea will be the best you've ever tasted, and the friendliness generated as you sit on tree stumps or logs and exchange ohs and ahs about the scenery will make for a delightful experience.

On your trip back you may see tourists shooting the rapids on the Shotover, you will get another view of Coronet Peak and you will be weary on arriving back in Queenstown.

There are more things to do on the morrow. There is a boat ride to Walter Peak Sheep Station.At Walter Pea, a ranch of 64,000 acres, you will see some of the 6,500 sheep and 3,500 cattle there, and watch dogs maneouver sheep with great skill.

Back in Queenstown there are half a dozen more excursions you can plan for the next day, or stroll the few streets of the city, encountering more of New Zealand's friendly people.

Cuisine wins recognition

The Miller Howe Hotel, in an idyllic setting overlooking Lake Windermere, is famous for its fine food. This year, it has accomplished the rare feat of being the only establishment to be given three distinctions in The Good Food Guide, 1978.

The Miller Howe, expertly run by John Tovey, has achieved its distinctions for "unusual skill, imagination and energy in a chef or team"; for having a well-kept table and being a hotel where it is a pleasure to stay more than a night or two"; and for a "wine list and service out of the usual run."

John Tovey, whose 13-bedroom hotel has a 70-seat dining room, is not open for lunch, and does not give his guests a choice at dinner — at least, not until the puddings. Dinner guests in the dining room above the lake are confronted with a five-course bill of fare, at around $18 excluding wines, and there are very few complaints from the customers from many lands. French onion tart, cheese and herb pate in puff pastry cornet, tomato and orange salad with burgundy and cranberry sauce, and damson farmhouse pie are among the items guests are likely to greet enthusiastically.

REGAL HOLIDAY TRAVEL
THANKSGIVING IN SEATTLE
CAN. $85 DBL./TWIN
DEPARTS FROM VICTORIA
OCT. 7th
3 DAYS/2 NIGHTS — INCLUDES:
• Round trip transportation by motorcoach
• Accommodation and state tax
• King Tut admission and transfers
• Transportation to two shopping centres
*Regal Holiday Travel escort service
386-8884
760 BROUGHTON ST. 8-20

DIRECT BUS
TO VANCOUVER AIRPORT
FROM DOWNTOWN VICTORIA
WITH CONVAIR COACH LINES
8-20x 386-8758

BRITAIN
CHRISTMAS CHARTERS
VANCOUVER—LONDON
December 12-January 3 ..... $419
December 19-January 2 ..... $419
December 20-January 4 ..... $419
VANCOUVER-GLASGOW
December 19-January 10 ..... $411
8-20
WILLIS TRAVEL SERVICE
385-1533 578 Yates St., Victoria, B.C. 385-4312

BASTION THEATRE'S
"LONDON LIMELIGHT"
THEATRE TOUR
Oct. 21st - Nov. 5th
from $984.00
Bastion Theatre and Budget Travel have arranged an attractive two week London Package for this fall. The inclusive price from Victoria.
Price Includes:
* Return Air Canada flight from Victoria to London
* 7 or 14 nights London Hotel accommodation
* 5 theatre tickets to London Theatres
* All day sightseeing and visit to "London Experience".
* Transfer arrangements from London Airport to hotel, return
* Season ticket subscription to the Bastion Theatre Production for the 1978/79 season.
Full colour brochure with complete details available on request.
BUDGET TRAVEL LTD.
641 JOHNSON ST.
VICTORIA, B.C. 384-7121
8-20

B.C. PARLOUR CAR TOURS
SAN FRANCISCO, DISNEYLAND AND LAS VEGAS
SEPTEMBER 18 13 DAYS
Highlights include a San Francisco Bay cruise, the charming "Danish" Solvang, San Juan Bautista, Santa Barbara Mission, Disneyland, Las Vegas, Reno and time for shopping in Portland.
NORTHERN VANCOUVER ISLAND
SEPTEMBER 26 7 DAYS
Join the hundreds of visitors from out of province who are flying in to take this spectacular tour. Cruise Muchalat Arm to Friendly Cove, visit Sointula and Alert Bay and sail the Inside Passage from Beaver Cove to Kelsey Bay — all included in this 7 day holiday.
PALM SPRINGS AND SANTA CATALINA ISLAND
OCTOBER 23 14 DAYS
Palm Springs, Disneyland, "Queen Mary", San Francisco and a full day cruise/tour to Santa Catalina Island are included in this relaxing tour plus Monterey, Solvang and the Redwoods.
CASCADES AND OKANAGAN FALL FOLIAGE
OCTOBER 7 4 DAYS
A leisurely Thanksgiving weekend tour which includes a cruise on Shuswap Lake.
CHRISTMAS — DISNEYLAND
DECEMBER 22 10 DAYS
CHRISTMAS IN THE CARIBOO
DECEMBER 24 4 DAYS
PASADENA ROSE PARADE
DECEMBER 27 12 DAYS
FOR RESERVATIONS, INFORMATION OR BROCHURES CALL YOUR TRAVEL AGENT OR
BRITISH COLUMBIA PARLOUR CAR TOURS LTD.
912 DOUGLAS STREET 385-2467
8-20x

RENO
7-DAY BUS HOLIDAY
Have you heard the word? "Unbeatable!" That's the value you get on our fabulous Reno Packages. 7 fun-filled fully escorted days with many side tours (including Carson City, Virginia City, Lake Tahoe, Sparks, MGM Grand) and valuable casino packages every day. All this and more included in your Holliday fare. And you even have a choice of accommodation to suit your personal requirements. Departs Every Saturday Throughout the Year.
AUG. 26 — JUST A FEW SEATS LEFT
$119 DBL. to $139 TWIN or DBL.
SEPT. 2, 9, 16, 30, OCT. 7, 14, 21, 28
REEF OR FIRESIDE $129 Tw./Dbl.
JESSIE BECK'S RIVERSIDE $149 Tw./Dbl.
ARLINGTON PLAZA $139 Tw./Dbl.
CIRCUS CIRCUS $159 Tw./Dbl.
DISNEYLAND
10 DAY BUS HOLIDAY
Just a few departures left to take advantage of this excellent value holiday. Phone us for details of the many inclusions.
DEPARTS AUGUST 26, SEPT. 2, 16
FAMILY OF FIVE ..... $185.00 ea.
DBL/TWIN ..... $235.00 ea.
CALIFORNIA-ARIZONA NEVADA BUS TOUR
NOW INCLUDES GRAND CANYON
We've extended this popular tour to 16 days to include a visit to this breathtaking spectacle. Come bus with us on this fully escorted Fun-Sun vacation and see San Francisco, Palm Springs, Phoenix, Disneyland, Las Vegas, Reno and much more. Phone us for detailed itinerary.
Departs Aug. 26, Sept. 16
ea. dbl/twin $429
RENO & LAS VEGAS 9-DAY HOLIDAY
SAN FRANCISCO & RENO 9-DAY HOLIDAY
DEPART SEPT. 23, OCT. 14
DBL/TWIN $215.00
See your travel agent or conta
HOLLIDAY COMPANY
Holliday Company
VICTORIA BRANCH
1394 HILLSIDE
595-3113
Office Open Mon.-Fri. 9-5
8-20

FOR TRAVEL INSURANCE
P. R. Brown and Sons Ltd.
762 Fort St.
385-3435

Eaton's Travel
SAIL by the Princess Marguerite to the Tutankhamun Exhibit in Seattle Sept. 4-6th
125.00 per person
(Canadian Funds) based on 2 people sharing
Your Tour Includes:
● 2 night accommodation in Mayflower Park Hotel
● Return transportation on 'Princess Marguerite'
● Buffet dinner and breakfast on 'Princess Marguerite'
● Transport to and from Pier 69 to your hotel
● Porterage on one piece of luggage per person
● Ticket on Seattle's 'Luv-Run' bus.
● Transport and admission to the King Tutankhamun Exhibit.
Contact Eaton's Travel now for full details and to make your arrangements, in Victoria only, 388-6488.
Eaton's Travel Victoria 388-6488
Third Floor

IMAGINE!
a caribbean isle for two
exotic fun filled weeks
Sept. 23
from $659* inclusive . . .
Strand Holidays
Go for the value.
other departures Oct. 7, 21, Nov. 4, 18, Dec. 2
features included:
* 2 round trip chartered jet from Vancouver to Montego Bay, with free inflight meals and bar service
* transfers to Seawind Beach Resort
* fourteen nights accommodation in air conditioned room with private bath (based on two sharing).
* complete program of activities and evening entertainment with resident social director. More fun with free minibus to Montego Bay.
* Full breakfast daily
* AND NO TIPPING!
don't imagine!
book right now
Thomas Cook
The trusted name in travel. Everywhere.
1322 Douglas St., Victoria V8W 2E8 388-7811
416 Seymour St., Vancouver V6B 3H1 688-0231
Space at this price is limited, may not be available on all departures, is subjected to availability at any time through circumstance or at Strand's discretion. Unless otherwise stated all prices quoted are per person double occupancy plus taxes. Prices are quoted in Canadian Dollars based on tariffs and exchange rates as of November 1977 and are subject to change and surcharges to the passengers with or without notice at before or after time of payment in the event of any changes therein.

Cruise with the Love Boats
SUNFLIGHT MEXICAN RIVIERA
Spend 7 days in Acapulco and cruise 7 days along the Mexican Riviera from $1059
Departures SATURDAYS October 7, 21; November 4, 18; December 2 and every second Saturday.
Spend your first 7 days at the Torreblanca Hotel in the Bay of Marques soaking up the sun and exploring Acapulco. During your second week cruise 5 ports of the Amigo Country.
Manzanillo or Ixtapa, Zihuatanejo, Puerto Vallarta, Mazatlan, Cabo San Lucas, using your Love Boat as your hotel.
Sunflight Mexican Riviera includes:
Return air fare by Western Airlines from Vancouver
7 nights in Acapulco
7 nights Cruising
CALL US NOW FOR DETAILS
TOTEM TRAVEL
Hillside 595-1181
Mayfair 386-3277
Duncan Mall 748-2594
Port Alberni 723-8138
8-20

48 FINAL

FOR SALE Royal Trust 477-0191 384-8001

OPEN HOUSE
4560 TORQUAY
SUNDAY 2-4 P.M.
Master builder has placed his home for sale. Large inviting foyer, cozy family room with fireplace off large, bright, gourmet kitchen, featuring solid walnut cabinets and built-in appliances. Master bathroom includes bidette. Lot size 80x163 with complete sprinkler system. This home warrants your personal viewing, so call now, offered at $125,000.
MARK BLACKHAM
477-0191 479-0506

WANT TO SELL QUICKLY?
If your home meets any of the following qualifications I have the purchasers:
—2 or 3 bedroom, no basement bungalow anywhere east of Quadra St. in good condition — $45 to $55,000. Can be on a small lot.
—3-bedroom, full basement home, Colwood, View Royal, Langford area. $50 to $57,000.
—1-bedroom condominium. Must be full facility building. $29 to $33,000. Prefer McKenzie Ave. areas.
Call now and let me show your home. All my purchasers are qualified and ready to buy. 477-0191, RAY TILLYER, 388-5464, pager 730.

UNIVERSITY HEIGHTS
½ ACRE
Do you want seclusion with 15 fruit and nut trees, fish pond, bird aviary, 2-bedroom, part basement home with beamed ceilings, all renovated with unique decor. Located on Arrow Rd. off Cedar Hill and priced for quick possession in $50,000 bracket. You must be quick.
VIVIAN M. ROBERTS
477-0191 477-0281

$55,500
Priced right to sell today. 3 bedrooms, 3 years old, full basement with semi-seclusion. Immediate possession. Be surprised. MLS. Call:
477-0191 SYL SHUMKA 595-1337

FEEL CRAMPED?
Located on a cul-de-sac near Butchart Gardens with over 1500 sq. ft. completed on both levels. This full basement home has 3 bedrooms, 1½ baths on main, family room downstairs with room for bedroom and bathroom development. Sundeck over carport and all situated on 80x100 lot.
HUNTLEY WRIGHT
477-0191 477-0897
LES ADAIR-WILLIAMS
477-0191 383-9950

FAIRFIELD
New 3-bedroom house under construction. $75,900. MLS 34305.
477-0191 JOHN ADANK 479-8135
384-8001 MIKE REID 478-6650

2019 ADMIRALS
Spick and span 3-bedroom strata duplex on quiet, secluded lot off Admirals Rd. Lovely kitchen with built-in stove. A must-see. MLS. Call for details. $44,900.
477-0191 RUTH CROSLAND 595-5677

649-50 RAYNOR
UNIQUE S-S DUPLEX
When you step inside this modern 2-bedroom, no-step duplex you'll know why it's so easy to rent. Perhaps you'll decide it's just right for owner occupancy and enjoy the extra income from the other side. Easy-care lot and home, $52,900. Call today.
477-0191 RUTH CROSLAND 595-5677

GARDEN LOVER WANTED!
Neat as a pin, 2-bedroom home in desirable Fairfield area. Fireplace, drive-under garage, large hot house with excellent growing soil. Clear title, $52,500. For private viewing contact:
HUNTLEY WRIGHT
477-0191 477-0897
LES ADAIR-WILLIAMS
477-0191 383-9950

QUIET SECLUSION
LANDSEND AREA
3 bedrooms, living room with attractive fireplace, large dining room, cabinet kitchen with preparation island and tasty eating area. Many more features such as big sundeck, double carport and ½-acre lot. All for the easy asking price of $74,900. For additional details and appointment to view, please call anytime. MLS 33392.
477-0191 JACK MOEN 658-5448

MURDALES WEEKEND DRIVE-BY'S
TWO NEW HOMES
1. 1658 BROUSSON DR. (Ash and Torquay)
Brand sparkling new 2-storey, 3-bedroom home, 2½ baths. 2 fireplaces, all electric. Shake roof, thermopane throughout, family room, sunken living room, and 2-car garage. $79,900. MLS. 38290.
2. 1666 BROUSSON DR.
Another custom-built home from Nemeth construction! 1360 sq. ft. 2 — 4-pc. baths with 3rd rounded-in. Large sweet level ready for development. All electric, shake roof, thermopane throughout, top quality carpeting and cabinets, plus an excellent view of the Olympics from the large 2-level sundeck. Exclusive. $84,900.
3. REDUCED TO $42,900
1419 LANG ST.
Ideal starter or retirement property, this 2-bedroom, full basement home needs just a little T.L.C. to make it a real cutie. Large living room and kitchen, 3rd bedroom or den down. Try your offer on new low price of $42,900. MLS.
MURRAY ROTHSCHILD
477-0191 477-9393
477-9191 DALE YOUNG 386-6275
Pager 2561

THINKING ABOUT MOVING TO VICTORIA
Drop us a line and we'll be pleased to send you our Real Estate Market Information Kit (No Obligation).
"The McGregors"
Royal Trust Real Estate, 201-3400 Douglas St., Victoria, B.C. V8Z 3L5.

1½ ACRES IN SECLUSION
Immaculate 3-bedroom home in picturesque setting, exposed beam living room with stone fireplace leading to in-line dining room and convenient eat-in kitchen. Spacious family room and entrance hall on ground level, 3 bathrooms. $86,900.
DEREK WICK 595-2062 or 384-8001

ONLY $44,500
OPEN FOR OFFERS
3-bedroom family home. Spacious and completely updated wiring, plumbing, good roof. Full basement, some development down. Handy vegetable garden. To view call:
MAGARET JOHNSTON
477-1763 or 384-8001

UPPER LANSDOWNE
Extra large living room and dining room overlook the beautiful private garden setting with access to patio. Large family kitchen, 2 bedrooms and den on main floor. Downstairs 2 more bedrooms, another plus rec. room with 2nd F.P. $97,500.
MRS. MARILYN WOODWARD
384-8001 or 477-2722

GET SETTLED FOR FALL!
CHECK THESE OUTSTANDING VALUES AND CALL NOW!
1. Great Buy! 2-bedroom, no-step bungalow with basement family room with 2nd fireplace separate. Double carport. Only $99,500. Excellent value in prestige area.
2. Spectacular Seaview! Swimming pool! Indoor swirlpool! 3-bedroom rancher in Cordova Bay. Lovely to look at. $129,000.
3. One level living! No steps in this modular concept with about 1500 sq. ft. all on one floor. A designer's personal residence planned by a Vancouver architect. Great for a couple or small family. Secluded. Sunny. $125,000.
4. Contemporary! Open staircase leads to 4 bedrooms, den, family room — kitchen, hot water heat. $159,000.
5. Near St. Michaels Senior University School — on cul-de-sac, 3 bdrms., post and beam living room. Bath up and down. Only $65,000.

FOR SALE Royal Trust 477-0191 384-8001

6. Post and Beam Contemporary. Light and bright, 3 bedrooms up, 1 down, 3 bathrooms. $125,000.
7. Near Oceanographic Centre. 3 bedrooms one level. Swimming pool. $159,000.
8. Executive Rancher — Contractor's residence with den, 3 bedrooms, family room. Thermopane. Double carport. Only $139,000.
9. Near Majestic Park, family home with 3 bedrooms up, 2 down. Rec. room, sauna. Offer on $76,000.
10. Like tennis? Move into this 3-bedoom, no basement retirement or starter in Gordon Head. The courts are at your back door. Convenient to bus and shops. Great buy at $52,500.
11. Nicely treed split level in Gordon Head. Floor-to-ceiling fireplace, open family room off kitchen, 3 bedrooms, den, reduced to only $82,600.
12. Contemporary yet elegant! 3 bedrooms and den all on one level plus large dining room. Kitchen, sauna and laundry. $129,500.
13. Great for kids! Basic bungalow with 5 bedrooms, 2 baths. Nice Gordon Head lot with Badminton court. $79,000.
14. Prime location. Conventional 2-storey with authentic Tudor finishing. Easy-care lot. $129,900.
15. Just listed! New 4-bedroom open plan plus den and family room in Broadmead. $157,500.
16. Arbutus University — Great for the design conscious. 5 bedrooms, den, rec. room. Asking $139,000.
FOR MORE PARTICULARS AND APPOINTMENTS TO VIEW PLEASE CALL JEANNIE DEWHURST, 384-8001 or res. 658-8980.

CALL HAZEL CAMPBELL, 388-7861, Rm. 311 or 384-8001 FOR APPTS. TO VIEW THE FOLLOWING:

LANSDOWNE-SEARS AREA
JUST $58,900
A pleasure to show, a delight to view. Large master bedroom, living room with brick fireplace, separate dining room and a sparkling all new kitchen. 4-pce. bathroom and second bedroom comprise the main floor. Hardwood floors with good wall to wall over. Full basement: nice finished room and workshop and laundry area. The fully fenced backyard with large cabana is faultless.

MOUNT DOUGLAS
Good value here for the asking price of $63,900. Spacious main floor offers large L-shaped LR and DR, bigger than average kitchen, 4-pce. bathroom and 2 bedrooms. Lower level offers rec room with fireplace, sexy 3rd bedroom plus 4th almost completed. Large sundeck. The yard needs work but the price compensates.

YOUNG RANCHER — ½ ACRE
Quiet country atmosphere. Ideal for dog owners. Back yard is entirely steel link fenced. 3 bedrooms. LR, super kitchen with Jenn-Air range and built-in oven, dishwasher; master bedroom has 3-pce. ensuite, windows are thermo and screened. Family room off kitchen has Franklin fireplace. Double drive-in garage. Listed at $65,000. View and make an offer.

CORDOVA BAY — $74,500
Situated on quiet cul-de-sac, this 6-year-old home offers 4 bedrooms, large rec. room, office for Dad, large cathedral entrance, 4-pce., 2-pce. plus 2-pce. bathrooms, generous LR, DR and kitchen. Sundeck off eating area in kitchen leads to 24' above ground pool, filtered and decked. Intercom system is a bonus.

908 ARUNDEL
Canoe out to Portage Inlet from your own doorstep. It's possible if you own this "somewhat character" home. 4 bedrooms (small), large LR with fireplace, small separate DR, cheery kitchen, separate workshop and garage, kennel with run, chicken house, large sundeck. $69,500.

SIDE X SIDE DUPLEX
STRATA TITLED
May be bought as one for $83,900 or each side separately for $41,950. Situated on cul-de-sac amongst good quality homes on Avrill Street. Nice lot 72'x100' with fenced backyards, main floors of each has large entrance, 2-pce. bathroom, kitchen, living room and dining area, laundry room and storage. Open stairways leads to 3 bedrooms, 4-pce. bath and sundeck. For more details just give us a call.
HAZEL CAMPBELL 384-8001

GORDON HEAD $62,900
Brand new, 3-bdrm home with elec. heat and heatilator F.P. L-shaped LR and DR. Sliding doors to patio with views of Mt. Douglas. Thermopane throughout. Call
OLE KNUDSEN
479-2764 or 384-8001

CLOSE TO WOOLCO
Super Townhouse. 1200 sq. ft., 3 bdrm. with private garden. Big living room with sliding glass drs. to garden. Excellent value at $42,900. Down payment $2150 and balance at 10¼% $371 per month plus $29.00 taxes. If you qualify the B.C. Gov't will give a grant of $2500. Call now.
OLE KNUDSEN
479-2764 or 384-8001

BEAUTIFUL SEA VIEW PROPERTY
IN PRIME AREA
A fine 4 bedroom home with no-step entrance. All rooms are large with views of water and mountains. Living room, dining room, family room, 3 full baths, 3 fireplaces, library in den, sundeck off kitchen. Large 55-foot recreation room, professionally done. 2-car garage. Large level lot. Drive by 4683 Glenwood Terrace and call us: MARK MacKENZIE, 595-4596, or AL MATTEO, 658-5057 or 384-8001.

WATERFRONT CONDO. TREMENDOUS VALUE
Drive by 1540 DALLAS ROAD. This beautiful 1590 sq. ft. condo is priced way below market. Large living room with fireplace, entertainment size dining room, fantastic kitchen with large eating area. Laundry room, 2 balconies, 2 full baths, extras galore. AL MATTEO, 658-5057 or MARK MacKENZIE, 595-4596, 384-8001.

RETIREMENT— OR FIRST HOME
846 WOLLASTON—ESQUIMALT is the buy for you. This 2-bedroom home has everything. Newly renovated kitchen, full dining room with glass doors. Cozy living room with fireplace and built-in bookscase. Former owner has put this house in top condition, new bathroom, new roof, wiring and plumbing. Drive by and call us: MARK MacKENZIE, 595-4596, or AL MATTEO, 658-5057, 384-8001.

EASY LIVING
A 4 BR townhouse, ideal for family living. Close to shopping and schools, 2 baths, full bsmt. for development, complex has games room, swimming pool. Immediate occupancy, all this for $51,300.
Jessie McGrath 479-3982
Peter Ter Veer 479-1588
ROYAL TRUST 384-8001

ESQUIMALT
$52,500
FANTASTIC Fam. home close to the Gorge. Large Living room with F.P., eating area in spacious kitchen, 2 bedroom full basement large lot, low down.
PETER TER VEER 479-1588 or 384-8001

ESQUIMALT
$49,900
Excellent 2-bdrm. home full basement, low, low, down.
PETER TER VEER 479-1588 or 384-8001
JESSIE McGRATH 479-3982

1398 BURNLEY
GORON HEAD
This 2-year-old bungalow is in absolutely spotless new home condition. Three good sized bedrooms, 1 and ½ bathrooms, gracious eating area in kitchen, large L-shaped Living, Dining Room. Fully landscaped lot, full high basement ready to be developed. Asking $77,900. Drive by or call to view.
MERYLE or CHES HAYS 721-3727 or 384-8001.

OAK BAY RETIREMENT
Impeccable 2-bedroom plus basement home. Beautiful living room with attached den, both with fireplace. Beautiful garden — private and lovely in every way. $85,000.
JEANNIE DEWHURST 658-8980 or 384-8001

BIG REDUCTION
MUST SELL
3 BR 1ST CLASS TOWNHOUSE
Super deluxe accommodation on all three levels. 1½ baths, warm atmosphere throughout this luxurious home. LR and FP and sunny patio. Bright kitchen with eating area. Dining area. Full high basement developed expensively as rec. room with bar. Extremely well cared for. A pleasure to see and truly a pleasure to own. A must see! Only asking $44,900. Close to Glanford School.
BARBARA LIEBENAU 479-8389 or 384-8001

LARGE BEDROOMS IN CITY LIMITS
Ideal, newer family home an quiet street. 3 BRs plus. Large, bright kitchen with big eating area and balcony. LR with FP. Rec room with FP. Full, high basement. High, 2-car garage. Asking $75,900 and open to your bid.
BARB LIEBENAU
479-8389 or 384-8001

BARGAIN — GORDON HEAD TOWNHOUSE
3 BEDROOMS, 2 BATHROOMS. LR. with FP., bright kitchen with balcony. Full, high basement, 2-car spaces. Cul-de-sac. Asking $45,900 and open to your bid.
BARB LIEBENAU
479-8389 or 384-8001

BRITISH AMERICAN REALTY LTD.
FINANCIAL DISASTER
Appraised $110,000
Asking $75,900
SIDNEY
A Tudor mansion with 1800 sq. ft. on the main. 930 up and big high bsmt., 4 bathrooms, 2 F.P., main floor family room, built-in BBQ on deck and sits on 105x120' lot in Sidney. The house is over built for the area but at this price who can complain. Act fast.

REDUCED $7,000
NOW $87,500
SECLUSION
A super home now offered at a very realistic price. The home has nearly 2000 sq. ft. on the main with full bsmt. below ready to develop. Three bdrms. on the main, sunken L.R. with heatilator, large D.R., family room, 2-pce. ensuite and loads of built-ins. The 6-month-old home has ground level entry and sits on a private 100x220' treed lot. This is MUST to see!
S & S DUPLEX
$44,900
A good revenue producer in a stable rental area on a big in town corner with holding potential. The building consists of a 2-bdrm. suite with bsmt. and a furnished bachelor with F.P. Rents are now $470 with increases due.
RANDY SMALL
385-1431 388-6275
LEE WROBEL
Pager 654 or 865

SEABOARD PROPERTIES LTD.
BRENTWOOD BAY
JUST REDUCED
$64,900
Yes, just reduced (MLS) and awaiting your inspection. Three bedrooms, large L.R. with feature fireplace, Kozy Kitchen with built-in oven and range, dining room with sliding doors to large sundeck that gets sun all day, full undeveloped basement for future development. All this on a large lot in beautiful, quiet subdivision only a few blocks to schools, shops, etc. Toview call:
652-1141 DAVE DAND 658-8490

CORDOVA BAY PRIVACY
$112,000
Two-bedroom waterfront bungalow, boasting over 1,300 sq. ft. of living accommodation. All rooms are generous in size and take advantage of an easy living lifestyle. Large L.R. with incredible views of the Bay—large bright kitchen with eating area, family room or T.V. room on main floor and large Rec. Room with fireplace down. Large exposed aggregate patio off kitchen affords privacy and windbreak. Easy access to beach, easy-care lot with loads of parking space. To view this new exclusive, please call:
652-1141 DAVE DAND 658-8490

BY OWNER
Close to Park and Sea
years old. Gordon Head. 4 bedrooms, 2 full baths, huge kitchen, unique design, extra large sundeck. $73,900. 477-7070. No agents please.

STARTER
James Bay — 3 bedroom, fenced yard, remodelled inside, very low down payment. Valuable Townhouse zoned lot. Hurry! Only $36,000. Appointment to view. 385-9660. After 5.

FOR SALE BY OWNER, FIVE years old. Well built 4 bedroom home. Large lot. Corner of Olympic View and Bradene. Close to good beach, $88,900. Call 478-1123 or 382-5958 after 5 and on weekends.

BY OWNER: 3-YEAR-OLD, 3 bedrooms, corner lot, Glanford area. $57,900. 479-2450 after 5.

NORTH SAANICH
Custom built quality 3 bedroom on ½ acre, corner level lot. Full high basement. Close to all amenities. Firm $69,000. 656-4356.

PANORAMIC SEA VIEW
Older 3 bedroom home on ½ acre lot in North Saanich. Magnificent views of Mt. Baker and Islands. Open to offers on $67,000. 656-3690.

1398 BURNLEY
GORON HEAD
This 2-year-old bungalow is in absolutely spotless new home condition. Three good sized bedrooms, 1 and ½ bathrooms, gracious eating area in kitchen, large L-shaped Living, Dining Room. Fully landscaped lot, full high basement ready to be developed. Asking $77,900. Drive by or call to view.
MERYLE or CHES HAYS 721-3727 or 384-8001.

OAK BAY RETIREMENT
Impeccable 2-bedroom plus basement home. Beautiful living room with attached den, both with fireplace. Beautiful garden — private and lovely in every way. $85,000.
JEANNIE DEWHURST 658-8980 or 384-8001

BIG REDUCTION
MUST SELL
3 BR 1ST CLASS TOWNHOUSE
Super deluxe accommodation on all three levels. 1½ baths, warm atmosphere throughout this luxurious home. LR and FP and sunny patio. Bright kitchen with eating area. Dining area. Full high basement developed expensively as rec. room with bar. Extremely well cared for. A pleasure to see and truly a pleasure to own. A must see! Only asking $44,900. Close to Glanford School.
BARBARA LIEBENAU 479-8389 or 384-8001

LARGE BEDROOMS IN CITY LIMITS
Ideal, newer family home an quiet street. 3 BRs plus. Large, bright kitchen with big eating area and balcony. LR with FP. Rec room with FP. Full, high basement. High, 2-car garage. Asking $75,900 and open to your bid.
BARB LIEBENAU
479-8389 or 384-8001

BARGAIN — GORDON HEAD TOWNHOUSE
3 BEDROOMS, 2 BATHROOMS. LR. with FP., bright kitchen with balcony. Full, high basement, 2-car spaces. Cul-de-sac. Asking $45,900 and open to your bid.
BARB LIEBENAU
479-8389 or 384-8001

BRITISH AMERICAN REALTY LTD.
FINANCIAL DISASTER
Appraised $110,000
Asking $75,900
SIDNEY
A Tudor mansion with 1800 sq. ft. on the main. 930 up and big high bsmt., 4 bathrooms, 2 F.P., main floor family room, built-in BBQ on deck and sits on 105x120' lot in Sidney. The house is over built for the area but at this price who can complain. Act fast.

REDUCED $7,000
NOW $87,500
SECLUSION
A super home now offered at a very realistic price. The home has nearly 2000 sq. ft. on the main with full bsmt. below ready to develop. Three bdrms. on the main, sunken L.R. with heatilator, large D.R., family room, 2-pce. ensuite and loads of built-ins. The 6-month-old home has ground level entry and sits on a private 100x220' treed lot. This is MUST to see!
S & S DUPLEX
$44,900
A good revenue producer in a stable rental area on a big in town corner with holding potential. The building consists of a 2-bdrm. suite with bsmt. and a furnished bachelor with F.P. Rents are now $470 with increases due.
RANDY SMALL
385-1431 388-6275
LEE WROBEL
Pager 654 or 865

SEABOARD PROPERTIES LTD.
BRENTWOOD BAY
JUST REDUCED
$64,900
Yes, just reduced (MLS) and awaiting your inspection. Three bedrooms, large L.R. with feature fireplace, Kozy Kitchen with built-in oven and range, dining room with sliding doors to large sundeck that gets sun all day, full undeveloped basement for future development. All this on a large lot in beautiful, quiet subdivision only a few blocks to schools, shops, etc. Toview call:
652-1141 DAVE DAND 658-8490

CORDOVA BAY PRIVACY
$112,000
Two-bedroom waterfront bungalow, boasting over 1,300 sq. ft. of living accommodation. All rooms are generous in size and take advantage of an easy living lifestyle. Large L.R. with incredible views of the Bay—large bright kitchen with eating area, family room or T.V. room on main floor and large Rec. Room with fireplace down. Large exposed aggregate patio off kitchen affords privacy and windbreak. Easy access to beach, easy-care lot with loads of parking space. To view this new exclusive, please call:
652-1141 DAVE DAND 658-8490

BY OWNER
Close to Park and Sea
years old. Gordon Head. 4 bedrooms, 2 full baths, huge kitchen, unique design, extra large sundeck. $73,900. 477-7070. No agents please.

STARTER
James Bay — 3 bedroom, fenced yard, remodelled inside, very low down payment. Valuable Townhouse zoned lot. Hurry! Only $36,000. Appointment to view. 385-9660. After 5.

FOR SALE BY OWNER, FIVE years old. Well built 4 bedroom home. Large lot. Corner of Olympic View and Bradene. Close to good beach, $88,900. Call 478-1123 or 382-5958 after 5 and on weekends.

BY OWNER: 3-YEAR-OLD, 3 bedrooms, corner lot, Glanford area. $57,900. 479-2450 after 5.

NORTH SAANICH
Custom built quality 3 bedroom on ½ acre, corner level lot. Full high basement. Close to all amenities. Firm $69,000. 656-4356.

PANORAMIC SEA VIEW
Older 3 bedroom home on ½ acre lot in North Saanich. Magnificent views of Mt. Baker and Islands. Open to offers on $67,000. 656-3690.

the Permanent For Sale

364 SHELBOURNE 477-0141
OPEN HOUSES
SUN 2 - 5
1321 FINLAYSON
Must get inside this immaculate 2 BR home with modern bath ensuite to both. Include good-sized DR and super kitchen with built-in b'kfast counter. Drive-in garage and workshop. Must be sold. Offers to $45,900. Don't miss this little gem.
BRUCE BATEMAN
477-0141 384-2827

SUN 2 - 4:30
3959 FLEET
(GDN HEAD)
Three BR's, 3 bathrooms. Lovely LR and DR, party size rec rm. with FP, dbl. car garage, kitchen with dishwasher; ASKING $72,500.
477-0141 FRED JACKSON 658-8472

OAK BAY CLASSIC
200' on GOLF COURSE
One of Victoria's finest in one of the most sought after areas. Elegant reception rooms, entertainment-size dining room, all with a generous inclusion of oak. 4 FP's on the main floor, 6 bedrooms, and games room on the upper. Extremely low heating bills on this large home. FOR APPOINTMENTS TO VIEW OR FURTHER INFORMATION ON THIS FINE HOME CALL anytime 477-0141 BRUCE BATEMAN 384-2827. Offers to $225,000.

OAK BAY
QUALITY HOME in good area. 3 twin-sized BR's, spacious LR, sep. DR, family kitchen with eating area and laundry off. Full bsmt. with rec. rm. and extra BR. Close to all amenities. $76,500.
477-0141 ELEANOR BRAY 592-1130

A TOUCH OF THE PRARIES COMPLETELY FENCED
Spacious, neat, well maintained, warm and cozy 2-BR home has a large family kitchen and a full high bsmt. with workshop. North of Sears, Shelbourne, Cedar Hill residential area. ONLY $49,500. MLS 34398.
MARGE SHORE
388-4564 pager 753 or 477-0141
THE PERMANENT

National Trust Realtor
HILLSIDE MALL
595-2121
3960 QUADRA
479-7161

OPEN HOUSES
10162
RESTHAVEN DR
SAT & SUN 2-4 PM
Located on a large lot, this imposing Georgian-styled home offers spacious and gracious living, L.R. with beamed ceilings and old-brick fireplace. Separate dining room and dream kitchen, 4 bedrooms upstairs. Double garage artistically designed to match the character of the house. ML. $72,900.
JUNE HOUGHTON
477-6185 595-2121

5065
CORDOVA BAY
SUN 1-4 PM
Waterfront, 4 bedrooms, and 2 family rooms or 2 bedrooms and 2 family rooms for in-law suite. Full ocean and island views from all family rooms. Boat ramp on property or anchor your boat off shore. Covered sundeck where you can sit and enjoy fabulous views. $112,500.
LARRY LINEHAM
595-0134 595-2121

A. E. LePAGE WESTERN LTD. REALTOR
OPEN HOUSE
SUN. 2-4 P.M.
10840 INWOOD
DON'T MISS VIEWING THIS BEAUTIFUL 3-BEDROOM, NEW SPLIT LEVEL HOME, LOCATED ON A ½-ACRE LOT IN THE CUTELS POINT (OFF SHELBOURNE AT THE UPLANDS OF SIDNEY). $82,000.
BILL NESBITT, 386-6331 or 388-5679.

$100 DOWN
OPEN SAT & SUN 2-4
569 HEATHERLY
2-bedroom, starter or retirement home on easy care no-step lot of quiet cul-de-sac near Hatley Shopping center. Citation Cab kitchen with eating area. Asking $43,900. Payments approx. $286 P.I. at 10¼ per cent int. Why rent? Pat Doerksen 478-3432 or Century-21 Suburban 478-8316.

EXECUTIVE SEA VIEW HOME
Central Saanich
½ acre on cul-de-sac, quality construction, landscaped, fruit trees, 2184 sq. ft. quality home, shake roof, carport, 3 B.R., 3 bathrooms, fireplace, family room. Includes L.R.-D.R. drapes, washer, dryer, fridge, stove, dishwasher, extras. $74,900
Can be purchased with as little as $10,000 down.
Call 656-5409, after 6.

NEW HOMES IN 2 Fine Locations GORDON HEAD CENTRAL SAANICH To View At Your Convenience Please Call
HARRY ATKEY Eves. 598-1737
Engineered Homes
385-6211 19 Cadillac Ave

SEA VIEW
By Owner
Beautiful 2,000 sq. ft. 3 bedroom, 3 bath home on ½ acre lot. Contemporary design pls the charm of old brick and multi-paned windows, 2 fireplaces, den, large eat-in kitchen with Jennair, family room, 3 decks on the view side. Cathedral ceilings in entry, living room and dining room. Views of Mt. Baker, Haro Straits, Mt. Douglas. $126,500. 4667 Deerwood Terr., Broadmead. 658-5824.
Principals only please.

OPEN HOUSE
SAT. - SUN.
1521 STOCKTON CR.
(Shelbourne-McKenzie area). Immaculate 2-bedroom retirement home, with large easy care yard. Spotless condition and all near-new appliances included. Shopping, library within a few moments walk. Fast bus to town nearby. Owner 477-0770.

BLOCK BB BROS.
SELL THROUGH VIDEO
OPEN NIGHTLY
'TIL 8 P.M.
1016 CLARKE RD.
BRENTWOOD
Close to marinas and bay. Nearly new, large living room with fireplace, separate dining room, huge sundeck, 3 bdrms., master ensuite, 3-car carport. The basement, with fireplace and plumbing roughed in is ideal for further development. Priced at $69,900.
OPEN HOUSE SUNDAY 1-4
386-3231 Jim Currie 658-8825

OPEN HOUSE
BROADMEAD
900 CAROLWOOD
Sunday 2-4. Spectacular 4 bdrm. home backing onto parkland. 2 fireplaces, 2 bathrooms, family room off kitchen, beautiful ground floor entrance. Double carport, workshop, etc. View with me:
656-5584 Mary Moody 652-5681

MINIATURE CASTLE
Looking for a family 3 bdrm. home with the basement ready for development? Here's one on a cul-de-sac. $47,500.
386-3231 Jean Mathieson 595-7665

PRICELESS VALUE
This unique 2 bdrm. home has potential for additional 2 bdrms. development. Lovely views of Sooke Hills. $44,100.
386-3231 Jean Mathieson 595-7665

LAND FOPR SALE
—5 acres, Munns Rd. $65,000.
—1.46 acres, West Coast Rd. $26,500.
—24 acres, Corry Rd. $65,000.
—Holding properties, 4½-mile circle. 50x138, $8,500; 45x138, $7,500.
—3 acres, Qualicum Village. $12,900.
386-3231 Wilf Weicker 598-2952

BRENTWOOD
This is one of a kind home designed by the owner. It has 4 bdrm. with master on upper floor of the 3-level split, for privacy. Separate DR, family room. Quality throughout. Much more; offers on $85,000.
656-5584 Ben Richardson 656-6958
Ted Phillips 656-5337

CLOSE TO TOWN
1.27 ACRES
A charming home, 2 bdrms. with one plus family rm. in the down area. Separate dining room with sunroom off. well planned kitchen. The property is fabulous, some fruit trees plus plenty left in the attractive natural appearance. Asking $95,000.
386-3231 Ethel Harvey 479-4233
386-3231 Marg Price 477-1941
388-6275 Pager 461

FERNDALE AREA
MOUNTAIN VIEWS
A professional landscaped lot, easily maintained. Charming, easy-care contemporary home. Exposed beam living and dining room, grand rock fireplace, tastefully decorated kitchen, eating area, luxurious master bedroom adjoined by bath and dressing room. 3 more bedrooms, den, recreation and family room for that ping pong table, old brick fireplace. Close to excellent schools and recreational facilities. Offered at $89,899.
Ernal Ellsay Office Geoff Jackson
477-5705 477-1841 592-0135

SECLUDED, NO-STEP CADBORO BAY
30' SWIMMING POOL
A secluded 3 bedroom with optional 4th bedroom or den, no-step bungalow on landscaped garden. Living room with fireplace, kitchen with good dining area. Fully fenced and private back garden with in-ground swimming pool equipped with full cubble for winter swimming. Offered at $76,500.
477-1841 Ted Walford 598-1420

SAANICHTON
"COUNTRY" HOME
CUL-DE-SAC
A country home of quiet distinction with sea views from a 20'x20' sundeck off the 22' living room. Fully fenced garden with shade trees and vegetable garden. 3 bedrooms, master spacious with 3-pce. ensuite. Study. Beamed recreation room with Mount Newton rock fireplace. Exclusive cul-de-sac with distant sea views. Exceptionally well priced at $73,500.
477-1841 Ted Walford 598-1420

CADBORO BAY
3925 ASPEN
OPEN HOUSE DAILY 2 to 4. On a private cul-de-sac, a 4 bedroom contemporary residence of exceptional quality and design. Solid beam decor throughout with quarry tile living room, dining room, superlative kitchen, den, large oak parquet family room, 3 bathrooms. Automatic garage, intercom, vacuum system, carburetor, dishwasher. Your choice of carpeting and light fixtures. Fully fenced garden. $136,000.
Residence Office
598-1420 Ted Walford 477-1941

CADBORO BAY
ACROSS FROM BEACH
SUITE POTENTIAL
An immaculate, versatile 3 bedroom home close to 10-MILE POINT, a beach access just across the road. Large family room with fireplace, 3 bathrooms, private back garden with fruit trees and vines. Excellent potential for separate suite. Built 1962. Offered at the very reasonable price of $78,000.
477-1841 Ted Walford 598-1420

IN TOWN
And close to all aspects of recreation and shopping needs. This 2-BR, 2-storey home has character, FP in living room, separate DR, renovated kitchen. We have to sell it. $49,500. Will look at all offers.
476-5551 JIM GRAHAM 478-2357

"COLWOOD BEAUTY"
½-Acre lot, ideal for the kiddies, 3 BRs up and one in full bsmt., 2 bathrooms. Home is spotless. Definitely a must-see in Colwood area. Asking only $48,500.
MLS 34361
478-5561 Norma Saunders 478-9182
478-5561 BILL LEWIS 478-5818

"PANORAMIC SEA VIEWS
Relax on your sundeck and take in the views from this lovely 1408 sq. ft. home. Custom post an beam, built by present owner. Grounds are beautifully landscaped, lots of shrubs, fruit trees, flowers, big garden, etc. Homes like this are rare indeed; so act fast. Priced at only $89,500.
478-5561 Norma Saunders 478-9182
478-5561 BILL LEWIS 478-5818

HOME + 2 ACRES
Built to V.L.A. standards, all cedar, two heatilator fireplaces. Offering country living and privacy. 1240 sq. ft., 3 bdrms. Listed at $74,900.
478-5561 BILL LEWIS 478-5818
478-5561 Norma Saunders 478-9182

AUTHENTIC LOG CABIN + 6.24 ACRES
Situated on Robinson Rd. in Sooke area. The nicest, most fertile 6 acres around. Vendor has water rights on De Manuel Creek. Cabin has 3 bdrms. Lots of privacy and seclusion. Only $65,500.
478-5561 Norma Saunders 478-9182
478-5561 BILL LEWIS 478-5818

COLWOOD GOLF COURSE
OPEN HOUSE
2270 ALDEANE AVE.
SUN. 2-4:30 P.M.
Large, beautifully landscaped lot backs onto golf course. Room for a tennis court or pool. This lovely split-level home has 8 rooms and a double carport.
478-5561 NANCY YOUNG 478-0054

"NEW LISTING"
Are you looking for a 4bdrm. home in Colwood area? This home is loaded with extras and is very tastefully decorated. Fully developed bsmt. — 3 bathrooms, extra parking for boat, trailer, etc. Vendor transferred and forced to sell. $65,900.
478-5561 Norma Saunders 478-9182
478-5561 BILL LEWIS 478-5818

SEA VIEW
By Owner
Beautiful 2,000 sq. ft. 3 bedroom, 3 bath home on ½ acre lot. Contemporary design pls the charm of old brick and multi-paned windows, 2 fireplaces, den, large eat-in kitchen with Jennair, family room, 3 decks on the view side. Cathedral ceilings in entry, living room and dining room. Views of Mt. Baker, Haro Straits, Mt. Douglas. $126,500. 4667 Deerwood Terr., Broadmead. 658-5824.
Principals only please.

OPEN HOUSE
SAT. - SUN.
1521 STOCKTON CR.
(Shelbourne-McKenzie area). Immaculate 2-bedroom retirement home, with large easy care yard. Spotless condition and all near-new appliances included. Shopping, library within a few moments walk. Fast bus to town nearby. Owner 477-0770.

BLOCK BB BROS.
SELL THROUGH VIDEO
OPEN NIGHTLY
'TIL 8 P.M.
LARGE FAMILY?
This 6-bdrm., full bsmt. home is ready for you! 1560 sq. ft. plus good bsmt. development. Home is well built, 18 yrs. old, hardwood floors, situated in a nice area, close to Royal Colwood Golf Club. Double garage, grounds are nicely landscaped. Asking $65,900.
478-5561 Norma Saunders 478-9182
478-5561 BILL LEWIS 478-5818

START HERE
Cute 2-BR mobile on a large landscaped lot (garden and fruit trees), with carport and cabana, Langford area, $21,000. Call:
GAIL JENKINS, The Orange Bird
479-5561 478-6458

.98 ACRE IN CENTRAL SAANICH
Towering evergreens and flower gardens enhance the setting for this 1274 sq. ft. home, 4th bedroom, rec. room with wet-bar in professionally finished basement. School within walking distance, good financing available.
478-5561 PAT WALKER 474-1581

ESQUIMALT'S ROCKHEIGHTS AREA
Sweeping view of the Gorge area from full-size sundeck over double carport. Picturesque corner lot with shrubs and rock gardens enhance this 3 BR, full basement home. Within walking distance to all amenities. Trade your house for this beauty.
478-5561 PAT WALKER 474-1581

WHAT INTERESTS YOU?
The 110 ft. of beach? Garden area? Fruit trees? Privacy of .59 of an acre? The roomy 2-BR home with super-sized kitchen and large living room with FP? The cute guest cottage? 220 Wired workshop? Realistic price of $85,000? Whatever it may be, view in person or on video tape with:
478-5561 DAVE REID 478-7375

ROCKLAND AREA
SAT & SUN 1-4 PM
OPEN HOUSE
1512 Montgomery off St. Charles by Government House. Brand new carpets just installed in this 15-year-old, stucco, full basement home with cedar shake roof. Over 3200 sq. ft. finished, 4 bedrooms, 3 baths, separate living room with FP and dining room open on to large sundeck, bright kitchen with lots of cupboards and separate eating area. Large rec and games room, large double garage, with lots of room for boats or campers and paved driveway. Lots of extras. A real blue chip area. This home has just been reduced to $109,900. Open to offers, must be sold.

GORGE - BURNSIDE
Just listed this cute cosy 2-4 bdrm. home on large double lot. Separate large garage with lofted studio. Asking $59,900. Open to offers.

ESQUIMALT
View of harbour, 3 bdrms., en closed sun porch, FULL bsmt. Easy care lot, low taxes. Open to offers, $43,900. Call LARRY J QUAGLIOTTI 477-7988 or 386-6164.
CASTLE PROPERTIES

BROWN BROS. on LANSHARD
"People Helping People"

OPEN HOUSE
Sat., 2:00 - 4:30
980 Arundel Dr.
WATERFRONT
A 2-storey imposing family home with large rooms totalling 3,000 sq. ft. of living space which includes 4 bedrms., a 42'x 30' L-rm. and 20' dining room, both having granite fireplaces, panelled walls, and beamed ceilings. This home is situated on over one acre of quiet and secluded parklike land and overlooks a beautiful waterview of Portage Inlet